Unstinted Praise for Colonist Classes

'We Can Stop Worrying About Them Now'

Kids Took to Water to End Parents' Fears

A Greater Victoria couple who used to worry whenever their two young sons were near the water stopped worrying last year.

The "tranquilizers" which brought about this happy state of affairs were a pair of beginners' swim certificates handed out to Donald and Randy Panter last year by Colonist free swim class instructor Mrs. Margie Naysmith.

Hundreds more certificates like the ones given Donald and Randy will be handed out to youngsters in the 8-14 years age group eight weeks after this year's Colonist free swim classes start July 2 at Hamsterly (Happyland) Beach at Elk Lake.

Today Mr. and Mrs. R. G. Panter, 1780 Ruby Road, take their youngsters out sailing with them without undue concern, and this year Mr. Panter presented the boys with their own kayak.

"The Colonist swim classes are a wonderful thing," Mrs. Panter said yesterday.

"We can stop worrying now and the youngsters have so much more fun around the water now that they can swim."

Mrs. Panter said one of her youngsters had an exaggerated fear of the water until he was enrolled in the Colonist's free Elk Lake swim classes last year.

"There seems to be a mass psychology which helps them when a lot of youngsters learn to swim together," she stated.

"They feel they really have to try when they see the whole class doing it, and the fear of water leaves them when they can finally swim."

"Both my boys just love the water now," she added.

Mrs. Clifford Eastwood, 231 Ontario, said her daughter Vicki, aged 9, "tried and tried to learn to swim but never had any success until she started the Colonist swimming classes last year.

"I thought they did wonderfully with her," a grateful Mrs. Eastwood said yesterday.

"Vicki was afraid to get her face wet and they removed that fear. She just loves the water now.

"I was always nervous when she was near the water before she could swim, but I'm not any more," Mrs. Eastwood said.

A full slate of qualified assistants has been selected by Mrs. Naysmith for Victoria and Duncan classes.

For Victoria they are Sally Holland, one of Canada's top competitive swimmers, Mrs. Marilyn Cann, Len McNeely, Miss Jane Edmison, Miss Caro-

Continued on Page 2

Telephone — EV 3-4111
11.30 p.m. to 8 a.m.
Editorial EV 3-4509 or EV 3-8309
Circulation . . . . EV 3-0725
Sports . . . . . EV 3-7000

The Daily Colonist.

Vancouver Island's Leading Newspaper Since 1858

Forecast, sunny, Monday: Same
(Details on page 2)

No. 155—101st YEAR — VICTORIA, BRITISH COLUMBIA, SUNDAY, JUNE 14, 1959 — 10 CENTS DAILY 14 CENTS SUNDAY — 66 PAGES

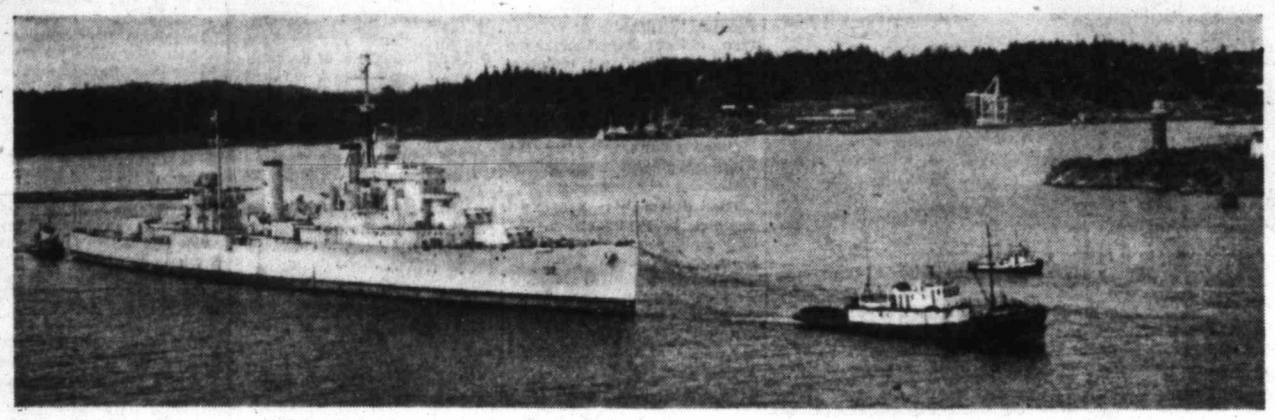

Headed for the scrapyard, former RCN cruiser Ontario left Esquimalt harbor last night, towed by the powerful tug Island Champion. This national defence photo, shot from a navy helicopter, shows the tow rounding the point at Duntze Head.—(RCN photo.)

★ ★ ★

Old Warrior Leaves Esquimalt

New Owners Nervous About Big O

The new owners of former RCN cruiser Ontario were a little nervous last night.

They stood on the jetty at Colwood, across Esquimalt harbor, and watched as the tugs fussed around the big grey ship (8,800 tons) towering above them.

"We've been cautious all along," said E. A. Trethewey, a director of the Vancouver firm which bought the Ontario. "We've never owned anything like this before."

SERVED IN SHIP

The late afternoon sun shone brilliantly on the little group on the jetty. The navy sent a crew along to cast off the lines. Among them was CPO Robert Ashton who served aboard the Ontario for just five days short of 10 years.

Mr. Trethewey and his partner, R. J. Cattermole, flew here in a floatplane to watch the start of the tow. They intend to break up the ship for scrap in Vancouver. The job is expected to take about six months.

BULKY BLUEPRINTS

Mr. Cattermole jerked his thumb at the bulky files carried by his partner.

"Those are the blueprints for the ship," he said. "We'll have to work from them when we break her. If you don't go by the plans, I'm told, the ship could capsize."

As the last line was cast off, and the powerful tug Island Commander took up the slack in the tow-line, black storm clouds were piling up in the eastern sky and a chill wind whipped over the harbor.

LOOKED WORRIED

The owners looked worried. Bad weather could delay the tow which was scheduled to pass under Lions Gate bridge shortly after noon today. Or perhaps they recalled the remark of an out-of-town reporter who was to make the 16-hour voyage aboard the Ontario—alone.

"What a story," the reporter said, "if this tow somehow cut loose out there among the Gulf Islands."

Hail, Wind

Storm Lashes Alberta

DRUMHELLER, Alta. (CP) —A hail and thunderstorm accompanied by winds estimated at nearly 100 miles an hour struck the central Alberta community of Swalwell Saturday night, leaving a path of broken trees and damaged buildings.

The winds left Swalwell, a community of about 200 persons 35 miles northwest of Drumheller, a mass of broken trees and ripped off shingles and doors. No injuries were reported.

Three inches of rain and two inches of hail came down in the district in half an hour.

Farmer Bill Waldren, whose land is just east of Swalwell, reported that his farm buildings were blown a quarter of a mile. His combine was blown across his farm, barely touching the ground.

An implement dealer's shop in Swalwell was blown down, as well as the doors and shingles on the grain elevators.

U.S. Planes To Leave France

LONDON (AP)—Gen. Lauris Norstad, NATO's top military commander, was reported Saturday to be planning to redeploy 200 U.S. fighter bombers from France to Britain.

Norstad flew back to his Paris headquarters after talks in Washington and London. Discussed were countermoves to French President de Gaulle's refusal to allow tactical nuclear bombs for the jet planes to be stored on French soil unless France shared in their control.

New Peak Conquered

NEW DELHI (CP)—The Indian army announced Saturday night that an army unit has climbed 21,000-foot Black peak. This is the first time the summit of this Himalayan mountain has been reached.

Carrier Boy's All Lit Up

When a policeman told Colonist carrier Alan Dand, 16, of 1524 Elford, to get a light on his bicycle he really threw a switch. Alan made a hobby of the project and wound up with 19 lights and a panel of nine switches. List of equipment, undoubtedly a world record, includes front and rear turn signals and back-up, stop, riding, clearance, mud flap, head, inside panel and trouble lights. Plus ignition switch, radio and aerial, car battery with charger—and a tool kit to help keep it all in working order.—(Colonist photo.)

French Unionists Defy De Gaulle

PARIS (UPI)—The government Saturday drafted 200,000 railroad workers to block a general strike but the rail unions decided to walk out anyhow in the first acid test of President Charles de Gaulle's austerity program.

The issues at stake were far wider than the token eight-hour rail stoppage scheduled for Tuesday. De Gaulle's authority itself was involved, as was his no-pay-raise economic program designed to save France from economic chaos.

The government decree drafting the rail workers into compulsory service was tacked on bulletin boards at rail stations.

The Communist CGT union and the Catholic Christian Workers Confederation (CFTC), poles apart politically, were agreed on their strategy. Both unions decided to go ahead with the strike.

Canada Uses Lots of Oil

HOUSTON, Tex. (CP)— A Canadian oil executive says Canadians are challenging the United States for top ranking among oil consumers.

W. Harold Rea of Toronto said Saturday the average Canadian requires 16.2 barrels of oil products a year. The United States per capita rate is 18.8 barrels, or 14 per cent more than Canada. But, Rea said, in 1939 the U.S. average was twice that of Canada.

On Cheap Mystery Fuel

U.S. Plans Engine To Fly in Space 3,000,000 MPH

AZUSA, Calif. (AP) — A new space engine capable of speeds up to 3,000,000 miles an hour, on fuels costing less than 50 cents a pound, was proposed Saturday by a space scientist.

Y. C. Lee, Chinese-born chief of Aerojets-General's new space technology division, said the propulsion system would be "feasible within three to five years without requiring scientific breakthroughs."

AT WORK NOW

He said Aerojet has 50 persons working on the project now. With government funding, he said, the new engine could be ready to use as the top stage of the proposed Convair-jet propulsion laboratory's Vega space rocket.

BOOSTED FIRST

The new aerojet engine would be used only after it had been boosted to space by conventional liquid-or-solid-fuel engines. Lee said the engine operates on a secret "but commonly obtainable" material costing 15 to 50 cents a pound.

Ion engines currently under study use such fuels as cesium, which is rare and costs $900 a pound, he said.

Jail Term One Day For Killing Hunter

QUESNEL, B.C. (CP)—Frederick Phillips of Vancouver was fined $500 and sentenced to a day in jail Saturday on a charge of criminal negligence arising from a fatal hunting accident.

The sentence was imposed by Mr. Justice T. W. Brown in Assize Court here after Phillips was convicted on the charge in the death Nov. 19, 1958, of Arthur Haverkamp, 36, of Abbotsford. The two were hunting near Quesnel at the time of the accident.

Geneva Hope Dwindles

Berlin Agreement Chances Slender

GENEVA (AP) — The crisis-ridden, four-power foreign ministers' conference may wind up this week. Western officials Saturday saw only a slender chance that some Berlin agreement might be salvaged from the talks.

The British camp professed more hope than the United States and French delegations that something can yet be pulled out of the bag. The Soviet line remained unchanged—that there remained a prospect of agreement on Moscow's terms.

In the last few days the Western powers and the Soviet Union made slight pullbacks which kept the negotiations barely alive.

There has been no rush by either side to break off the talks completely. The implications of the Berlin issue show that both the Western powers and the Soviet Union are in a tight corner.

If the conference finally collapses, the Western powers expect a greatly amplified Soviet propaganda campaign to take the Berlin and German problems to a summit meeting regardless of the disagreements uncovered by the foreign ministers.

U.S. officials stressed that the West would turn down Soviet Premier Khrushchev's bid for top-level talks unless the Russians come through with proposals preserving Western rights in Berlin.

Plastic Bag Toll Rises

CHICAGO (AP)—A five-month-old girl suffocated in a plastic bag Saturday, the second such death in Chicago this week. Viviane Davis was found by her mother lying in her crib, her face buried in a plastic bag used to cover the mattress.

63-Foot Plunge

Death Ends Long Coma After Fall

Howard Elkington, 28, of 438 Dallas, died at 11 p.m. yesterday at St. Joseph's Hospital from injuries received in a 63-foot fall at HMC Dockyard, June 2.

A hospital spokesman said the construction worker never regained consciousness after the accident.

He was working as a laborer for Commonwealth Construction Company and was on a scaffold cleaning paint from the windows of the new naval ordnance building when he lost his footing and plunged to the concrete floor.

His parents live at Oak Lake, Manitoba, but he was staying at the Dallas Road home of his brother-in-law and sister, Mr. and Mrs. Constant Praud.

Castro Plot Charged In Nicaragua

MANAGUA, Nicaragua (AP)—Gen. Anastasio Somoza charged Saturday that Fidel Castro personally helped work out a "cold-blooded master plan" for the now sputtering rebel invasion of Nicaragua.

The chief of Nicaragua's armed forces told a press conference the Cuban prime minister had conferred with rebel leader Pedro Joaquin Chamorro and they decided on a scheme to insure adequate financing for the rebellion.

Don't Miss

Whites Convicted Of Raping Negro
(Page 2)

★ ★ ★

Kremlin Surprises Billy Graham
(Names in News, Page 3)

★ ★ ★

'Bloody British' Really Ran
(Page 7)

★ ★ ★

Tomahawk Kills Scolding Mother
(Page 9)

★ ★ ★

Mills Can Turn Waste Into New Industry
(Harry Young, Page 13)

★ ★ ★

Save Public Market War Cry of Society
(Page 21)

★ ★ ★

	Page
Comics	33
Financial News	13
Garden Notes	33
Radio Programs	23
Social	18, 19, 20, 21
Sport	10, 11, 12
Television	23
Theatres	7
Travel	14
Building	8

ALL ABOARD

With G. E. Mortimore

RECENTLY I visited Margaret Peterson's current exhibition of paintings at Victoria Art Gallery. I found the pictures exciting, and drew from them a variety of symbols, feelings and day-dreams—all quite different, I suppose, from what the artist put into them.

Contemporary art is a language of its own. I believe I understand some of it, but I don't speak a word of it. The pictures do arouse a response in me—a feverish, illiterate sort of response. The remarks of critics ABOUT pictures, on the other hand, convey nothing to my dull head.

And when someone—particularly an enemy of contemporary art, whose hostility I can feel—asks me to define my interest in a particular painting, or explain why I like one picture better than another—I find myself struck dumb.

* * *

A public showing of pictures is a nervous occasion. If people just looked at the pictures, it would probably be fun. Unfortunately, they come there to look at each other, as well. Maybe they are not even aware of this, but they do.

You can't get much enjoyment from a picture if you suspect that someone is covertly looking at you to see what your reaction is.

Then you begin keeping a watch out of the corner of your eye to see whether your suspicions are justified. They are. The next thing that happens is that you start looking at other people, and before the end of the day the people are all secretly inspecting one another and nobody is looking at the pictures at all.

* * *

I have a notion that an art gallery is the worst place to look at pictures, and a symphony concert the worst possible place to hear music.

You dress up in good clothes, you stand around, or sit bolt upright in austere chairs, and you make polite small talk. How would you feel if you had to read a novel, for example, under these conditions?

Suppose that novel-reading was a formal exercise; that people stood around in groups reading a novel from sheets of parchment hung on a wall, and that they nudged each other when they came to good parts and canvassed one another's opinions . . .

"What do you think about the bit when Fitzjack locks himself in the broom closet with Mary Wombat? . . . Glorious narrative technique here, eh? I like his use of sharp, dynamic, writerly verbs, don't you?"

* * *

It seems to me that the only way to enjoy a book, a picture or music is to sit in a comfortable chair or lie on a sofa and absorb it. I speak for myself. Some people may find that wearing good clothes and standing or sitting stiffly around in groups actually adds to their enjoyment of a work of art. But I don't think so.

Of course you can go into an art gallery at a slack time and find yourself almost alone with the pictures. But there are so many of them, all clamoring for attention. It would be better to snuggle up with two or three at a time. To do that, of course, you'd have to buy or rent them. And that costs money, which scares most of the people away.

Ability 'Runs' in Their Family

Proof that athletic ability "runs" in the family is this picture of Dianne and Kathy Benn, Saanich, who cleaned up a bevy of awards in their age groups at Brentwood Elementary School sports day. Other winners in girls' section were Barbara Neufeld and Norma Daley. Boys' winners were Larry Goldring, Dickie Marsh, Peter Turch.—(Colonist photo.)

Lives Spared by Jury

Four Convicted Of Raping Negro

TALLAHASSEE, Fla. (AP) Four white youths were convicted Saturday night in the rape of a 19-year-old Negro co-ed, but a white male jury spared the lives of all.

A majority vote for mercy by the 12 members of the jury insured that the defendants would not be the first white men ever sentenced to the state's electric chair for the rape of a Negro.

COURT'S DISCRETION

Instead they face a maximum sentence of life but at the discretion of the court could conceivably get as little as a lecture from the judge.

There was not a sound in the packed courtroom as the jury's separate verdicts for the four were read off by Circuit Judge W. May Walker. But a few moments later Mrs. Peaclier Collinsworth, wife of the eldest defendant and mother of his two children, screamed and broke into uncontrollable sobs.

RELATIVES WEPT

Other relatives among the white spectators wept at the verdict.

The defendants seemed stunned by the verdict. As they walked out of the courtroom one of them, David E. Beagles, 18, began to weep.

The other defendants are:

Willion (Ted)) Collinsworth, 23, who has a son two years old and a one-year-old daughter.

DESCRIBED AS MORON

A telephone company lineman, he is an illiterate and was described in psychiatric testimony during the trial as a moron with the mentality of a nine-year-old child.

Patrick (Gene) Scarborough, 20, whose mother was shot in a bar room when he was seven and whose father committed suicide in the same year. He is married but separated from his wife and was on leave from the air force at the time of the rape.

MENTALLY RETARDED

Ollie Stoutamire, 16, the youngest of the defendants and motherless since birth. Brought up by an aunt, he was described at the trial as mentally retarded.

The name of the thin Negro rape victim was not published because Florida law prohibits it. A Tallahassee girl, she was a freshman at Florida A & M University.

ABDUCTED

She testified at the trial that the four white youths, threatened her with a gun and a knife, abducted her from a car where she had parked with her date and another Negro couple after a university dance.

She told of being transported in Collingsworth's car to a tiny clearing in a wild patch of woods where, despite her tears and her pleas, the four men raped her.

Before the case was given to the 12 men on the jury, they were warned to decide it "without regard to race, color or creed."

FAMOUS SYMBOL

The "Golden Boy," 13-foot statue atop the Manitoba legislative building at Winnipeg, is 254 feet above ground level.

Telecasters Deny Bias

Principle of CBC All Wrong—Frost

LINDSAY, Ont. (CP) — Premier Frost of Ontario Saturday continued his attack on the Canadian Broadcasting Corporation's handling of Thursday's provincial election. The following statement was made at the premier's summer home near Lindsay:

"In my judgment, the whole principle of the CBC is wrong. The government has no right to be in a business of deseminating slanted news, or any other news. The first hour of the election broadcast was biased, slanted and prejudiced.

"The government's part in TV and broadcasting ought to be regulatory, it should not be in the business. Far better results would be obtained by private stations," said the premier.

Later, in Toronto, L. E. Duffey, manager of CBC television news, issued a statement inviting Premier Frost to see a kinescope recording of the entire election broadcast and added:

"Mr. Frost's charge that our broadcast is a biased and distorted picture of the election surprised us since we felt certain we had given a fair-minded report, not only of the government's return to power, but also of the gains that were made by the opposition parties.

"From the start, CBC reporters pointed to a Progressive Conservative trend and at no time did they indicate that the over-all result was in any doubt."

ARCTIC BIRD

One of several types of Canadian falcons, the gyrfalcon of the Arctic is a large, swift bird.

B. S. H. Tye

"To Hear Again Is To Live Again"

The above has been our slogan ever since we started business in 1938 and, because hearing-aids make so much difference in people's daily lives, we have never had reason to change it.

As A. C. Furstenberg, M.D., Dean of the University of Michigan Medical School, said: "If the patient is unable to hear conversational voice and is thereby incapacitated for his daily business and social relationships, a Hearing Aid should be recommended."

Come to the office and hear or have Mr. Tye call at your home to give a free demonstration.

Open Friday Nights
Closed Saturdays

VICTORIA HEARING AID
B.S.H. TYE
Founded 1938
326 YARROW BLDG.
625 FORT STREET

Nimkish Chief Cramner

Indian Leaders Attend Funeral

ALERT BAY—More than a dozen chiefs of British Columbia Indian bands attended the funeral here Friday of Chief Dan Cranmer of the Nimkish tribe, a leading authority on the history and customs of the Coast Indians.

He died Wednesday at this northern Vancouver Island community. He was 89.

NEARBY CEMETERY

The chief was buried among totem poles and ancient burial markers in the nearby Indian cemetery. An Indian choir sang during the ceremonies.

A year of mourning will be observed for the late chief and a potlatch will be held here at the end of the mourning period before distribution of his belongings among members of his family.

LANGUAGE AUTHORITY

Chief Cranmer devoted his life to collecting and recording the history of the Coast nation and to the advancement of the welfare of his tribe. He was considered the leading authority on the language traditionally spoken by the Coast Indians.

From 1939 to 1941 the chief worked with U.S. anthropologist, the late Franz Boaz translating Coast legends and songs and made several trips to New York while engaged on the project.

MANY CHIEFS

Chiefs attending the funeral included Billy Assu, Jack Naknakin and Johnny Dick of Cape Mudge, Bill Scow of Alert Bay, Tom Duncan of North Vancouver, Henry Speck of Turnour Island, Johnny Ferroywn of Campbell River, Tom Dawson of Kingcome, James Knox of Fort Rupert, Willie Sewid of Blunden Harbor, Henry Bell of Village Island and Mungo Martin of Victoria.

Wenner-Gren Report Sought

Victoria Labor Council is seeking "a full report" on Swedish industrialist Axel Wenner-Gren for consideration at the annual convention of the B.C. Federation of Labor in October.

A. W. Toone, secretary-treasurer of the VLC, said last night the B.C. Federation of Labor has been asked to prepare the report. Move follows preliminary investigations by the local council through the Canadian Labor Congress.

Ratepayers' Leader Rapped In Saanich Sewer Squabble

A spokesman for the Cadboro Bay Ratepayers' Association, who issued a two-point statement yesterday opposing Saanich council's new sewer scheme, doesn't know what he is talking about says Reeve George Chatterton.

F. J. Leedham, president of the ratepayers' association, claimed that a zoning plan being prepared by Saanich town planner Antony Parr appears to fall far short of required standards, and that Cadboro Bay will pay most of the construction cost although actual work costs in the area will be low.

Mr. Leedham also said he understood it might be possible to connect the Cadboro Bay area to Oak Bay sewers at considerably less cost.

"We have no specific zoning bylaw in mind, so Mr. Leedham can't say if it is adequate or not," Reeve Chatterton said. "But when it is passed it WILL be adequate. I think it will be quite rigid.

"It isn't possible to say today that it is inadequate as he doesn't know, nor do I or Mr. Parr. Cadboro Bay is perhaps the most expensive part of the proposed sewer area as it is already built up."

Reeve Chatterton said Saanich engineer Neville Life had spent two weeks investigating the possibility of connecting to the Oak Bay sewerage system and found it impracticable.

Ferry Historic Site For Sect on Prairies

ROSTHERN, Sask. (CP) — Saskatchewan Doukhobors will be honored Sunday by the marking of the Petrofka Ferry as an historic site. The site marker consists of more than six tons of stone.

The ferry was established by the Northwest Territories in 1901 for the convenience of Doukhobors who had settled on the west bank of the North Saskatchewan River and traded at Rosthern, on the east side.

The Weather

June 14, 1959

Mostly sunny. Little change in temperature. Winds light except southwesterly 20 in the afternoon and evening.

Saturday's precipitation, nil; sunshine, 13 hours and 42 minutes. Monday's outlook much the same.

Recorded Temperatures

High ____ 63 Low ____ 47

Forecast Temperatures

High ____ 68 Low ____ 48

Sunrise__5.11 Sunset__9.17

East Coast of Vancouver Island—Mostly sunny. Little change in temperature. Winds westerly 20 over the eastern portion of Georgia Strait, otherwise light. High and low at Nanaimo, 70 and 45. Monday's outlook, little change.

West Coast of Vancouver Island — Variable cloudiness with scattered showers. Little change in temperature. Winds southerly 15. High and low at Estevan Point, 63 and 50. Monday's outlook, little change.

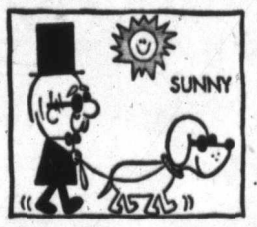

TEMPERATURES

	Low	High	Precip.
St. John's	37	56	Trace
Halifax	52	57	.13
Montreal	58	73	.62
Ottawa	36	68	.14
Toronto	53	63	Trace
North Bay	44	52	--
Port Arthur	43	69	--
Kenora	40	69	--
Winnipeg	38	67	--
Brandon	37	76	--
The Pas	44	62	.14
Regina	46	86	--
Saskatoon	30	80	Trace
Prince Albert	48	76	.02
Medicine Hat	62	80	--
Lethbridge	56	86	--
Calgary	50	77	--
Edmonton	49	73	.09
Kimberley	52	88	--
Crescent Valley	50	77	--
Kamloops	41	77	--
Penticton	47	68	Trace
Vancouver	48	65	--
Prince Rupert	48	63	.04
Prince George	39	63	.07
Whitehorse	34	77	Trace
Seattle	48	65	--
Portland	46	70	--
San Francisco	51	65	--
Los Angeles	61	75	--
Spokane	33	78	--
Chicago	56	65	--
New York	65	80	1.73

TIDES AT VICTORIA
(Pacific Standard Time)

	Time A.M.	Ht. Ft.	Time H.M.	Ht. Ft.	Time H.M.	Ht. Ft.	Time H.M.	Ht. Ft.
14	04.00	5.3	07.47	5.7	14.09	4.0	21.42	8.3
15	04.51	4.6	09.36	5.4	14.46	4.8	22.12	8.7
16	05.36	3.8	12.03	5.0	13.24	5.5	22.46	9.0
17	06.19	2.5	23.23	9.5				
18	07.03	1.5	16.47	6.9	18.08	6.8		
19	00.09	9.5	07.46	0.7	17.24	7.3	19.14	7.2
20	00.40	9.5	08.30	0.2	18.01	7.6	20.13	7.3
21	01.19	9.4	09.13	0.1	18.40	7.6	21.09	7.3
22	02.00	9.1	09.58	0.2	19.18	7.9	22.06	7.2

TIDES AT FULFORD HARBOUR
(Pacific Standard Time)

	Time H.M.	Ht. Ft.	Time H.M.	Ht. Ft.	Time H.M.	Ht. Ft.	Time H.M.	Ht. Ft.
14	05.53	6.4	10.39	7.8	16.01	5.7	23.22	11.6
15	06.36	5.3	12.36	8.1	17.01	6.8	23.55	11.6
16	07.18	4.1	14.18	8.8	18.08	7.8		
17	00.29	11.6	08.00	3.0	15.36	9.7	19.21	8.6
18	01.06	11.5	08.42	2.0	16.36	10.5	20.31	9.1
19	01.45	11.5	09.25	1.2	17.27	11.1	21.37	9.4
20	02.28	11.3	10.08	0.8	18.12	11.6	22.43	9.4
21	03.15	11.0	10.52	0.6	18.56	11.8	23.44	9.2
22	04.05	10.6	11.36	0.8	19.36	11.8		

Ship Calendar

MERCHANT

Victoria—Columbia Star.
Crofton—Scorton.
Chemainus—John Bakke.
Cowichan Bay—Leoville.
Tahsis—Areti S.
Alberni—Sarangan, Ingleton, Chungking Victory, Baron Ogilvie, Wei Remo.

BACKACHE & NERVE TENSION
SECONDARY TO KIDNEY IRRITATION

Thanks to new laboratory formulation, thousands are now discovering how much stronger and better they can feel by combating ordinary Kidney or Bladder Irritations. These irritations often occur after 35, and may make you tense and nervous from too frequent, burning or itching urination both day and night. Secondarily, you may lose sleep and suffer from Headaches, Backache and feel old, tired, depressed. In such irritation, CYSTEX quantity brings fast, relaxing comfort by curbing irritating germs in strong, acid urine and by giving analgesic pain relief. Safe for young or old. Get CYSTEX at druggists. Feel better fast.

Parents' Worries Ended

Continued from Page 1

line Bradefied and Miss Jay Botterill.

In Duncan the assistants will be Mrs. Ethel Backlund and Mrs. David Angus.

Applications for this year's Colonist free swim classes have been pouring onto the newspaper's swim secretary's desk for days as the July 2 starting date draws closer.

Parents who desire transportation for their youngsters to Elk Lake in the Victoria area must pick up bus tickets at the time of presenting application blanks.

Where it is desirable that two children should attend the same class, their applications must be sent in together with a written request attached.

Due to the tremendous response to the swim class offer the Colonist cannot arrange for children to attend classes at a certain time or on any given day. Prior to the commencement of classes a complete schedule will be published in the paper with the names of all applicants and the times and days on which they will swim.

Duncan youngsters must reach the scene of the Colonist's Duncan area classes at Queen Margaret's School by themselves, but will be fully supervised during the instruction period.

Parents in the Duncan area may leave their applications at the Colonist's Duncan bureau, 30 Kenneth, or mail them to the newspaper's Victoria office, 2631 Douglas.

Greater Victoria parents may mail or hand in applications to the Douglas Street office, or the downtown office at 1215 Broad Street. Bus tickets are available from both offices at a nominal fee of $2.50 for eight round trips.

Colonist Swim Class

APPLICATION FORM

Please mail this form to The Daily Colonist, Swim Secretary, or bring it when securing bus tickets. (Parents must approve this application by signing below.)

Swimmers's Name..... Age.....

Boy ☐ Girl ☐

Parent's Name .....

Parent's Address .....

Telephone.....

....

Applicant's Signature Parent's Signature

Will transportation be required?.....
(Victoria swimmers only)

If so, please present this application at the Colonist offices and purchase bus tickets there.

1959 VAUXHALL VICTOR
10% DOWN AT
Empress Motors Ltd.
FORT at QUADRA Phone EV 2-7121

BIG OR TEENY
Just Call
HEANEY
HEANEYS
CARTAGE AND STORAGE LTD.
PHONE EV 2-4281

WOOD SALE
Reduced Prices for a Limited Time Only
Kiln-Dry Kindling .... $8 per cord
1½ CORDS $12.00
Planer Ends ..... $7 per cord
1½ CORDS $10
Dry Millwood ..... 1½ cords $14
Stock up on your next winter's supply of wood fuel now and take advantage of these low summer prices.
HARKNETT FUEL LTD.
737 PANDORA AVE. EV 4-2647
NOTE—SUMMER COAL DISCOUNTS NOW IN EFFECT — ORDER NOW

For Dad on his Day*
RINGS: Crest, Stone and Signets
CIGARETTE CASES
CUFF LINKS
From $2.50
TIE BARS
From $2.50
ELECTRIC SHAVERS
● Sunbeam
● Bulova
● Ronson
● Schick
From $24.95

* JUNE 21st
BAROMETERS, from $4.95
ALTIMETERS, from $4.95
TRAVEL CLOCKS, from .. $7.95
WATCHES
● Bulova ● Elgin
● Omega ● Longines
● Rolex ● Wittnauer
● Berkley
From $20.00
Convenient Terms
LITTLE TAYLOR
Registered Jewellers American Gem Society
1209 Douglas Street (Scollard Bldg.) Phone EV 5-4431

'Religion Still Is Alive' in Russia

Kremlin 'Moves' Billy Graham

MOSCOW — Evangelist **Billy Graham** toured the Kremlin yesterday and expressed surprise at the crosses and religious pictures in the cathedral-museums in the atheistic Communist government's home.

"Over the heart of the Kremlin, the cross," he said. "To have this religious spirit in the heart of the Kremlin is symbolic of some future date."

Making the first stop in his sightseeing tour of Moscow, Graham said he had read there were cathedrals within the Kremlin but was surprised to see the gold crosses still atop the buildings.

Inside a gold-domed cathedral, Graham paused before a painting of the crucifixion and said: "It's wonderful to see that picture of Christ. When I see something like that, it's a very moving and tender thing. Religion still is alive here."

★ ★ ★

WASHINGTON — **Adlai Stevenson** says he is not a contender for a third Democratic presidential nomination in 1960 and "will not be nominated, but I will help the Democratic party any way I can."

★ ★ ★

PANAMA — A Roman Catholic church wedding last night climaxed the 18-month romance of singer **Tommy Leonetti** and **Pat Quinn**, 22, daughter of **Mark Patrick Quinn**, former head of the management division of the Panama Canal Co.

★ ★ ★

ADDIS ABABA, Ethiopia — Secrecy surrounds Ethiopia's royal wedding preparations. **Prince Sahle Selassie**, 28, youngest son of **Emperor Haile Selassie**, will marry **Miss Mahtsente Habte Mariam**, 22, in the palace today, and only guests from Ethiopia's aristocracy have been invited.

★ ★ ★

MIAMI — A group of whites and Negroes sat unserved for more than six hours yesterday at a segregated downtown lunch counter. "We will return Monday, and every day thereafter, until we are served," said **Dr. John Brown**, Negro opthalmologist and head of the Congress of Racial Equality.

Names In the News

★ ★ ★

CLINTON, Ont. — A 14-year-old boy was charged with murder in the strangle slaying of **Lynne Harper**, 12, shortly before funeral rites were performed over the child's body. Lynne's body was found Thursday, and an autopsy showed she had been beaten, raped and strangled with her own blouse.

★ ★ ★

SAN LUIS OBISPO, Calif. — **Mrs. Natalie Wolfe**, 50-year-old grandmother, graduated from San Luis Obispo Junior College with the first perfect scholastic record in the school's 24 years.

★ ★ ★

NAIROBI, Kenya — Former organizing secretary of the Nairobi People's Convention Party, **Japheta Mbaja Oyangi**, was sentenced to nine months' imprisonment for unlawful possession of two seditious publications.

★ ★ ★

BUFFALO, N.Y. — **Edward Germain**, 68, financier and one-time assistant secretary of the U.S. navy, is missing. The former president of Dunlop Tire and Rubber Co. has not been seen since Thursday night.

TOMMY LEONETTI
. . . out of circulation

★ ★ ★

MOSCOW — **Deputy Premier Frol Kozlov**, one of **Premier Khrushchev's** closest aides, has accused the West of "using every means to drag out the Geneva talks."

★ ★ ★

NEW WESTMINSTER — Doctors kept a traffic victim's heart beating for 40 hours before they lost a fight to save the man's life. **Thomas Clifford Gall**, 25, was "dead when he came in" to hospital after a traffic accident Tuesday, but doctors started his heart and fought for his life for almost two days.

★ ★ ★

WASHINGTON — Russia's leaders are gambling that the people of the United States do not have the staying power to win the drawn-out competition of the cold war, **Democratic Sen. Henry Jackson** of Washington said, and "as events have been moving, we are losing the contest."

★ ★ ★

LEAVENWORTH, Kan. — **Ronald Alley**, 36, former army major convicted of collaborating with the enemy in Korea, has contacted Russia in an effort to obtain information about 142 other army officers "who are as much concerned in this as I am."

Alley, released from prison after three years and seven months, contends that he was made a scapegoat by the U.S. military.

★ ★ ★

GETTYSBURG, Pa. — **President Eisenhower** yesterday polished off his third round of golf in four days, and may try for another after church today.

ADLAI STEVENSON
. . . out of running

Today
Tea Lunch 11 a.m. 5 p.m.
See The world famous Butchart Gardens
9 - 6.30 p.m.
Ad. $1.10, Ch. 30c, tax incl.

Liberals Broke In Saskatchewan

REGINA (CP)—Saskatchewan Liberal Leader A. H. McDonald has informed a special council session of the party that provincial Liberals are broke.

Each rural constituency is being asked to raise $200 by the end of June for the central office in Regina. Mr. McDonald said the money will go for salaries and year-to-year activities.

Port H-Bomb Test 'Fake' Reds Claim

LONDON (AP)—The Soviet navy paper Sovetsky Flot has accused the United States of planning a "camouflaged test" of hydrogen bombs under the guise of building a seaport in Alaska.

The paper quoted American press reports that the U.S. Atomic Energy Commission intends to explode five H-bombs in constructing the port near Cape Thompson, about 175 miles from the Soviet frontier.

Sovetsky Flot, as quoted by Moscow radio, said Cape Thompson was almost uninhabited and had no need for a port.

"The explosion of these bombs will be nothing but a camouflaged test of thermonuclear weapons," the paper declared.

Irish Mystic Counsellor
Now at
KING ARTHUR'S ROUND TABLE
2 p.m. to 4.30 Daily
1318 Blanshard EV 5-5331

ANNOUNCING THE OPENING
OF ST. ANTHONY'S HOUSE
PRIORY PARKLANDS, Langford
A Residence for Elderly People
Nice Accommodation for Married Couples and Others Needing Care
Under the Management of the Sisters of the Love of Jesus
For Particulars and Reservations, Phone GR 8-1522

BEAUTIFUL THINGS NEED NOT BE COSTLY
Depend on Hayward's for a complete service within the means of every family.
Specializing in air shipments around the world
HAYWARD'S CHAPEL
734 BROUGHTON — EV 3-3614
Bruce M. Leyden, Manager; Hayward Family, Directors
Mrs. P. W. Bell, Director
Increased Supervised Parking

medicine by the pound?

The benefit you receive from medicine isn't measured by the pound on your supermarket scale, or by how many capsules you get in a package at your supermarket sale. It depends entirely on the ingredients . . . what your need and how much you need. So consult your physician. He alone is qualified to determine your requirements.

As registered pharmacists we are professionally qualified to fill his prescriptions and provide what your doctor ordered specifically for you.

McGill & Orme LIMITED
PRESCRIPTION CHEMISTS
FORT AT BROAD EV-4-1196 | DOUGLAS AT VIEW EV-4-2222 | MEDICAL ARTS BLDG EV-2-8191

SALE carpets and RUGS

today's most luxurious floor coverings brought to you in the Standard manner—which more and more means V-A-L-U-E

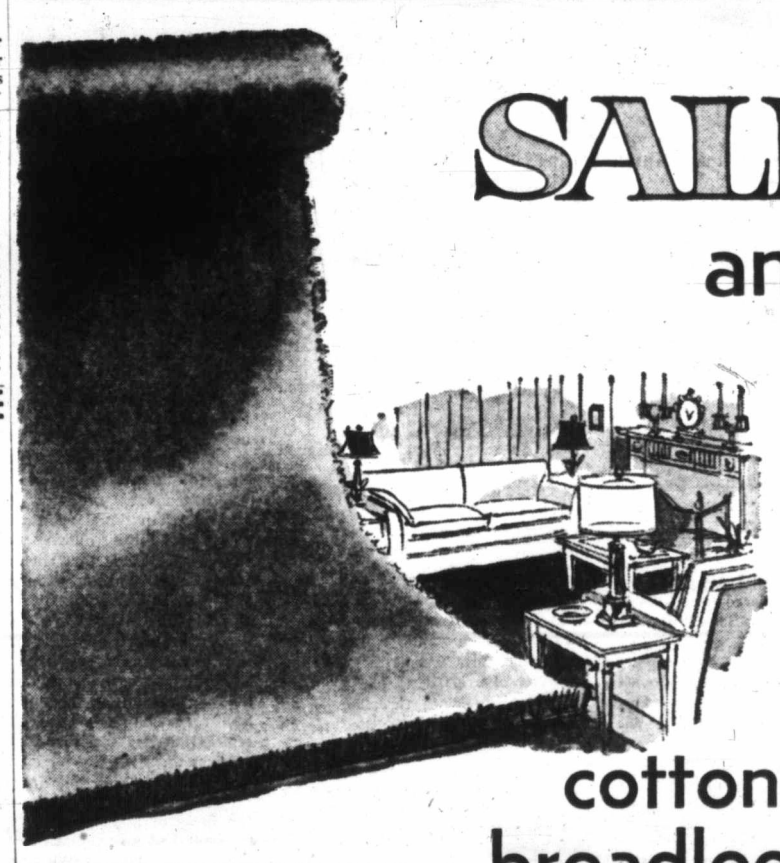

cotton broadloom
Velvet pile, long-wearing cotton, closely tufted into a strong rubberized backing. Choose from cocoa, green, rose, coral or cinnamon. It's 9 feet wide, and very specially priced at
4.50 sq. yd.

axminster rugs
A selection of discontinued styles and colors in this group of 9x12 wool blend Axminster Rugs. In attractive designs to brighten your home.
Reg. 100.50
69.50 ea.

economy broadloom
Low priced WOOL BLEND BROADLOOM in 9 and 12-ft. widths. Choose this in either plain twist or textured tweed. Ideal for bedrooms, etc.
Reg. 9.95 sq. yd.
5.95 sq. yd.

broadloom remnants
Roll ends of 9-and 12-ft. carpet from 24 to 48 inches wide. It's sold "as is," ready to cut and bind for runners or mats of beauty and utility.
½ PRICE

Indian rugs
Repeat offer of these popular 9x12 Indian Rugs featuring a high, luxurious pile in either plain colors or with floral spray. These are hand-made for long-lasting wear, and particularly beautiful, too!
Reg. $259.00
198.00

twist broadloom
A special purchase of heavy all-wool twist carpet in such colors as green, grey, turquoise and mushroom. Some in both 9 and 12ft. widths. Wonderful rugs for heavy traffic areas, or have it wall-to-wall in your home.
Reg. 15.95 sq. yd.
11.95 sq. yd.

Riviera broadloom
An all-wool loop pile and Wilton weave combine to create a unique effect. 9 ft. wide and available in green, sable, aqua or tangerine.
8.95 sq. yd.

bath mat sets
3-pce. sets with generous sized oblong mat, contour mat and matching seat cover. Fine colors.
Reg. 4.95 set
3.49 set

scatter mats
Clearance of discontinued styles, colors and sizes. Large assortment.
Reg. 4.95 to 29.95
2.95 to 19.95

carpet runner
27 inches wide, Axminster Runners in many styles and colors, from 10 to 150 ft. Chintz, tone-on-tone or candy stripe patterns.
Reg. to 9.95 lin. yd.
5.95 lin. yd.
36-inch Tweed Runner in gold, charcoal or green, ideal for wider halls or small rugs and mats. Reg. 7.95.
4.95 yd.

stair treads
Protect your stairs with these long-wearing rubber treads. In brown only, each approx. 9x24 inches. Buy now at this special low price
39¢ each

you save every day at
Standard FURNITURE DENNYS OF VICTORIA
737 Yates—EV 2-5111 Free Delivery
THE LARGEST home furnishings store on the Island

Now! A genuine
BISSELL SWEEPER
for just 9.95

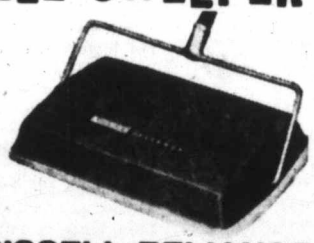

CLEAN FURNITURE IN MINUTES

NEW BISSELL RELIANCE
- You can make a room sparkle in 2 minutes!
- "Beauty-brushes" your rug as it lifts out dirt.
- All-around bumpers protect furniture.
- New, full-size dustpans.
- Sweeps under lowest furniture.
- Heavy-gauge, all-steel case finished in Coral baked enamel.

TAKE ADVANTAGE OF THIS SPECIAL!
at Standard
BISSELL'S Famous SHAMPOOMASTER

Dependable, easy to use! Has roller-type brush . . . suitable for any type of carpets. Shampoomaster
10.95
Shampoo — 2.39

BISSELL UPHOLSTERY MASTER
Applicator and Shampoo
- No dipping, no dripping, no wet hands!
- Pour shampoo in handle . . . add water and foam-clean in one easy operation.
- Keeps upholstered furniture like new at 1/10th the cost of professional cleaning!
- 12 oz. can with kit cleans sofa and 2 chairs.

SAVE $1.31!
BISSELL UPHOLSTERY SHAMPOO $1.29
BISSELL UPHOLSTERY MASTER 3.00
SHAMPOO KIT VALUE $4.29
YOU PAY ONLY $2.98

Standard FURNITURE DENNYS OF VICTORIA
Phone EV 2-5111
Right Through — Yates to View

1858 **The Daily Colonist.** 1959

"An Independent Newspaper, The Organ of No Clique or Party"

SETH HALTON, Publisher — SANDHAM GRAVES, Editor-in-Chief

Published every morning except Monday by the Colonist Publishers Ltd. at 2631 Douglas Street, Victoria, B.C.

SUNDAY, JUNE 14, 1959

Victoria's Own Charm

THE Colonist has watched generations of promoters endeavoring to change the natural characteristics of this community and its environs. They have never succeeded, and one trusts that they never will. Victoria is neither a little bit of old England on the shores Pacific, nor a facade from Hollywood. It is not the cow-town of early prairie days, nor a fishing village from Newfoundland. It is Victoria, capital of British Columbia and 116 years old now as the first fixed settlement on what once was a small Hudson's Bay outpost. The wife of its first mayor, in 1862, was not called "the lady mayoress" but simply "Mrs. Harris," in a community that dealt in realities and not frills.

It would not be difficult to show how Victoria came by ways which have made it perhaps unique in Canada. Nobody "rushed" when it required six months to get an answer from London and Parliament at Westminster in the 19th century. There was Island excitement no doubt, but not high fever over the prospective laying of rails across Canada to the Pacific. The tide of ocean traffic from Europe, Australia, India and the Orient in the early decades of the present century gave this community a world-wide outlook, without need for or thought of subservience. This was an integral part of Canada, unchallenged in its own domain. Gradually its metropolitan outlook grew in a cosmopolitan atmosphere.

Some natural charms Victoria has held through all of its history. It's unparalleled scenic setting, an equable climate without hot or cold extremes, the capacity of its soil to grow almost anything known to the temperate zone, its flowers and gardens, its beaches and woods, its unhurried way of life—these have been the possessions of successive generations. As travel brought settlement and settlement a diversity of arts and skills, Victoria began to excel in some things. Rose growers, purebred livestock fanciers, artists, scientists, educators, musicians and others who had travelled the world found here the atmosphere they were seeking. One inducement was common to all of them: Victoria was real, not the sham replica of anything or anywhere else.

We have watched many attempts to metamorphose the character of this community through artificial means. They have never succeeded. The enchantment which has drawn people from the four corners of the earth through a century is abiding, deep and real. May it long remain that way, in the shadow of the white-capped Olympics and golden twilights at sundown. Victoria's charm is its own: its faults have enduring compensations.

Learning to Swim

A CONCENSUS of opinion of Greater Victoria police chiefs might well run: "I wish all kids could swim." They speak from experience, for time and again their staffs are called on to help relieve the distress of youngsters who get into difficulty in local waters. Theirs is a viewpoint backed by municipal leaders throughout, and also, we feel sure, by most parents.

It is to further the aptitudes in this direction of boys and girls of tender years that the annual Colonist swimming classes will get under way again shortly. Any youngster of between eight and 14 years of age is welcome. The Colonist plays no favorites: it does not confine the classes to children of subscribers. The more the merrier is the motto, for this is one public service which gives this newspaper much satisfaction.

In a sea-girt area like Greater Victoria it might seem automatic that every boy and girl would learn to swim. For a variety of reasons however this is not so. The Colonist classes are designed in an attempt to make up the loss. They won't turn out expert swimmers, ready and able for competitive galas. What they are meant to do is remove the fear of water from neophytes, teach them the fundamentals, and set them on a swimming path they may enlarge as their native skills dictate.

Enrolments are being taken now and the classes will begin at the Hamsterly (Happyland) Beach at Elk Lake on July 2 under careful direction and supervision. Here is the opportunity for parents to have their children taught to get used to water, to take care of themselves in it, and to relieve their own minds when on casual occasion their youngsters go playing on beaches and near pools. The Colonist is anxious to spread this service as widely as possible.

Highway Slowpokes

WHEN a slowpoke at the head of a string of cars on the highway reduces the speed of those behind him to a crawl the ire of the frustrated motorists is directed against that one driver. They should save some for the driver directly behind him.

A traffic authority in Ontario has pointed out that the second car in a slow moving procession is almost as culpable as the first. Its driver, by not overtaking and passing, contributes to the general agony and frequent acts of recklessness of others. One by one as the opportunity occurs a string of cars can usually leapfrog a single crawler safely. Danger is present when two have to be passed in order to reach clear road ahead and is multiplied when there are more than two.

That is a useful point for any driver directly ahead of him. If he fails to pass at the first safe opportunity he may be helping to goad others farther back into the state of exasperation which leads to the taking of hazardous chances. Most of the head-on crashes on the highways are caused in just that way.

Island Editors Say

Unpleasant Surprise

The school trustees of District 65 may be in for an unpleasant surprise. Their announced $1,000,000 referendum for new buildings may do much less work than they anticipate. The reason is the bad state of the bond market for those who want to raise funds.

North Cowichan's reeve referred to this very broad problem last week. He predicts, and it seems a safe prediction, a considerable discount on school bonds for which an interest rate of only 5 per cent is being offered. North Cowichan council itself invested some funds which had become surplus temporarily, to earn a return of 5.5 per cent at $94.773. With this lack of confidence in bonds what price will bonds offered at 5 per cent sell for?

—COWICHAN LEADER

The Unready Airport

Victoria Chamber of Commerce would change the name of the airport to that of Princess Patricia's esteemed grandmother, Queen Victoria. If anything is to be gained by this move, let us suggest to the chamber that it go further back in the history of the British monarchy and name the field Ethelred the Unready Airport.

This monarch reigned from 979 to 1016, but he did not reach manhood until 990. There may be some parallel in this regard to Patricia Bay Airport which has not yet reached [illegible]hood insofar as runways and adminis[illegible]on buildings are concerned. Poor Ethelred saw his kingdom continually torn by strife and butchery and finally fled to a refuge in Normandy.

—SIDNEY REVIEW

Overdoing a Good Thing

We were surprised to learn last week that another service station is to be erected near the city limits of this municipality. Our first reaction was to the effect that we need the additional facilities like we need a hole in our heads.

Competition is a good thing in certain phases of commercial business. However, this can be overdone. We have heard it said that "a service station never goes broke—just the operator." We would just as soon not see that happen in this area.

—COURTENAY ARGUS

Burdened Taxpayers

Municipalities, like other business concerns, are confronted with annual demands from their employees; this in turn ups the cost in materials purchased for essential works. School costs are another tremendous item as far as the taxpayers are concerned and until the provincial government re-directs more towards education and less to retiring their provincial debt, residents of municipal areas are going to face the burden.

—WEST COAST ADVOCATE

The British Scene... by Giles

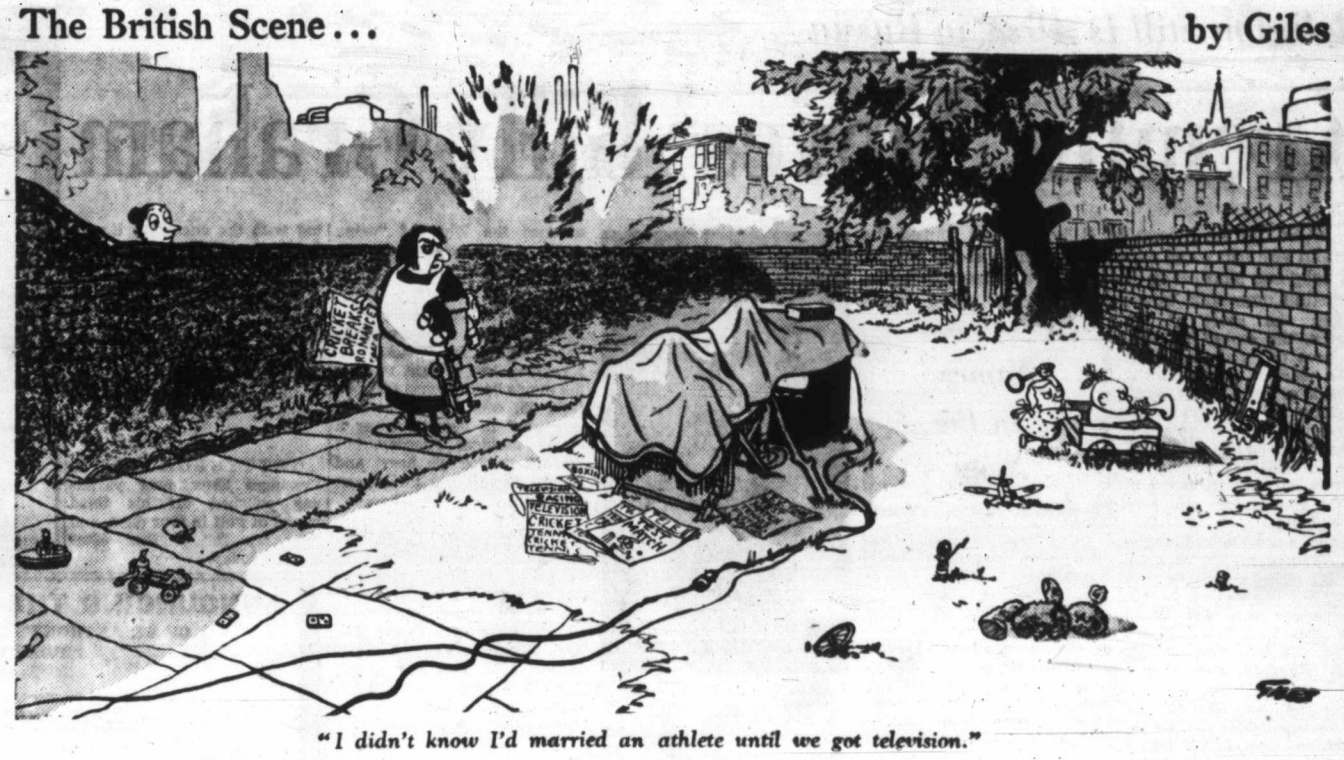

"I didn't know I'd married an athlete until we got television."

(After breaking off her engagement to Test cricketer Ken Taylor, 22-year-old Elizabeth Coates remarked sadly: "He wanted to talk, and talk, and talk about cricket.")

Thinking Aloud

". . . of shoes—and ships—and sealing wax—of cabbages and kings."

By TOM TAYLOR

MY HEART bleeds for honor guards or whole units marshalled long long in advance of the appointed hour, whether for VIPs or particular ceremonial. I suppose the fashion began with the Roman praetorian guard, or something, and it has been followed blindly ever since. Why troops on these parades should be fatigued by wearisome waits preceding the actual event — instead of being marched on a bare ten minutes before the climactic moment — I shall never understand.

★ ★ ★

A friend not long ago brought back from New Zealand the words of a road sign which should appeal to our forestry people. They run: "Chaperone your cigaret; don't let it go out alone." Good advice that, for living rooms, ballrooms, and other places as well as anywhere near the woods.

★ ★ ★

So Christian George Hanna took us all for a ride! Ah well, our intent was kindly. B.C. in particular thought he was homeless, an orphan of the storm, and public reaction in his favor was no discredit. The loss is Hanna's, not ours. The sad result of this hoax, perhaps, is that some genuine waif knocking at our door in future may be turned coldly away.

★ ★ ★

A reader says I let the D-Day anniversary go past unnoticed. My apologies. I am susceptible to such things but there are so many of them nowadays; they wear one down. Some veterans of my own totem, indeed, embarrass me with 1914-18; because I think they/we have had a good long innings and it's the turn of 1939-45 to hold the floor. It is a fact nevertheless that D-Day hasn't equalled the like of Ypres in memorial status. Perhaps this is because Ypres first showed the world what Canadian stuff was like; whereas it was automatic that at Normandy our troops would equal the best anywhere.

★ ★ ★

A Rockland Avenue correspondent wants to know why at the commissioning of the Terra Nova they exchanged the Red Ensign for the White Ensign. The answer is that while the ship still belonged to its builders, the VMD yard, it flew the Red Ensign — a mercantile marine emblem. The commissioning ceremony is the acceptance of the ship by the navy from its builders, and once the relatived documents have been signed on the respective dotted lines the RCN takes possession — and the naval White Ensign goes up to symbolize ownership and the flag under which she will serve.

★ ★ ★

Lightning may never strike twice in the same place but history can repeat itself. Thirty-five years ago Mallory and Irvine disappeared into the mists near the top of Mount Everest. They may have reached the summit; no one knows. Last month two British climbers essayed the last 1,000 feet of unclimbed Ama Dablam, a major peak a few miles south of Everest. They also disappeared and never came back; they too may have reached their goal. All four lie frozen in timeless eternity, their secret locked with them.

★ ★ ★

The Ottawa Journal had a nice word for Philip Konowal, the "little corporal who fought like a tiger"—way back in 1917—and who died a week ago. He was to be seen daily in the Centre Block of the Houses of Parliament, a slight bent man carrying out his duties with a mop and a pail. But he belonged to a rare company, shared by General Pearkes of the present government and Brigadier Gregg of the former government. He was a VC winner, members of the order wherein class, creed and position are dissolved and only the merit of conspicuous bravery remains.

Letter from London

Tragedy in the Wake of Trial

By RICHARD L. THOMAS

THE DEATH of the London metropolitan stipendiary magistrate, Mr. Geoffrey Rose is one of the most remarkable tragedies in recent times. It was on a Thursday that Mr. Rose who was sitting in the Lambeth court sentenced Mrs. Efthifa Christos, a Greek Cypriot widow, to two months' imprisonment for making a false declaration to the national assistance board.

Mrs. Christos had four children, three of them consumptive, and she was dependent upon her widow's pension and a national assistance board grant plus family allowances for her livelihood. Told that her children needed additional and expensive food, she took in some home sewing, "on the side" and did not tell the national assistance board anything about this income. It was alleged that she was, in consequence, paid over a considerable period an aggregate of about $600 more than she would have been entitled to had she disclosed the income from sewing.

★ ★ ★

The prosecution was launched on the basis of anonymous letter. Mrs. Christos had no previous convictions, nothing else was known against her character, and she was a good mother. She pleaded guilty to the offence and it was agreed that she did not benefit from the money received and that the children did receive additional food. Mr. Rose sent her to jail without any option, and the four children were cared for by neighbors.

A group of London dockers collected more than $300 to enable Mrs. Christos to appeal against the severity of the sentence. The Bishop of Southwark described the sentence as savage and inhuman and added that while undoubtedly Mrs. Christos did wrong, the magistrate was obviously in need of instruction on the question of compassion.

Newspapers took up the case. Broadly they criticized the severity of the sentence, but some criticized the national assistance board for launching the prosecution. A court official defended the magistrate by saying that it was easy for a magistrate to be lenient, far more difficult to impose a term of imprisonment from a sense of duty and protect the national interest.

★ ★ ★

On the Saturday the storm was at its height. Mr. Rose, photographed in his garden, refused to comment beyond saying of the Bishop of Southwark: "That is his opinion." On Sunday he was ill and confined to his bed. On Monday morning he was not in court to hear an application for Mrs. Christos' release from prison pending an appeal. A fellow magistrate ordered her release on her own surety of $50. On Monday afternoon she was released from prison. On Monday evening Mr. Rose died at his home.

The doctors who attended Mr. Rose said that they could not accept the view that Mr. Rose's death had been accelerated by the flood of criticism which had been heaped upon his head, but friends said that Mr. Rose had been deeply hurt, especially by the Bishop of Southwark's use of the word "inhuman."

On the Tuesday tributes were paid in the courts where Mr. Rose had presided, and the chief London magistrate, Sir Laurence Dunne, described him as "a magistrate of great experience, completely conscientious, equable and always fair." A solicitor speaking for the lawyers who practiced in the court said that his last days were clouded and his sensitive nature made miserable by harsh and unfair criticism. He added that Mr. Rose was never inhuman and certainly not savage.

On Tuesday afternoon the London dockers who had raised money to help Mrs. Christos to appeal sent a telegram of condolence to the widow of Mr. Rose.

★ ★ ★

The story is not yet ended. Mrs. Christos will have to appear before the appeal committee of the London Sessions. There, her sentence will be reviewed. It may be reduced, cancelled or increased. It is understood that before he died Mr. Rose made notes of the reasons for imposing a sentence of imprisonment which will be available to the committee when the appeal is heard.

Criticism has now turned from the dead magistrate to the inanimate national assistance board described as "without soul to be damned or body to be kicked." As a state charity distributing the equivalent of $100,000,000 of taxpayers' money to impoverished citizens it has patent need to protect itself from fraud and imposition. It has been pointed out, however, that fraudulent taxpayers of the worst kind — the sort who keep two sets of books and swear manifestly false declarations — are never prosecuted provided they confess. They are dealt with by the inland revenue authorities and fined in the form of stringent penalties. Prosecutions are launched only when the taxpayer refuses to admit his fraud.

It is suggested that some similar procedure should be adopted by the national assistance board. Sending a misguided widow to prison does not assist them to recover the money wrongfully obtained — it merely increases the burden on the taxpayer.

Meanwhile the neighbors of Mrs. Christos are trying to discover the "public spirited citizen" who sent the anonymous letter.

World of Darkness

The Challenge of the Deep

By THOMAS R. HENRY, Science Editor, North American Newspaper Alliance

EXPLORATION of the abysses of the "world ocean" in a decade may take precedence over the presently exciting exploration of space.

This is a prediction of scientists of the U.S. National Academy of Scientists in a report stressing the need for more knowledge of the 300,000,000 cubic miles of water which cover two-thirds of the earth's surface.

The report recommends far-reaching studies of the unprobed ocean depths.

"The seas," says the National Academy report, "present a challenge to man which in magnitude approaches that of space. At least we have been able to observe the moon, planets and stars directly with our telescopes; but the ocean depths, shrouded in darkness, have been obscured from our view.

★ ★ ★

"Yet we have learned enough to know that the major features of the ocean floor—35,000-foot deep trenches, 2,000-mile-long fracture zones, flat-topped under-sea mountains, broad ocean-long ridges, abysmal plains as flat as a calm sea—are uniquely different from anything on the surface of the moon or on the land surfaces of the earth.

"How were these features formed and why are they so different? Answers to these questions are essential if one is to decipher the history of our planet and its sister planets. Part of the answer lies in the records of ancient earth history locked in the deep-sea sediments, part in an intensive study of the rocks under the oceans."

Especially, the report says, knowledge of the seas is essential for better weather predictions and possible eventual weather control.

About one-third of all the energy of sunlight falling on the earth, the report explains, is used to evaporate sea water. This evaporation, followed by condensation at various heights in the atmosphere, is the primary means by which solar energy is absorbed in the atmosphere.

There apparently are favored places where this evaporation takes place, but their locations are unknown. There is good reason to believe, says the report, that changes in these locations produce persistent weather patterns.

"We know that weather conditions we call climate can change over a few decades. We suspect that changes in the storage of gas and heat in the oceans will profoundly influence the process."

Of overwhelming importance, the National Academy scientists believe, will be the role of the sea depths in future national defence, for the submarine armed with long-range missiles looms as the most threatening weapon of the near future.

An indication of what may be found, the resort stresses, is the discovery, mostly during the International Geophysical Year, of four great rivers in the sea depths, more than 1,000 times greater in flow than the Mississippi. There are probably others. Still, nobody knows where the waters come from or where they go.

The Packsack

Of GREGORY CLARK

AT A HIGHWAY service station I ran into a fellow I had not seen since the war. He used to be one of the gloomiest, grouchiest of men. If he had no troubles of his own, he was always ready to take on the world's troubles. He was not exactly a pessimist. He was a sourpuss.

But here, waiting in the service station while the boys replaced a burnt-out bearing in his car, was my old acquaintance as cheery and cordial as the chairman of a membership committee. So friendly was our meeting that we went in my car down the highway a piece for lunch together. And naturally, I commented on his changed disposition.

"Well sir, he said, "I dieted."

"I always figured you had eaten something that disagreed with you," I confessed.

"I don't mean that kind of diet," he replied. "I dieted my mind. I've been watching my women folk dieting for years. If their clothes get tight on them, they diet a few days, and everything eases up. So one day I got to thinking maybe a person could get fat in the head. Maybe my trouble was my thoughts were getting too tight for me. So I went on a diet. A mental diet. I quit thinking my usual thoughts and reading the usual books and magazines. I chose my thoughts and my reading as particularly as I saw the womenfolk choosing their calories. I read a number of books I didn't want to read, just the way the gals ate things they didn't want to eat. By golly, it worked wonders. Now, whenever I get down in the dumps, I go on a mental diet. Try it, some time."

It sounds salubrious.

With the Classics

How arrives it joy lies slain
And why unblooms the best hope ever sown?
—Crass Causality obstructs the sun and rain,
And dicing Time for gladness casts a moan . . .
These purblind Doomsters had as readily strown
Blisses about my pilgrimage as pain.

—THOMAS HARDY

Letters to the Editor

Roadside Eyesores

In taking country drives at this time of year it is most distressing to see that poison spraying of the roadsides is once again being carried out.

One only has to drive from a road which has been sprayed to one which has not to realize what an eyesore it causes. The roadsides are now vibrant with flowers and truly beautiful but this method kills all life, (including nesting birds), leaving desolation.

Coud not some less devastating method be used to control such growth that must be kept under control?

(MRS.) L. M. PARRIS.

592 Island Road.

Merchant Marine

In this land of ours we enjoy bountiful wealth. Financially our banks are strong; politically our government wields a heavy axe, both at home and abroad. It is plain to see that Canada is a blessed nation, endowed with riches and a fine people.

There is one sad lack, and that is in our marine industry, where year upon year our shipbuilders cry out for more orders and more ships. Skilled tradesmen face uncertain futures.

Why should this be? On our coasts, both Atlantic and Pacific, are many seamen who see the need for a regrowth of our merchant marine. Yet up till now this most vital industry has been left starving, barely kept alive with a few pitiable tasks.

It would be wonderful to see Canadian ships carrying cargo to distant lands and flying from their yards a Canadian flag. In wartime as in peacetime the merchant marine is a country's most valuable possession.

PAUL GRIMSHAW.

5012 Old West Road, R.R. 2, Royal Oak.

Sewers Necessary

The plan to install a comprehensive sewer system throughout most of the Cadboro Bay and Gordon Head districts of Saanich is to be commended.

But it is difficult to understand why the Queenswood district of Saanich and several small parcels of land lying in or close to the proposed sewer zone should be exempt from sharing the benefits and the costs of the project. Reasons so far given are that subdivision of the Queenswood area is restricted to lots of not less than one-half acre and costs would be unduly high. It must be pointed out that similar conditions could be applied to other areas in the sewer zone, and justice to property should be equitable.

Past policy in Saanich which permitted some speculative subdividers to sell small building lots in congested blocks was sure to lead to trouble and local taxpayers cannot stand the heavy burden of putting matters right without financial help.

Before they proceed any further the Saanich council should look into the feasibility of a fertilizer plant to aid in meeting the costs of the project.

DENIS H. BESLEY.

4360 Gordon Head Road, Victoria, B.C.

THE VOICE OF ONE

By REV. DR. FRANK S. MORLEY

Walford Hyden relates that Pavlova, the great ballerina, as she stood waiting in the wings to go on stage, would sense the feeling of the audience. She would say, "It's a good audience tonight," or "It's a hard audience." Hyden remarked, "Her intuition was never wrong."

Anybody who says that people are the same everywhere just doesn't know people. What goes well in one place doesn't go well in another. The joke that is laughed at in Toronto brings no laughter in Calgary. One thing is sure: The spirit of the congregation makes or breaks the minister.

* * *

There are certain types found in all congregations. There is the Patron who says in lordly condescension, "I play golf on Sundays but I always send a donation," or "I'm going to come and hear you some day," leaving you in palpitating suspense, hardly able to wait.

There is the Crabber who complains that the hymns were unfamiliar, the sermon dull or "I don't like humor in sermons," the service too formal, the organ too loud or too soft, the ushers too unfriendly or too friendly.

* * *

The Restless leaf hymn books during prayers, shuffle papers during a sermon (I once saw an usher in a New York church ensconced behind a pillar going through his business correspondence!), stare all round, slouch during hymns, and look depressed and bored.

One always finds the Sleeper, like Eutyches who fell out a window while Paul preached. One such snored during the entire sermon of mine to a congregation in Ontario. My most vigorous thumping did not waken him, but he gripped my hand with both his at the church door later, "That was the finest sermon I ever heard."

* * *

The Formal listens stolidly to the sermon. He has been going to church all his life and had nothing exciting happen to him, and nothing exciting is either expected or desired now.

Beside him sits his cousin, the "Come-to-church-on-Sunday-when-I-don't-have-anything-else-to-do-Christian." He uses the church on Easter and for "hatching, matching and despatching," baptizing, marrying and burying.

* * *

Preachers find in every congration a man like Diotrophes who wants to run everything and whom even the great John found it hard to love.

There's the Hold-back who says "The time isn't right; don't rush into things; It's too big a job for this little crowd." Churches are said to be composed of the Tired, the Retired, the Tiresome and the Tireless.

Thank God for those blessed Pillars of the Church, loyal, kind, forgiving, generous and understanding. But the minister is grateful for the man who doesn't take himself too seriously.

* * *

After a sermon on the evils of alcohol a minister was advised that a prominent beer maker and one of the best contributors was in church. When the minister said that he hoped he hadn't hurt his feelings, the man laughed, "It's hard to preach a sermon that doesn't hit me somewhere!"

Ministers also like those like Longfellow who wrote in his diary after going to church, "John Ware of Cambridge, preached a good sermon. I applied it to myself."

R.S.A. Jackson SAYS—

We have a policy which cancels your mortgage in event of your death. With this plan, which is available at very low cost, you can guarantee to leave your home free and clear of debt in the event of your early death.

For information—
Call My Office Today — Phone EV 3-4136
Progressive firms like our modern Group Plans

Dominion Life Assurance Company Since 1889
HEAD OFFICE: WATERLOO, ONTARIO
R. N. E. HARRIS, C.L.U. Branch Manager
Vancouver Island Division 307 JONES BLDG., VICTORIA

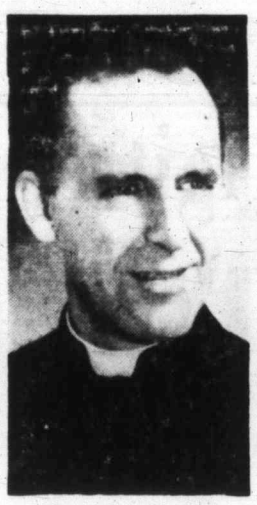

ABBE GERARD DION
. . . defines duty

* * *

Gifted Students Sought

Schools Hunt for Hidden Treasure

By DR. BENJAMIN FINE

The United States today is engaged in a vast treasure hunt for talented students.

If Sputnik did nothing else, it awakened the American people to the importance of quality in education. During the past two years schools and colleges everywhere have started asking: How can we improve the education of our gifted boys and girls?

A nation-wide survey, conducted by this writer for the North American Newspaper Alliance, shows that more attention is now paid to the needs of the gifted youngsters than ever before.

The study indicates that half of the 23,000 U.S. high schools have initiated programs for the talented pupils. At least 100 colleges and universities have developed special courses of studies for the above-average young men and women.

* * *

By way of contrast, as recently as five years ago programs for the gifted students were virtually unknown. All the emphasis had been on the average and retarded youngsters.

Moreover, the sudden rise of the Soviet Union's educational system, as shown by the Soviet's scientific and technological accomplishments, has shaken many American citizens out of their indifference and lethargy.

Aided by a $200,000 Carnegie Corporation grant, the U.S. National Education Association is now engaged in a three-year study to find ways to improve the schooling of the gifted. The study, called the "project on the academically talented student," is under the direction of Dr. Charles E. Bish.

* * *

The study is concentrating on methods to improve the fields of science, English, mathematics and the social studies. During the past year Dr. Bish has visited a dozen or more school systems, and he notes that the interest in education for the gifted has jumped remarkably in the last 18 months.

Who are the academically talented students? This breakdown is generally accepted: the gifted are those with intelligence quotients (IQ's) of 130 or over. These fall within the upper 3 per cent of the school population. The academically talented have an IQ range of 120 and above. They are found within the upper 20 per cent. The superior students have an IQ of 115 or above, and are found within the upper 25 per cent of the school enrolment.

* * *

All three groups combined, explained Dr. Bish, constitute the "treasure trove" of the country. From this group will emerge the future scientists, engineers, inventors, statesmen and philosophers.

"If the West is to maintain its superiority in the world of today, we must utilize our intellectually gifted far more than we are now doing," Dr. Bish warned.

U.S. Switches Emphasis

Ten years ago, Dr. Bish reported, less than 5 per cent of U.S. high schools paid the slightest attention to the gifted. Today more than 50 per cent do.

"It is too bad that we had to wait for Sputnik to awaken us," he observed. "But whatever the reason, we are now moving rapidly."

* * *

A program initiated at Detroit, for instance, has attracted wide attention.

The project is designed to give the gifted and talented youngsters an opportunity to expand their top capacities. A child may be poor in English but superior in mathematics. He is permitted to take special courses in mathematics and is encouraged to work in this area.

Or, the top 3 per cent may take advanced courses in science, English or foreign languages. Emphasis is placed on such extracurricular work as mathematics or science clubs, special work in laboratories after school, or similar academic achievements. In Detroit extracurricular does not necessarily mean sports or athletics.

* * *

Moreover, Detroit has embarked upon a long range study of the early identification of bright children. Starting with the first grade, the pupils are tested, and the teachers are encouraged to work with those who show exceptional promise.

It is hoped to develop methods or tests that will identify a bright child as early as the first grade.

Do you have a genius in your own home? How can you recognize a talented child? Here are 10 qualities by which gifted students may be identified, according to Prof. Susan B. Riley of George Peabody College for Teachers, Nashville, Tenn.

1. Extraordinary memory.
2. High level of abstract thinking.
3. The ability to apply knowledge and illuminate experience.
4. Intellectual curiosity.
5. Intellectual honesty.
6. Persistent goal-directed behavior.
7. Facility of expression and discriminating vocabulary.
8. Variety of interests.
9. Physical well-being.
10. Pattern of sound values.

If you apply the above 10-point test to your child, and if you find that he meets six or more of these traits, perhaps you have a superior youngster to worry about.

Religion Profaned by Politics

By Canadian Press

The use of religion as a battle flag by persons seeking "to gain or retain power" is a "profanation," Abbe Gerard Dion said last week.

The outspoken Roman Catholic priest, director of the industrial relations department at Quebec's Laval University, was believed to be aiming his remarks at a recent wrangle between provincial politicians concerning Quebec's confessional education system.

Premier Maurice Duplessis said it is being threatened by "dupes of the Kremlin" who would like to divorce religion from education. Quebec Liberal leader Jean Lesage termed the Union Nationale leader's statement a red herring to raise a religious issue for the next provincial election.

* * *

Abbe Dion, co-author of a pamphlet criticizing Quebec's political morality two years ago, made his remarks to members of a French-speaking young people's organization.

"It would be serious and dangerous . . . to reason from this false principle that we live in a catholic state and this determines our actions."

* * *

The Roman Catholic was not a privileged citizen in Quebec by virture of his religion, he said. His duty was to work for the welfare of all persons no matter what their religion.

Abbe Dion referred to two decisions of the Supreme Court of Canada which concerned the Witnesses of Jehovah religious sect in the province.

* * *

One was the decision against Premier Duplessis for cancelling the liquor licence of Frank Roncarelli, a sect member who operated a restaurant.

"The principles invoked by the Supreme Court not only conform with catholic morals but take into account the religious pluralism as the base of our society," Abbe Dion said.

"Never before has so much interest been shown in the defence and promotion of religious values and morals in all domains. But in the face of the rivalry sweeping through society's diverse levels, one must ask whether this is a reason for satisfaction or worry."

Euler's Problem Solved at Last!

By RUDOLF FLESCH

The wonders of modern science will never cease. Just the other day I read about one of those fabulous automatic computers that was put to work on a problem that took a live mathematician 13 whole days of labor. The machine was fed the problem and the necessary routines on tape. Then it started whirring and within two minutes and 27 seconds it produced nothing.

The machine went on with its work. After nine hours, 16 minutes and 32 seconds there was still no solution in sight.

* * *

The machine kept on. More than 100 hours went by until the mathematician in charge finally decided to let the thing go. In fact, he made some calculations and found it would take the machine at least 100 years to solve the problem.

This isn't a fairy tale I just made up. It's all true—an exact description of what happened in the case of Euler's problem and three mathematicians who solved it.

The three men were Dr. R. C. Bose and Dr. S. S. Shrikhande of the University of North Carolina and Dr. E. T. Parker of the Univac division of Remington Rand. The problem was "Euler's conjecture that it is impossible to match up orthogonal Latin squares of such numbers as 6, 10, 14, 18, 22, etc."

* * *

You don't understand? I don't either of course. All I know is that the German mathematician Leonhard Euler lost a lot of sleep over this business back in 1872 and mathematicians ever since have been arguing about it hotly. Was Euler right or wasn't he? they'd ask each other with puzzled frowns whenever they met for a cup of coffee during conventions.

You see, Euler was so famous he was invited to spend some years in Russia at the court of Catherine the Great. Naturally, they had to give him something to do and so one day they gave him the following little problem:

* * *

Suppose you have 36 officers of six ranks from six different regiments and, for some reason or other, you want to arrange them in a square. Can you work out a square so that each row and each column contains one officer of each rank and each regiment?

Of course you can't even if you use paper and pencil instead of shuffling around Czarist officers. But the point is, Leonhard Euler couldn't do it either. He thought and thought about it and in the end, as I said, left the problem as one more worry for future generations.

* * *

Now Drs. Bose, Shrikhande and Parker have done it. Dr. Parker was the one who first tried a computer on the problem and almost gave that heap of hardware a nerous breakdown. And he also was the one who put in the final 13 days that licked the problem for good.

So, whenever you feel like arranging 36 Czarist officers in a certain square, just apply Parker's formula.

It's really easy once you know how.

JOHN CROSBY Gets Lesson in TV Tactics

French Use Subtlety to Attack De Gaulle

The French are delightfully French about even their quiz shows which may be the only truly international cultural contribution of this century. I was watching a French quiz show one night with a French intellectual who was acting as interpreter.

You might say that the interpretation of quiz shows was a rather mean-minded occupation for a French intellectual—but then you don't know French quiz shows. It was a darned tough quiz show. The contestants wrestled successfully with the genius of Descartes, of Pascal. The questions veered to the life of Victor Hugo.

"Aha!" said the Frenchman.

"Why aha?" I wanted to know.

"They're voicing their opposition to de Gaulle."

"De Gaulle? But it's about Victor Hugo."

As a matter of fact, there were scenes of 19th century street fighting. Hugo, it was explained patiently to me, silly Anglo-Saxon that I am, was a famed and courageous opponent of Napoleon III. "But what has that got to do with de Gaulle?" I asked.

"De Gaulle is being compared to Napoleon III," said the Frenchman. "The parallel is inescapable."

Well, it was plenty escapable to me.

"You underestimate the subtlety of the French mind," I was told. "We did this sort of thing all the time during the Occupation under the noses of the Germans."

Today there are all sorts of references to the perniciousness of Napoleon III on French television—all properly construed in the proper French intellectual circles. "Napoleon III was even called 'Mon General'—just like de Gaulle," murmured the Frenchman.

* * *

Still, it can't be denied that the only criticism you will ever hear of the de Gaulle administration on French television has got to be by interpreting quiz show questions. You sure won't hear it anywhere else. TV is government operated but not at all on the English model where BBC news is renowned for its completeness and impartiality.

This doesn't mean necessarily that the news is slanted to favor de Gaulle. It just means that in any sensitive area, the news is omitted entirely.

NO MONEY DOWN
PAYMENTS TO 36 MONTHS
1ST PAYMENT AUGUST
TELMAC
SMALL CARS

4 SUITES — $16,000
4-Suite APARTMENT HOUSE
Near Dallas Road
Each suite rented $45.00 per month. Needs some renovation. Vendor will accept low down payment or mortgage or agreement as part of purchase price.
Call DON HARVEY at EV 5-6741
Northwestern Securities of Victoria Ltd.
631 Yates at Broad

Would you like to receive one cheque on the first of each month from your investments?

One investment income tax return each year?
The diversification of over twenty-five Canadian securities?
The safety of reliable professional management? These objectives can be achieved through the All-Canadian Accelerated Income Plan.

Please call
JAMES GEORGE
at
GEORGE INVESTMENTS
620 View Street or
Telephone EV 4-6731

Save by Mail
get 3½% on your savings account

No matter where you live—it's easy to open a 3½%* Savings Account at National Trust. Simply mail in your first deposit now. We'll send you pass book and stamped envelope for each deposit.

*On the minimum half-yearly balance.

727 FORT STREET
A. M. Oswald, Manager

National Trust COMPANY LIMITED
AS-71

It's the
COLONIAL ROOM
For Your Dining Pleasure
Business Lunch, 12-2 p.m.
Dinner, 5-9 p.m. Daily
JAMES BAY HOTEL
270 Government St.
EV 4-7151

ATTENTION
OWNERS OF 1957-58 FORDS AND METEORS
Car Radio Specials

★ Push-Button, Transistor-Powered, Tone-Controlled. Reg. $126.00, for only $79.95
Installed price

★ Signal-Seeker, Transistor-Powered, Tone-Controlled. Reg. $140.00, for only $89.95
Installed price

TERMS ARRANGED
Enjoy your vacation more—keep up to date on news with a car radio.

Look First to
National Motors
PARTS DEPT.
EV 4-3412 EV 4-6259

If Yours Is A Half Size . . .
You'll Find It Here at Mallek's

Here we have a special group of smart new summer dresses in half sizes, gay, dainty and cool for summer. One and two-piece styles in cottons, crepes, nylons and arnel. Just every lovely shade, and remember . . . in your size, 12½ to 30½.

From $16.95

Mallek's
1696 DOUGLAS EV 2-8151
Budget Terms at No Extra Cost

Mayor Raps Residents For 'Indian-Giving' Junk

WHITEHORSE, Y.T. (CP) — Mayor George Cameron has warned residents to "Keep your cotton-picking hands off our garbage."

Ron Moss, city works foreman, said scavenging citizens are slowing the city's cleanup campaign. "They're hauling junk back into town as fast as city crews haul it out," Moss said.

No One Will Take Her Seriously

Dead-Ringer for Brigitte Earnest Fighter for Peace

She's All for Marriage —After Disarmament

LAUSANNE, Switzerland (UPI) — Diane d'Este has a plan for world peace—but no one will take her seriously.

It's hard to think of world problems when you look at her.

Italian-born Diane is 26 and a dead ringer for Brigitte Bardot.

Like novelist Francoise Sagan, she likes fast sports cars.

But brown-eyed, honey-blonde Diane maintains firmly the similarity with the heroines of Europe's beat generation ends there.

"They are here to amuse people. I am here to help the world," Diane commented in a local lakeside cafe.

DEADLY SERIOUS

Diane is deadly serious about peace. So serious that she wrote and published 1,500 copies of a 63-page book called "Peace and Prosperity" (total cost $600) and dispatched copies to the Big Four foreign ministers.

She attached a letter with Soviet Foreign Minister Andrei Gromyko's copy in a special plea to Nikita Khrushchev to save the world.

Diane said "family and friends" helped her pay the bill.

"LOVE IS NICE"

For her, "love is nice," but marriage is just too serious a business under what she considers present catacylsmic world conditions.

"If the cold war continues, I don't want to have children. I don't want to have them live in this kind of a world."

Diane admits her world—at least now—is extremely comfortable. She divides her time between Paris and Lausanne, commuting in a silver grey Porsche sports car.

WORLD GOVERNMENT

Diane's plan is simple: Total disarmament, world government run by Sweden and Switzerland, abolition of colonialism, aid to underdeveloped countries with funds now used for armament, and Western aid to Communist countries for a period of 10 years.

She also advocates sterilization of women in underdeveloped countries after four children so as not to compromise her plans to help these nations achieve industrialization.

"This may seem cruel," she said, "but men are not rabbits."

Everything is serious in this girl's life. She went to the Cannes film festival last month—not to enjoy herself—but to find backing for a film scenario to express "The Revolt Inside Me."

Even in Cannes that revolt was aimed at world peace.

So far, Diane has stayed clear of Geneva itself. She admitted she was "not sure if people take me seriously."

Europe's TV Web Has Fifth Birthday

LONDON (AP) — Eurovision, the international TV network carrying programs across frontiers to viewers in 12 countries, now is five years old.

It spreads from Sweden to Wales to Italy. Sometimes it goes behind the Iron Curtain for sport events.

Topline sports meets are its biggest attractions.

Next come spectacles such as Pope John's coronation and Monaco's Rainier-Kelly wedding.

The idea started in 1950. British engineers went to France and sent back pictures of a Calais carnival.

Europe then had 5,000,000 TV sets. Now Eurovision reaches 17,000,000. Norway expects to join in the fall. Spain and Finland will come later.

GREAT EXHIBITION

Permanent buildings at the Canadian National Exhibition at Toronto are valued at $50,000,000.

USED CAR?
MORRISON
CHEVROLET — OLDSMOBILE
Yates at Quadra

Blowhard or Giraffe—It's Art

As she huffs and puffs, Leona Nusbaum, left, tries to match the expression on North Wind, a wood carving exhibited at the Salina, Kan., public library. Done by artist Winston Schmidt, the carving of the wintry blowhard isn't so fierce now that summer's approaching. In London, Alwen Hughes displays a giraffe head done in cement fondu. She submitted it in an art competition sponsored by the British Royal Academy.

The Entertainment Parade

Island Girl Charged Like Light Brigade

Pamela Wyndlow Swept To Victory in Vancouver

A year ago, Pamela Wyndlow, young specialist in speech arts from Yellow Point, said she was going to "charge over to Vancouver" for the 1959 music festival.

She did—and won almost as much glory as the light brigade.

Compiling what one newspaper called "an amazing record," Miss Wyndlow won the highest mark—95—awarded any competitor in the festival's speech arts division. It was for recitation of Canadian poetry and Pamela earned another 91 points for her Shakespeare.

A student of Ann Mossman, Pamela won the B.C. Speech Federation bursary and the Shakespeare junior championship in a performance the adjudicator called "the highlight of the festival."

The impressed adjudicator even had tape recordings made of Miss Wyndlow's work.

* * *

Four further Canadian artists have been signed for the Vancouver International Festival.

Bass Norman Farrow and tenor Gregory Millar will sing in the Bach cantata "Sleepers, Awake" July 25 at the Civic Theatre. The Vancouver Chamber Orchestra, the Vancouver Bach choir, conducted by Milton Katims and renowned soprano Elizabeth Schwartzkopf also will appear.

Vancouver violist Smyth Humphreys will be assisting artist to the Hungarian quartet Aug. 6 and 12. William Reimer, a native British Columbian, will be bass soloist in the Bruckner "Mass," to be performed Aug. 1.

* * *

St. Andrew's Cathedral Glee Club present their annual variety concert June 22.

The place is St. Ann's Academy Auditorium. Tickets can be obtained by phoning Mrs. O. D. Young at EV 4-9244.

* * *

Auditions for the summer school of opera at UBC will be held June 24 to 26.

Scholarships and bursaries are available as results of these auditions. Appointments may be made by contacting the University Extension Department before June 23.

* * *

"The Little Red Barn" is the theme of the Katherine Costain studios dance revue Saturday at Oak Bay Junior High School.

Curtain time for about 200 performers, aged three to 18, is 7.30 and proceeds go to the Oak Bay playgrounds funds.

Program involves all types of dancing; tap, ballet, character and some outstanding Highland items.

* * *

UBC extension department is offering four evening seminars in child drama, conducted with lectures, demonstrations and discussions by Brian Way of London, England. They will be held at the Frederic Wood Theatre July 14, 16, 21 and 23.

PAMELA WYNDLOW
. . . 'amazing record'

'Hawks' Show Skill For Air Force Day

SENNETERRE, Que. (UPI) of precision-flying Golden Hawk CF-100s climbed and dived over St. Hubert Air Force Station Saturday in a spectacular display of airmanship marking Air Force Day.

What's Next

Saturday—Katherine Costain studio dance revue, Oak Bay Junior High School, 7.30 p.m.

June 22 — Wynne Shaw dance studio revue, Royal Theatre, 8.15 p.m.

June 22 — St. Andrew's Cathedral Glee Club variety concert, St. Ann's Academy, 8 p.m.

June 29—Florence Clough studio dance revue, Royal Theatre, 8.15 p.m.

Horse Rears

Spectators Gasp, Queen Calm

LONDON (UPI)—A skittish horse reared and almost bolted at Queen Elizabeth on her own brown charger yesterday during the medieval pageantry of her royal birthday celebration. The Queen rode calmly on.

The incident occurred during the ancient ritual performed under warm, sunny skies for the Queen's "official" 33rd birthday.

TAKE SALUTE

A crowd of 60,000 packed the grounds from Buckingham Palace to Whitehall to watch the Queen, seated sidesaddle on her eight-year-old horse, Imp, take the salute of her soldiers.

As she rode down the Mall in a close-fitting scarlet jacket with blue sash and a tri-cornered hat, a horse of the military escort 10 yards ahead of her became frightened by the cheers of the crowd.

CROWD GASPED

The animal reared and turned toward the Queen. The crowd gasped as it appeared that the horse would charge the Queen. But its rider managed to rein it in.

The Queen's horse never lost a step. Elizabeth continued riding forward, her face calm and impassive.

N.S. HISTORY

Province House at Halifax, meeting place of the Nova Scotia legislature, was completed in 1819.

Doctors Told To Cure, Not Probe

SASKATOON, Sask. (UPI) — Canadian psychoanalysts were advised yesterday to quit worrying about what causes their patients to act the way they do.

Don't just sit there — do something, Dalbir Bindra, president of the Canadian Psychological Association, told the other experts.

Bindra, associate professor of psychology at McGill University, said that treatment today concentrates too much on childhood experiences, frustrations and other reasons leading up to people's abnormal behaviour.

He said that instead of rbping patients' pasts as they pour out their troubles on couches, the experts should be figuring out ways of curing their troubles by "active manipulation" of the situations in which patients are involved.

Strike Called On Mush Pitch

HOLLYWOOD (NANA)—Hans Conreid is due in July to play the Clifton Webb role in the TV version of "Mr. Belevedere." Because of a cereal sponsor who is interested, they will omit the sequence where Clifton threw a plateful of mush in the child's face.

ALWAYS CHANGING —ALWAYS LOVELY!
Take your guests
See The Butchart Gardens
world famous
Lunch . . Tea 11 a.m. to 5 p.m.
Adm. 1.10, ch. 30c, tax incl.
Open 9 a.m. to 6.30 p.m.

$1000 OPTIMIST BINGO
THURS., JUNE 25
See Our Ad in Classified Coming Events

STOCK UP NOW!
THE CHEAPEST FUEL ON THE MARKET
Pres-to-logs
DELIVERED WITHIN 5-MILE CIRCLE
In Your Basement or Storage — Per unit (240 logs) $19.00
In Your Driveway — Per unit (240 logs) $17.50
ORDER NOW WHILE THESE LOW, LOW PRICES LAST
Victoria Coal & Heating Ltd.
217-625 FORT ST. (In the Yarrow Bldg.) EV 2-8247

NOTICE

TAKE NOTICE that the Public Utilities Commission of British Columbia will hold a public hearing commencing at 10.00 a.m. on Monday, July 6, 1959, at the Court House, Victoria, B.C., in connection with the application of Magna Pipeline Company Limited for a Certificate of Public Convenience and Necessity to construct and operate a natural gas system to transmit and supply natural gas to retail distributors and large consumers on Vancouver Island. The transmission facilities will include the following pipelines:

1. Approximately 6 miles of twelve-inch (12") diameter line running from the British Columbia Electric Company Limited gate station in the vicinity of Ladner to the coast west of Ladner.
2. Two 4.85" diameter flexible submarine pipelines approximately 14 miles in length crossing the Strait of Georgia from the coast west of Ladner to Galiano Island.
3. Approximately 3 miles of 12" diameter line running across Galiano Island.
4. Approximately 2.6 miles of 12" diameter submarine pipeline crossing Trincomali Channel from Galiano Island to Salt Spring Island.
5. Approximately 3½ miles of 12" diameter line crossing Salt Spring Island.
6. Approximately 2.3 miles of 12" diameter submarine pipeline crossing Stuart Channel from Salt Spring Island to Sherard Point on Vancouver Island.
7. Approximately 24 miles of 12" diameter line running from Sherard Point to the City of Nanaimo.
8. Approximately 52 miles of 10" diameter line running from the City of Nanaimo to the City of Port Alberni.
9. Approximately 27 miles of 12" diameter line running from Sherard Point to the community of Bamberton.
10. Approximately 18 miles of 12" diameter line running from the community of Bamberton to the vicinity of the City of Victoria.

The transmission facilities will also include all necessary feeder lines, pumping plants, gate stations, metering stations and compressor stations.

Magna Pipeline Company Limited will also seek the approval of the British Columbia Public Utilities Commission to an arrangement to be made whereby the British Columbia Electric Company Limited will carry gas for Magna Pipeline Company Limited from the Westcoast Transmission Company Limited pipeline at Huntingdon, British Columbia, to the British Columbia Electric Company Limited gate station in the vicinity of the Village of Ladner.

Magna Pipeline Company Limited does not include in this application the request for the right to construct and operate any retail distribution systems in any of the cities on Vancouver Island.

Any interested parties wishing to make representations at the hearing with regard to the application or with regard to retail distribution of natural gas on Vancouver Island is requested to inform the Secretary, Public Utilities Commission, 630 View Street, Victoria, B.C., by July 3, 1959.

H. W. MELLISH,
Secretary,
PUBLIC UTILITIES COMMISSION.

June 10, 1959.

OPEN SAT. and SUN. at 11 a.m.
Phone EV 5-5521
BAMBOO GARDENS
Orders to Take Out
CHINESE FOOD
Open daily, 5 p.m. to 2 a.m. — Sunday, 11 a.m. to 1 a.m.
Friday, 5 p.m. to 3 a.m. — Saturday, 11 a.m. to 3 a.m.
1706-1708 GOVERNMENT STREET — Between Fisgard and Herald

THRILL DAD!
with a very LOVELY GIFT from WILSON'S

Choose from dozens . . . all with that "WILSON LOOK" of fine imported quality.
GIFT WRAPPED TOO! In the distinctive Wilson gift box . . . symbol that shows you cared enough to give him something very special.
SPORTOVERS 3.50 - 4.25 - 10.95

DRESS SHIRTS 5.00 - 5.95 - 8.95 10.00
SPORT SHIRTS 6.95 - 7.95 10.00
SOCKS 2.00 - 3.00 3.50
HAT GIFT CERTIFICATE 12.95 - 13.50 - 15.00
SWEATERS Sleeveless 8.95 - 13.95 - 22.50 Long-Sleeve Cardigans 15.95 - 17.95 - 35.00
BELTS 2.50 - 4.50 - 5.25
TIES 2.00 - 2.50 - 3.00 3.50 - 5.00
GRENFELL GOLF JACKETS 17.95 - 18.95
SLACKS "Daks" 27.50 "Pro" 28.50 - 32.50 Regulars 19.75 - 23.50
HANDKERCHIEFS 25c - 35c - 50c 75c - 1.00 - 1.50
PYJAMAS 5.95 - 6.95 - 8.95
DRESSING GOWNS Viyella Tartans 29.95
SWIM TRUNKS 4.95 - 5.95

MORE IDEAS
Suede jackets 29.50; Suede coats 39.50; Corduroy reversible jackets 39.50; All-wool tartan jackets 16.50; Outdoor trousers 8.95; Corduroy trousers 10.95; Slippers 5.95 - 10.00; Indian sweaters 29.95; Viyella sport shirt 10.95; Gloves 6.50 - 7.50; Tennis sweater 13.50; Billfold 4.50 - 5.50 - 7.50; Cuff link sets 4.50-10.50; Initial handkerchiefs 75c - 1.00. SHOES: Clark's desert shoes 13.95; Dunlop's yachting shoes 6.50; Scotch grain leather 20.00; Brogues 34.95; Dress shoes 29.95.

GIVE HIM A WILSON GIFT CERTIFICATE for any amount . . . we'll gift wrap it, too! If you can't get in, just phone and we'll send it out.

HOURS: 8.30 a.m. to 5.30 p.m. Monday through Saturday

CHOOSE WONDERFUL WOOLLENS FROM W&J WILSON

USE WILSON'S MAIL ORDER SERVICE

—Convenient terms— no interest . . . no carrying charge

1221 GOV'T ST., OPP. POST OFFICE and in EMPRESS HOTEL — Phone EV 3-7177

Income Tax Men Go All-Out in Hollywood

Keeping Tabs on Gambling Stars

★ ★ ★

'I Go See This Guy'

By HAROLD HEFFERNAN

HOLLYWOOD—Sharper surveillance of big-betting windows at Hollywood race tracks and Las Vegas dice tables is planned by federal tax sleuths checking expenditures of top stars heavily in debt for unpaid income taxes.

The all-out policy was touched off by recent disclosures of Bud Abbott, straight man to the late Lou Costello, that he is washed up financially, and Uncle Sam is forcing him to sell his $100,000 Encino estate and is virtually dictating his personal expenditures "right down to the price I can pay for a pair of shoes."

★ ★ ★

"Now I know how Joe Louis feels," said Bud. "I haven't got a dollar I can call my own."

Next day, however, Bud, surrounded by merrymaking pals, was observed lingering around the $100 window at the Hollywood Park grandstand.

"I come over to the grandstand," he explained, "because they watch the $100 window a lot closer in the clubhouse."

CAROLE LOMBARD

★ ★ ★

'Then Comes Dawn'

Among Abbott's camp followers was another comic, starring in his own highly-rated TV show, whose earnings over the last 15 years are in the millions. But he also is in serious tax trouble.

"I knew nothing about business—much less about what I should or shouldn't pay in taxes," one victim explained.

"But one of my pals tells me to go see this guy, a certain attorney. This fellow knows all the angles.

"I get a flock of deductions. I sign the papers and hand the attorney a great big slice.

"Then comes that black dawn. I find out I've been tricked. And my tax expert is no longer around."

★ ★ ★

Some of Hollywood's leading figures have refused to shed tears over tax payments.

Glamor-star Carole Lombard made herself one of the most widely applauded movie personalities when, in the midst of a bitter complaining chorus among colleagues, she said:

"I'm so happy I'm an American it is a privilege for me to pay income tax, no matter how much."

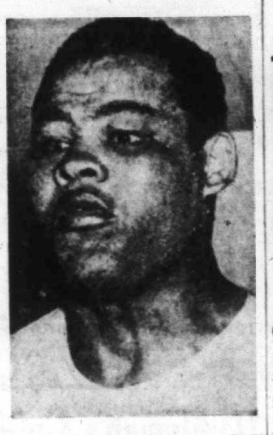

JOE LOUIS

Liz to Fatten Figure In Paris Weekend

PARIS (AP) — Elizabeth Taylor took the weekend off from movie-making to fatten up her figure. "I'm here for some good food," she told French newspapermen when she and husband Eddie Fisher arrived from London where Liz is filming "Suddenly Last Summer."

Those British Ran After All

The British did retreat hastily in the Battle of New Orleans in 1815—just as it says in the song, according to two Victoria soldiers.

They weren't at the battle, but they say their research into the background of the leading U.S. "hit parade" tune, "Battle of New Orleans," proved the song correct historically.

WORDS CHANGED

Words of the song, charging the "bloody British" ran from the fight at New Orleans, were changed for Canadian audiences on a record by singer Johnny Horton because of protests over the "offensive" wording.

Tom Pakenham of Vancouver, great-grandnephew of the Col. Pakenham whose British troops fought in the historic battle, declared furiously that the British did not run—they merely surrendered.

But PPCLI members Charles Anctil and Ivan Thayer, Work Point, said accounts of battle, including the Encyclopedia Britannica version, say the British did flee the scene.

According to the historical record, they'd have been foolish to do anything else when they found the Kentucky long rifles, the "squirrel guns" of General Jackson's American forces and those of pirate Jean La Fitte outranged the British muskets.

The Victoria researchers said the Kentucky rifles mowed down 2,000 of Col. Pakenham's forces before the British could even get within musket range. The American loss was eight dead and 13 wounded.

So the words of the Canadian version of the song, which indicate the "bloody rebels" were chased by the British, just doesn't make sense, the PPCLI soldiers say.

Actually, they point out, the British surrender came on Dec. 24, 1814, to end the 1812-14 War. Col. Pakenham apparently hadn't heard of the surrender when he launched the ill-fated attack on New Orleans 15 days later, on Jan. 8, 1815.

Bolshoi Apple of Russia's Eye

Ballet National Sport

Company Controls Factory, Museum

TORONTO (Special) — Russia's Bolshoi Ballet, playing in Toronto and Montreal after a triumphant U.S. tour, is drawing among the greatest crowds of any touring company to come to Canada.

Thirty-five thousand tickets were sold for the Bolshoi engagement that opened last week in Toronto's Maple Leaf Gardens. The company will go on to Montreal this week.

Ballet at the Bolshoi is big business.

The budget runs to more than $12,000,000 a year. The theatre employs about 3,000 people, including a company of 250 dancers and a full symphony orchestra.

It controls a costume and scenery factory, a 300-member school, a museum, several restaurants and a smaller satellite theatre, the Bolshoi filial.

It's the proud, glittering showplace of 208,000,000 Russions.

CIVILIZATION

Such honor and affluence is a fairly new position to Moscow's Bolshoi ballet. St. Petersburg (now Leningrad) was the earliest and most famous home of Russian ballet. Peter I imported European ballet to his new capital to make barbaric Russia a civilized "Western" nation.

Moscow's Bolshoi ballet was as far from Leningrad's court style as the miles that separate them. Moscow was a trade centre, a sprawling overgrown village of wealthy merchants and starving peasants. Moscow ballerinas tended to be plump and perspiring but their dance style was free and vital.

After the 1917 revolution, Moscow became the seat of government, the Bolshoi the music and dance centre of the country. Leningrad artists and teachers were transferred to the Bolshoi in large numbers during the late 1920s and early 1930s.

COMBINED STYLE

The dance style of the Bolshoi today comes from this made-in-the-U.S.S.R. combination of Leningrad classicism and Moscow's free flowing vitality.

Performances in Moscow start at 7.30 p.m. sharp, and go on for four hours.

There is a full-scale restaurant at the second tier, and a "smorgasbord" type bar on every level. Tea, vodka, wine and the peculiar Moscow fruit-pop are available.

In Russia, according to English critic Iris Morley, "ballet isn't just a national art, it's their national sport."

Sunset Strip Outstripping Competition

HOLLYWOOD (NANA)—At the last American Research Bureau rating, 77 Sunset Strip had jumped nine points to put it third in the nation, only behind Jim Arness' Gunsmoke and the Ward Bond-Robert Horton Wagon Train.

★ ★ ★

Jock Mahoney, star of Yancy Derringer, is recuperating from a bout with Asian flu, caught on a recent trip to Hawaii.

★ ★ ★

Marvin Miller, the Michael Anthony in The Millionaire, takes to the footlights for a week in July when he stars in the hit mystery play, Dial M for Murder, at Cherry County Playhouse, Traverse City, Mich.

Cooper Goes to Sea

Gary Cooper has a grimy look and seems scarcely ship-shape as he goes to sea in his new movie in Hollywood. He's playing the role of a ship captain in "The Wreck of the Mary Deare" as a change from his usual Western parts.

By Women

Violent Video Vilified

WASAGAMING, Man. (CP) —The National Council of Women of Canada Saturday claimed an over-abundance of western drinking scenes and plays depicting violence are shown on Canadian television screens.

Mrs. Florence Bird of Ottawa, national radio and television chairman, said there is "still some suspicion that television has a bad effect on adults as well as children."

Radio is regarded "with almost complete enthusiasm," she said, but local councils had condemned the preponderance of disc jockeys on local stations.

Local councils recommended the television programs Open House, Front Page Challenge, Fighting Words, Press Conference, Father Knows Best and the Perry Como Show.

Drug-Selling Actor Gets Year in Jail

LOS ANGELES (AP) — Actor Jay Robinson has started a one-year jail sentence for possessing and selling narcotics. He was arrested in his home Nov. 13 but claimed the narcotics found were planted by someone else.

He was first sentenced to a five-years-to-life term, but this was later changed in favor of the jail sentence and five years' probation.

'King' of Screen Lovers

Gable Will Act His Age in Future

Abdicates for Character Roles

(This is the first of three dispatches in which Clark Gable talks candidly about the changes his advancing years have made in his career—and where he hopes to go from here.)

HOLLYWOOD (UPI)—Clark Gable has abdicated his title "King of the Screen Lovers" in favor of acting his age.

He's 58 now, and will play roles of a man pushing 60.

After more than 35 years of palpitating the hearts of females of all ages, the jug-eared, ruggedly handsome star will leave the romance department to the likes of Rock Hudson and other young bucks.

Gable has had it.

Tanned and better looking than when he was romancing Jean Harlow and Greta Garbo 25 years ago, Clark doesn't look his 58 years. Neither does he give the appearance of a man in his 30's. But his guileless grin and he-man warmth still come through with tremendous sex-appeal for the ladies. At the same time Gable is a man's man.

By playing characters his own age Gable hopes to add 10 more years to his acting career.

"My days of playing the dashing young lover are over," he said with finality. "I'm no longer believable in those parts.

"There has been considerable talk about older guys wooing and winning ladies half their age. I don't think the public likes it, and I don't care for it myself. It's not realistic.

"The actresses I started out with have long since quit playing glamor girls and sweet young things. Now it's time I acted my age."

Gable already has made the switch.

In his latest picture, "But Not For Me," he portrays a 57-year-old man who kids himself into believing he's still a youthful Lothario.

"Let's be honest. It's a character role, and I will be playing more of them. I like the idea of acting my age, or I wouldn't be doing it. If it comes off, and I think it will, I'll go right ahead playing the same type of guy."

Asked if he believes he can attain the success as a character actor that he did as a matinee idol, Clark was thoughtful.

"I have no idea," he replied. "It's a chance I have to take. Not everybody is able to do it."

Many Gable roles through the years were mediocre stereotypes that relied heavily on his handsome face and easy manner. Now that he will be called on for more demanding performances, will he be up to them?

"I hope my acting ability has improved during my 40 years in the business," he laughed. "At least I should have learned something about it."

(Next: Gable's own explanation for his long movie career.)

THE RECORD SHELF

By Clyde Gilmour

Baffling though the coincidence seems, if indeed it IS a coincidence, this column within the past two weeks has received two letters from readers rebuking me for some opinions I wrote about tenor Mario Lanza as long ago as February, 1958.

At that time, in a review of Lanza's movie The Seven Hills of Rome, I suggested that Lanza's voice "probably started out as a natural lyric tenor of exceptional promise" but that it had "coarsened through forcing and ill-usage."

The Seven Hills review asserted further: "He still gets an occasional ringing high note, but some of his top-C efforts in his new film are like amplified pig-squeals, his middle voice is often quite ugly, and his attempts at a floating half-voice bring forth only a series of breathy croons." Evidently even more infuriating to the Lanza fans was my assertion that the plump Italian-American tenor was "a hammy musical vulgarian."

In any event, the same conspicuous shortcomings can be heard in Lanza's new RCA Victor album (LM-2331), equipped with the exclamatory title Mario!

One new trend, however, must be duly noted: in his current song-bag Lanza is prudently avoiding the extreme high notes which he used to sprinkle lavishly through every session.

There are no operatic arias in this collection; just a dozen sentimental Italian ballads. A loud and fervent orchestra and chorus are in close attendance. The recordings were made in Italy.

BEETHOVEN: Mass in C major, Opus 86—Sir Thomas Beecham conducting Royal Philharmonic Orchestra and Beecham Choral Society, with soprano Jennifer Vyvyan, contralto Monica Sinclair, tenor Richard Lewis, bass Marion Nowakowski (EMI - Capitol G-7168).

Beecham's devotion to worthy rarities has seldom been more strikingly exemplified than in this splendid hi-fi album.

The Vibe Sound of Peter Appleyard (Audio Fidelity AFLP 1901).

Canada's nimble English-born vibraphone virtuoso and his unidentified drummer and bass-player are in championship form in this American recording, an outstanding job of clear, non-gimmicky reproduction.

Schubert: Four Impromptus, Opus 90. Also Four Impromptus, Opus 142—Jorg Demus, piano (Decca DL-10,005).

Beethoven: "Triple" Concerto in C, Opus 56—David Oistrakh, violin; Sviatoslav Knushevitzky, cello; Lev Oborin, piano, with Philharmanic Orch. of London under Sir Malcolm Sargent (Angel 35697).

Handel: Organ Concertos, Nos. 7 to 12—E. Power Biggs, organ, with London Philharmonic Orch. under Sir Adrian Boult (Columbia M2L-261, two LPs).

Gershwin: An American in Paris. Also Porgy and Bess, symphonic suite arranged by Robert Russell Bennett—Minneapolis Symphony Orch. under Antal Dorati (Mercury MG-50071).

The Broadway Kick: Frank Sinatra in reissues of recordings made 10 or more years ago (Columbia CL-1297).

Kern: Roberta—jazz version by Morris Nanton Trio (Warner Bros. W-1279).

MARIO LANZA
. . . down from heights

Don't Like The Tone? Change It!

HOLLYWOOD (NANA) — You don't like your voice? Simply change it!

That's the encouraging tip from an actor whose speech carries such a resonant, bell-like quality that he is now tagged in stage, screen and television circles as "The Voice."

But Victor Jory didn't arrive in Dexter, Alaska, 56 years ago quite so handsomely equipped by nature. In fact, when he tried for small roles on Broadway, producers hearing a high, squeaky voice coming from such a tall, rugged frame turned aside to hide their laughter.

"So I enrolled in the Pasadena Playhouse to major in voice and diction. I practiced long hours for a year. Gradually the squeak went its wany ually the squeak went its way and I began taking on a deeper range."

GOLDFISH EXPERTS

Japan has specialized in the breeding of fancy types of goldfish for centuries.

National Post For Dunn?

Victoria Chamber of Commerce will propose past president G. Fitzpartick Dunn for election to the executive of the Canadian Chamber of Commerce.

SEVEN-T-KITCHEN
CHINESE FOOD
Free Delivery
Open from 4 p.m.
Phone EV 4-4914

BRENTA LODGE
BRENTWOOD BAY B.C.
VICTORIA'S LEADING RESORT
Enjoy the warm hospitality and extensive recreation facilities of this outstanding resort, or reserve a table in our magnificent marine view dining room, for lunch, afternoon tea or dinner.
A perfect setting and every facility available for wedding receptions and banquets. Dining room seating capacity, 150.
Recommended by A.A.A. and Duncan Hines
Phone GR 4-2262

ART GALLERY
of GREATER VICTORIA
1040 Moss St. EV 4-3123
EXHIBITIONS
Sunday
1. Paintings by Margaret Peterson
2. Paintings from the Gallery Adult Classes
Tuesday through Saturday
1. New talent in B.C.
2. Paintings from the Emily Carr Trust Collection
3. Paintings from the Gallery Adult Classes
GENERAL NEWS
1. Summer Adult Classes — A few vacancies for Bruno and Molly Bobak classes
2. Children's Classes — Registration open for ages 4 to 12. Classes begin week of June 20.
GALLERY HOURS
Closed Mondays
Tuesday through Saturday, 11 a.m. to 5 p.m.
Sunday, 2 to 5 p.m.
also Friday evenings, 7.30-9.30
Admission 25c
Free on Sundays
Single membership $7.50 per annum.

HURRY! HURRY! — ENDS TUESDAY!
LANA TURNER JOHN GAVIN
SANDRA DEE · DAN O'HERLIHY
FANNIE HURST'S Imitation of Life
in Eastman COLOR
At 1.30 4.05 6.40 9.15
ODEON EV 3-0513
Adults — 1 to 2 60c, 2 to 5 75c, After 5 p.m. $1.00
Students — 1 to 5 50c, After 5 75c
Children — 25c All Day Tax Incl.

CHARLES BOYER HENRI VIDAL and Brigitte Bardot in La Parisienne
TECHNICOLOR
ADULT ENTERTAINMENT ONLY
2.00 - 4.10 - 7.35
AND ON THE SAME PROGRAM
Erskine Caldwell's Most Censured Novel Translated Into 21 Different Languages
NOW ON SCREEN
ROBERT RYAN
ALDO RAY
TINA LOUISE
"GOD'S LITTLE ACRE"
PLAZA 2.24 5.44 9.07

WYNNE SHAW ANNUAL
DANCE REVUE
Sponsored by
Women's Committee to Victoria Symphony
JUNE 22, 8.15 P.M. Royal Victoria Theatre

THE NET LOFT
The restaurant with the view of the harbor, and all the amenities for your
Complete Dining Pleasure
LUNCHEON, 12 NOON to 2 P.M.
Every Day, Including Sundays
DINNER EVERY EVENING—
5 p.m. to 9 p.m.
Sundays—12 p.m. to 9 p.m.
640 Montreal St. Reservations: EV 5-5513

Chinese Food!
MING'S
FREE DELIVERY
EV 4-3917

STARTS MONDAY
PLEASE NOTE—Excellent double feature evening—
Doors 6.30, News 6.45
Return of
"My Man Godfrey"
6.53
With David Niven and June Allyson. In CinemaScope and color. Wonderful deep-down enjoyment and first-class comedy. See David Niven as a gentleman's gentleman in this hilarious film.
Then at 8.24
"Nor the Moon By Night"
This is a new Arthur Rank Organization production, in color, too. Taken in South Africa in the Valley of a Thousand Hills. Belinda Lee and Michael Craig are the stars. It is a powerful, tense love story. Show ends about 10 p.m.
OAK BAY

Tillicum
OUTDOOR THEATRE
GATES OPEN AT 7.45
Susan Hayward Kirk Douglas
"TOP SECRET AFFAIR"
also
John Greigson Diana Dior
"VALUE FOR YOUR MONEY"
Technicolor
Chicken and Chips 99c
Served Till 8.45
BINGO EVERY FRIDAY 8 P.M.

STARTS MONDAY
J. Arthur Rank's
"ROONEY"
Comedy—Starring John Gregson, Barry Fitzgerald, Muriel Faviou
Doors at 6.30
Complete Programs at 6.55 and 8.55
Feature at 7.35 and 9.35
• FOX •

GEM THEATRE SIDNEY
MONDAY AT 7.45
"THE OLD MAN OF THE SEA"
Technicolor — Spencer Tracy

A LIGHT-HEARTED COMEDY OF PARIS IN THE SPRING!
Deborah KERR Rossano BRAZZI
Maurice CHEVALIER
in
COUNT Your BLESSINGS
COLOR and CINEMASCOPE
EXTRA—TOM AND JERRY CARTOON
50¢ TILL 2 P.M.
Royal
Doors 1 p.m. Feature 1.10, 3.18, 5.18, 7.18, 9.26
Last Complete Show 9.00
NOW SHOWING

THESE THOUSAND HILLS
DON MURRAY · RICHARD EGAN
LEE REMICK · PATRICIA OWENS
STUART WHITMAN
COLOR by DE LUXE CINEMASCOPE
Feature at 1.04, 3.09, 5.14, 7.19, 9.24
SURGING FROM THE DRAMA-PACKED PAGES OF PULITZER PRIZE WINNER A. B. GUTHRIE'S MIGHTY BEST SELLER!
capitol
A FAMOUS PLAYERS THEATRE

Moscow's Millions Will Be Re-Housed

MOSCOW (AP)—By 1965, most of Moscow's 5,000,000 residents will be living in new buildings, on the edge of the city and in 10 self-contained suburban communities.

NEW ROOFING or RE-ROOFING
DOWN PIPES, EAVESTROUGHS RENEWED
Latest Designs, Colors in Roofing Materials
CAPITAL CITY ROOFING CO.
LOCATED AT THE 1-STOP 1920 OAK BAY AVE.
For a Better Job By a Qualified Crew, Telephone EV 3-5911
Jack Houston EV 2-9584
Bob McIntosh EV 4-1546
Approved Applicators: Sidney - Johns-Manville - Barrett

SHEET METAL FABRICATORS
If It Is Sheet Metal We Are Equipped To Do It
- PRECISION POWER SHEARING
- PRESS BRAKE WORK
- CINCINNATI EQUIPMENT
- WELDING OF ALL TYPES

KINGSTON SHEET METAL WORKS LTD.
Fabricators of Precision Sheet Metal Work
515 PENDRAY STREET EV 4-2132

PLASTIC WALL TILE
Lowest Price Ever Offered in Victoria
10 Decorator Colors
only 25c sq. ft.
Any Color — Any Quantity For Use in Kitchens, Bathrooms, Boats or anywhere.
—SPECIAL—
4x6x¼ Sanded Plywood, only ---- $1.95
4x7x¼ Sanded Plywood, only ---- $2.25
4x8x¼ Hardboard, only ---- $1.75
BUILDERS' SASH & DOOR Ltd.
EVERYTHING FOR THE BUILDER
350 GARBALLY ROAD EV 2-3171
Just Turn South Off Gorge Rd., Corner Garbally

PV BRAND Plank BOARD
best for game-rooms...

4' x 8' panels of genuine PV hardboard (all-wood pressed wood) vertically grooved for planked wall effect; joints are completely concealed; ideal for game-rooms, bedrooms, halls . . . any location exposed to damage or hard wear . . . At your lumber dealers.
PV30-10
Manufactured by Canadian Forest Products Ltd., Pacific Veneer & Plywood Div., New Westminster, B.C.

STEWART AND HUDSON LTD. 405 Gorge Rd. EV 2-2171
Victoria Retail Lumber Ltd. Quality Lumber, Reasonable 1901 Government EV 2-2139
BUTLER BROS. SUPPLIES LIMITED 2046 Keating Crossroad GR 4-1121
THE LUMBER MOORE-WHITTINGTON CO. LTD. 2720 Turner EV 3-7106
Shawnigan LUMBER YARDS LIMITED 2000 Government EV 2-7261
Slegg Bros. Building Supplies—Farm Machinery 490 Beacon, Sidney Phone GR 5-1125

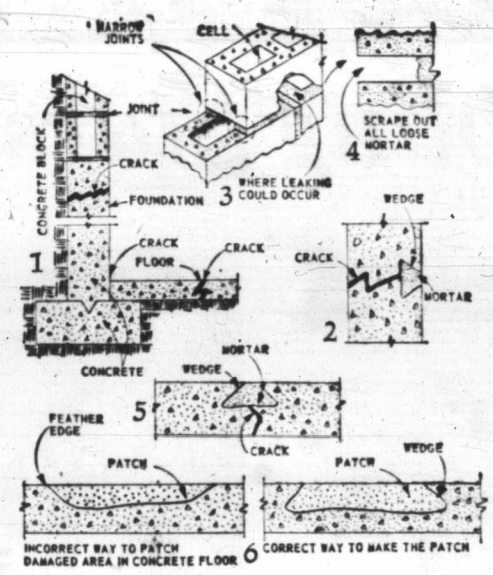

★ ★ ★

Handyman's Guide

'Seal' Basement Against Damp And Leakages

By J. RALPH DALZELL

After the first few hard and soaking rains occur, homeowners become concerned about basement leakage and dampness.

Unless concrete foundations (picture 1) are composed of properly-mixed and placed cement and other materials, they may be porous, and their interior surfaces become wet and damp.

COLORED CEMENT

If merely damp, the remedy is to apply a coat of cement paint in any desired color. If the walls are wet, the only practical remedy is to apply a one-inch coat of cement plaster with a steel trowel. Paint and cement plaster (in bags) are available at lumber yards.)

ENLARGE CRACK

If water comes in through cracks in a foundation (picture 1) enlarge the crack to form a wedge (picture 2) and then fill the wedge-shaped opening with cement mortar or any of the other commercial patching compounds available at hardware stores and lumber yards.

The crack can be enlarged with a cold chisel and a heavy hammer. The wedge should be about two inches deep, at least 1½ inches wide at the back and at least one inch wide at the surface of the foundation. Moisten the interior of the wedge before patching material is applied with a large putty knife or small mason's trowel.

HOW LEAKS OCCUR

In concrete block foundations (upper part of picture 1) the mortar between blocks sometimes becomes loose or falls out. In either case, water from the exterior soil could have free access to the basement. In most instances, leakage occurs at locations where blocks straddle joints between two other blocks below.

The remedy consists of cleaning out all loose mortar (picture 4) and then filling the joints with new cement mortar. Moisten joints before applying the mortar using a large putty knife or small trowel.

MUST EXCAVATE

In severe cases where great amounts of water seep through a foundation, the only practical remedy is to excavate the soil along the outside face of the foundation and apply a one-inch coat of cement plaster. When a cracks exists at the basement floor where it meets the foundation (picture 1), enlarge it to form a wedge, and then fill with hot tar, hot asphalt or cement mortar. Cracks in concrete floor can be patched (picture 5.)

REPAIR DAMAGE

If concrete floors have been damaged over a considerable area (picture 6) all of the loose or cracked concrete should be chipped out to a depth of no less than one inch after which a cement mortar patch can be placed.

Here again, the wedges are absolutely necessary. Without wedges, the feather edges of a patch cracks and crumbles. Use a straightedge to make sure that the surface of the patch is level with the surrounding floor as the cement mortar is placed.

Pack the cement mortar to avoid a saucer effect as the patch material dries and shrinks In large patches, the centre of the patch should be about one sixteenth of an inch higher than the surrounding concrete.

QUESTIONS AND ANSWERS

Q—Is there any reason why a new kitchen should be all white?

A—No. Color is now the vogue. Ranges, refrigerators and cabinets can be purchased in every color enamel in the rainbow. One modern lady recently used two shades of violet for walls and woodwork. She used white ruffled curtains at the window and bought gleaming white enamel kitchen ware.

$12,000,000 Plan Launched

Newest Subdivision Will Cover Thetis Park, Millstream Area

Space for 750 Homes In Approved NHA Area

A $12,000,000 plan to develop a 750-home subdivision between the borders of Thetis Lake Park and Millstream Road was announced yesterday by A. H. Phelps of the Phelps Development Company.

To be known as the Thetis Heights Subdivision, the rolling wooded property is traversed by a newly-built one-mile stretch of road which enters off the Trans-Canada Highway just north of the entrance to Thetis Lake Park (**not** Thetis Park Road) and runs to Millstream Road by the new Millstream School.

ON PUBLIC DISPLAY

Mr. Phelps said that 50 lots are already surveyed and that the subdivision sites will be on public display June 20.

All lots will be serviced by city light and water and are in the Thetis Lake Regulated Area which is approved for NHA building loans.

Lots will range from one-quarter to half an acre each and will sell for $1,000 up.

Mr. Phelps envisions some 750 homes being built, valued at between $10,000 and $15,000 each.

He says the property contains first class garden land and view lots on wooded hills. Fifteen of the lots already surveyed front on Millstream River.

Mr. Phelps says it will be about a year before lots are available right down to the park border.

The Phelps Development Company already has a 160-lot subdivision on the other side of the Trans-Canada Highway bordering Millstream and Selwyn Roads which is already almost completely built up.

The company also has property bordering the Trans-Canada from Selwyn Road down to Thetis Lake on the south side of the highway which will be developed later.

In all there are 400 acres to be developed.

Window Screen Size Simple to Measure

How are your window screens? Do they have the twists, warps or splits?

Fit to be discarded and replaced are those whose frames are rotten and split or so warped that they do not fit snugly, or whose screen is either rusty so that water flowing from it stains the house, or so painted over that the holes are almost closed.

EASY TO MEASURE

Speaking particularly to homeowners whose houses have wood double-hung or single-hung windows, the Screen Manufacturers' Association says measuring to replace unsightly old screens with new all-aluminum ones is easy for the homeowner to do himself.

★ ★ ★

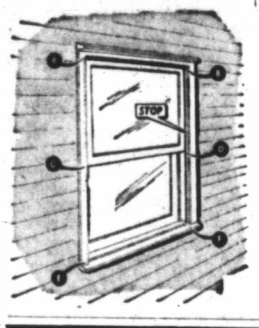

Measure precisely these dimensions on the outside of the stops (the outermost strips of wood projecting from the window frame) where the staps meet the frame—

HORIZONTAL—At the top (A to B), at the bottom (E to F) and midway between top and bottom (C to D).

PERPENDICULAR — Along both sides (A to E and B to F).

DIAGONAL — Between opposite upper and lower corners (A to F and B to E).

OUT OF SQUARE

These measurements are needed to guide the aluminum screen dealer or fabricator because wood windows frequently are out of "square" because of warping, house settling, or other causes, and aluminum screens must be made in keeping with variations from the "square."

DRAWING HELPS

In giving the measurements to the dealer or fabricator, it would be wise to give him a clear, even though non-professional, drawing that indicates the various measurements for each screen. He should also be informed that yours are "full" measurements with no allowance or tolerance for slipping the screens into space. He then can make such allowance when cutting and assembling the material.

Does Your Home Need Re-Wiring?
PHONE US NOW FOR A FREE ESTIMATE!
COMPLETE HOUSE WIRING BY CONTRACT OR TIME AND MATERIAL BASIS
Work Guaranteed, Contract Prices Complete
DUNN ELECTRIC LTD.
1920 OAK BAY AVENUE EV 4-3211

for walls and ceilings
costs less than 7½c per sq. foot

USED BY BUILDERS EVERYWHERE
GYPROC SAVES MONEY! WALLBOARD
7-9d

ALUMINUM AWNINGS
Screen Doors - Windows Screens
Free Estimates
HUMPHREY WINDOWS Ltd.
751 Discovery EV 3-6618
THE LUMBER MOORE-WHITTINGTON CO. LTD. 2720 Turner EV 3-7106
STEWART AND HUDSON LTD. 405 Gorge Rd. EV 2-2171
EVANS COLEMAN & EVANS Victoria—Nanaimo
Victoria Retail Lumber Yard Ltd. Quality Building Supplies Reasonable 1901 Govt. St. EV 2-2139

KOOLVENT ALUMINUM AWNINGS
For Free Estimate CALL EV 3-5010
Showroom: 919 Fort

PAN-ABODE
Buildings
Prefabricated Cedar Log
All Custom Cut
B.C.'s Most Attractive Homes
Contact Your Exclusive Dealer
T. J. DE LA MARE
2831 Tudor Ave., Victoria, B.C.
Phone GR 7-1074 or GR 7-3265

SAVES OIL . . . CUTS SERVICE
The Amazing Low-Pressure WINKLER OIL BURNER

INVESTIGATE TODAY!
You have only to see the simple, dependable design of the WINKLER LP Burner to realize why it is the answer to your heating problem.
WINKLER SALES AND SERVICE
ROBERTS SHEET METAL
1105 NORTH PARK ST. EV 5-4612

WINDOW SCREENS

Pella Rolscreens
B. T. LEIGH
Weather Strips
736 Newport EV 3-9685

STYROTILE
THE MODERN WALL TILE
Modern low cost walls of lasting grace and beauty are now within the reach of every home owner.
STYROTILE is a solid polystyrene wall tile made in a symphony of color harmonies in tile and in trim.
STYROTILE is easily installed and decidedly boosts the value of both new and old homes.

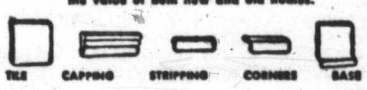

Victoria Roofing & Insulation Co.
Save Middle Costs—Phone Gar Taylor
OFFICE and SHOWROOM 917 FORT EV 2-2831 Nights EV 4-4818

C-I-L HOUSE PAINT BEATS THE WEATHER

- Weather-tested before you buy
- Stays fresh-looking for at least four years
- Comes in a wide range of non-fading colors

Buy C-I-L House Paint at
J. J. ROSS & SONS LTD.
749 Pandora EV 3-3613
THE PREMIUM PAINTS AT REGULAR PRICES C-I-L PAINTS

GARDENERS! WHY PAY MORE?
"Niagara", Canada's leading line of garden chemicals offers top quality protection at a sensible price. Compare Niagara with any other brand . . . you'll find it's right for your garden—just right for your pocket.
Compare prices, compare results and you will choose
Niagara Canada's leading line of Garden chemicals

Niagara
BRACKMAN-KER MILLING CO. LTD.
3898 Douglas St. EV 3-1127

Niagara
STELCK'S HARDWARE STORES
1137 Esquimalt Rd. EV 3-1722
Hillside Store at Quadra, EV 2-5231

REPEAT OFFER
OIL HEAT SPECIAL!
W. R. MENZIES & CO., now in their 50th year of business, are pleased to announce their "Golden Anniversary Special!"
FOR A LIMITED TIME ONLY
We will supply and install the famous Williams Oil-O-Matic, 100,000 B.T.U. air-conditioning furnace in your home for only
$550.00 Plus Ductwork
INCLUDES:
- 250-gallon basement oil tank
- Wiring to approved circuit
- One-year unconditional warranty

EASIEST TERMS IN TOWN!
ONLY 10% DOWN. Balance payable over five years at simple interest. Payments as low as $15.00 per month including interest.
ACT NOW AND SAVE MONEY!
W. R. MENZIES & CO., LTD.
911 FORT STREET EV 3-1112
Serving Victoria for Over 50 Years

Century-Old Law 'Out' Workers Get Cheques

LONDON (Reuters) — The government will change a 100-year-old law and allow employers to pay manual workers by cheque instead of cash. The law dates to the time when employers cheated workers by payments other than cash.

De Valera for President

Not Even Irish Take This Bet

DUBLIN (AP)—Eamon de Valera, 77, and three-fourths blind, is about to step quietly into the shade in Irish political life.

The "long fellow," who has served or ruled Ireland for 50 of his years, leaves the active post of prime minister by way of a presidential election Wednesday. As president he will be called upon to do almost nothing except sign state papers and make ceremonial appearances.

Irishmen can be found who will bet on anything—except that de Valera will lose. Odds on such a bet would be about 1,000 to 1. Sean Maceoin has the hopeless job of running against de Valera.

MORE THAN HALF

There are 1,700,000 voters in Ireland and even Sean Maceoin's Fine Gael party—unofficially, of course—expects De Valera to get far more than half the votes.

President Sean T. O'Kelly, 76, cannot by law run for another five-year term.

De Valera's successor, to be named by his Fianna Fail party, is fairly certain to be Sean Lemass, the vice-premier.

QUIET CAMPAIGN

The presidential campaign has been going on for nearly three months but it has been the quietest Ireland ever had.

Both de Valera and 67-year-old Maceoin were revolutionists against British rule. They are called Ireland's two greatest living patriots. Both were condemned to die by the British. Once close friends, they turned against each other.

ONLY ISSUE

The only issue stirring up the Irish involves the question of continuing proportional representation which will be settled by a nationwide referendum.

De Valera, who wrote "P.R" into the constitution, is now bitter against it. Maceoin's party favors it.

"P.R." calls for setting a quota of votes each candidate needs to win a seat in the Dail (parliament), as used in the early 50s in B.C..

'Mad Bomber' Blast Accident, Police Believe

BOSTON (AP)—The explosion that blew apart a downtown rapid transit elevated waiting room Thursday may not have been the work of a crazed bomber after all, police said Saturday.

The blast injured 38 persons. Police at first thought a crude black powder bomb had been placed in one of the station's public lockers.

After three days' investigation, however, a police official said the blast could have been accidental. He explained a diligent search has uncovered not even a trace of the primer that would have been necessary to explode the black powder as a bomb.

Nor have the police found a timing device such as the works of an alarm clock, normally used with such bombs. They add they're puzzled by the lack of a motive for the bombing, if such it was.

School Champion Wins Six Events

Winning all five of the events for which she was eligible and a member of the winning relay team, Doreen Bousfield won the Sidney school PTA cup for the highest girl's score at school sports Friday.

Gordon Pearson, who won four events, was second in another and was also a member of the winning relay squad, took the boys' title, the HMS Endeavour chapter IODE cup.

Difficult to Match

Unique display that will be difficult to match is this cross made by Roderick Wood, 16, for the annual industrial arts fair at his high school in Claremont, N.H. It's made of 5,000 matches.

Atomic Freighter Down Ways Soon

CAMDEN, N.J. (AP)—Next month, the world's first atomic-powered merchant ship will slide into the Delaware River, launching a new saga of the sea.

Actually, marine history has been in the making for two years since atomic scientists and ship engineers started planning the nuclear ship Savannah. Work on the $31,000,000 vessel began a year ago at the New York Shipbuilding Corp.

More than 1,000 men are working on the 595-foot Savannah. The vessel will start carrying paying passengers and cargo—it is hoped—early in 1961.

My March, 1960, the sleek three-deck liner will get its first load of atomic fuel. This is figured to supply the 13,000-ton Savannah for 300,000 miles without refuelling.

'Flying Saucer' Intrigues U.S.

SOUTHAMPTON, England (CP)—United States air force officers have arrived here to get more information about Britain's "flying saucer," a doughnut-shaped object which flies only a foot above the waves, riding on a cushion of air.

The object has been tried out successfully during the last week on the open water separating England's south coast and the Isle of Wight.

'Wrist Watch' Murder

Tomahawk Kills Scolding Mother

★ ★ ★

CHICAGO (AP) — A soft-spoken, 14-year-old, honor student told authorities Saturday night he killed his mother with a tomahawk after she had scolded him for wearing a new wrist watch to bed.

The youth, David Pickles, missing since the bludgeoned body of his mother, Mrs. Geraldine Nesius, 33, was found in her apartment Friday, was picked up Saturday 115 miles east of Chicago.

Richard Samuels, assistant state's attorney, said David, Mrs. Nesius' son by a former marriage, told him he struck his mother four times on the head with a tomahawk as she stood in the living room of their home.

The youth said the killing resulted from a scolding he received early Friday from his mother and stepfather, Philip, 29, a mechanic, for wearing a graduation night wrist watch to bed.

Mrs. Nesius' body, the head bashed in, was found Friday night by her husband on his return from work. A stocking was knotted around her throat and her housecoat was pulled up around her shoulders. Her underclothing was near the body.

Resented 'Nagging All the Time'

Children Set Fire To Sleeping Parents

JACKSON, Mich. (AP) — Resentful of "nagging all the time," two children admitted Saturday they set fire to the sleeping parents to "get rid of them so we could do the things we want."

The murder plot was uncovered by arson squad officers investigating the fire in which the parents were critically burned by flaming gasoline.

Officers said Doreen Baker, 15, and her brother Bruce, 12, admitted throwing gasoline on their parents as they slept early Friday. The children said the parents were "too strict."

The father, Sterling Baker, 62, a First World War veteran retired on pension, suffered burns over more than half his body. His wife, 44, was burned almost as severely.

The children told police they planned the slaying for more than a week. At first, they said they were going to hit their parents over the head with a hammer but discarded that plan as too risky.

The children were held at county juvenile home pending a probate court appearance Monday.

The first recorded natural gas well was drilled at Fredonia, N.Y., in 1821.

Glue Replacing Medical Stitch

HONG KONG (AP) — Surgeons at People's Hospital in Peiping are glueing incisions with resin thread instead of stitching them together, according to a report in the Communist newspaper Ta Kung Pao.

It said the technique has been successful in 17 cases and leaves no scar.

Our Best Wishes to EARLE and JIM on the opening of the RUBY RD. SERVICE

EMPRESS MOTORS
900 Fort at Quadra

Congratulations
Earle and Jim on Your New Ruby Road Service Station
CONSTRUCTION AND GENERAL LABOR UNION, LOCAL 1093

Wishing You Every Success
On Your Official Opening of the
RUBY ROAD SERVICE
★ ★ ★
VICTORIA AMBULANCE SERVICE LTD.
"Victoria's Finest Equipped Ambulance Service"
1123 VANCOUVER ST. EV 2-4600

Race Results and Entries From Lansdowne Park

VANCOUVER (CP)—Saturday's Race results at Lansdowne Park:

First Race—$850, claiming, three-year-olds and up, six furlongs.
Moon Abbey (Arterburn) $3.70 $3.50 $3.80
Jigaloo (Terry) 5.00 4.80
Sundorn Sue (Broomfield) 4.30
Also: Chicabhai, Royal Rice, Lulu Queen, Morning Call, Tin Tin, Richmond Lady, Summer Star, Keats Island, Doree Dee, Mr. Fleetway, Teena-Barb, Dark Falcon, Pacific Queen, Southery Therapy. Time, 1.13.
Quinella $34.10.

Second Race—$850, claiming, four-year-olds and up, six furlongs.
Wardee (Richards) $26.80 $9.60 $5.20
Too By Fore (Ulrich) 6.30 3.60
Pink Pill (Sivewright) 3.00
Also: Deovolente, Gunnigs Record, Adjutant, Sir Busher, Lady Pat, Triple Feature, Camilla B, Queer Street, Imponderable, Trial Judge, Mabe Tish. Time, 1.12 1-5.

Third Race—$900, claiming, four-year-olds and up, six furlongs.
Night Act (Broomfield) $17.10 $6.40 $2.90
Little Quaker (Coppernoll) 5.90 3.00
Pickers Pebble (Yama) 2.40
Also: Quatre Bud, Saucy Gal, Beau Sierra, Silver Leaves, Night Act. Time, 1.11 4-5.

Fourth Race—$850, claiming, four-year-olds and up, six furlongs.
Rear Admiral (Marsh) $4.80 $3.90 $2.90
Nancy Van (Coppernoll) 3.80 3.70
Sty's Setter (Terry) 2.80
Also: Plover's Call, True Day, Smoggy, Maimes Pride, Con Bria. Time, 1.12 2-5.

Fifth Race—$850, claiming, four-year-olds and up, six furlongs.
Nating (Ulrich) $10.30 $5.60 $4.50
Manina (Richardson) 3.50 3.70
Lark Spur (Marsh) 7.50
Also: Beau Abbey, Pebbles Pride, Lady Verm, Flash Bet, Enthusiastic, Little Edna, Manners Sun. Time, 1.11.

Sixth Race—$900, allowance, three-year-olds and up, six furlongs.
Tea Bag (Williams) $15.70 $8.00 $5.40
Two Jacks (Lanoway) 13.20 7.30
Sternson (Coppernoll) 6.00
Also: Totem Hawk, Regardless, Balach Dorch, Peperoni, Panjandrum, R. J. Lad, Dusty George. Time, 1.11 4-5.

Seventh Race—$1,500, Lansdowne Handicap, three-year-olds and up, six furlongs.
Mabe Mike (Richards) $9.60 $4.40 $3.80
Deep Current (Broomfield) 4.80 4.30
Ky Music (Lanoway) 3.30
Also: Kronje, Big Julius, Delare, Mazur, Frosty News, Miracle Escort. Time 1.10 2-5.

Eighth Race—$850, claiming, four-year-olds, mile and one-sixteenth.
Whizzer K (Williams) $8.00 $3.90 $3.00
Bobs Finale (Longo) 12.00 6.50
Kathy Fin (Ulrich) 6.60
Also: Flying Abbey, Indian Springs, Chief Rembi, Alder Kid, Whos Horse, No Alarm, Rose P. Time, 1.45 3-5.
Quinella $130.90.

MONDAY ENTRIES

FIRST RACE — Claiming, $850, for three-year-olds and up bred in Canada. Six furlongs:
Bova Girl (Marsh) 117
Pils First (Sivewright) 122
Tisminé (Broomfield) 117
Pixys Ark (Arnold) 117
Wee Toddler (Cormack) 122
Vita Rose (Richardson) 117
Bramoney (Coppernoll) 117
Bramble Patch (Richards) 113
Davendel (Williams) 117
Also eligible:
Brookworth (Carriere) 117
Shaggy Jean (Richardson) 117
Royal Kid (Terry) 117
Little Selfish (Arterburn) 117

SECOND RACE — Purse, $850, for two-year-olds. Four and one-half furlongs:
U.R. Mia (Arterburn) 118
Amcan Cathy (Richardson) 111
Kydette (Longo) 111
Bettys Grey (Frey) 118
Painted Pet (Coppernoll) 118
Cautious Kate (Marsh) 111
Beau Vale (Ulrich) 111
Campmaster (Broomfield) 118
Some Drive (Williams) 111
Tiger Theory (Sivewright) 111
Also eligible:
Hairy Glen (Sivewright) 118

THIRD RACE—Purse, $850, for three-year-olds. Six furlongs:
Shonee T (Lanoway) 101
Trusting You (Frey) 118
Ky Seven (Richardson) 111
Eltacroft (Carriere) 111
Wonder Roll (Dominguez) 111
Lady Gallant (Arterburn) 111
Myohnie (Terry) 111
Marzie K. (Marsh) 111
Peps Lady Jess (Broomfield) 118

FOURTH RACE—Claiming, $850, for four-year-olds and up bred in Canada. One mile:
Ricky J. (Ulrich) 117
Hookhanger (Carriere) 117
Most Of All (P. Clark) 107
Lord Itry (Arterburn) 117
Belle Amazon (Broomfield) 112
Worth Gold (Coppernoll) 112
Cantada (Terry) 117
Cowdenbeath (Williams) 117

FIFTH RACE — Claiming, $850, for four-year-olds bred in Canada. Six furlongs:
Lorettas Babe (Carriere) 113
East Wesmss (Longo) 113
Jessie Mac (Richards) 113
Queer Street (Broomfield) 118
Lady Sadie R. (Ulrich) 113
Intolerable (Richardson) 113
Does Won (Arnold) 118
Light Mist (P. Clark) 108
Baby Rose (Frey) 113
Also eligible:
Mabe Tish (J. McLeod) 108
Winter Range (Yama) 113
Our Hour (Broomfield) 118
Joe H. (Cormack) 118

SIXTH RACE—Allowance, $900, for four-year-olds and up. Six furlongs:
Furious Profit (Cormack) 120
Eves Dream (Ulrich) 115
Sine Wave (Carriere) 116
Kaceta (Coppernoll) 110
Jay M Jay (Sivewright) 111
Saanich Prince (Longo) 115
Little Kate (Marsh) 110
Gone South (Arterburn) 115
Forefinger (Richards) 111
Bro. Chas (Lanoway) 111
Also eligible:
Lumnar (Broomfield) 120
Little Quaker (Frey) 116

SEVENTH RACE—Allowance, $1,000, for four-year-olds and up. Six furlongs:
Sunday Paper (Williams) 115
Sir Fleetway (Arterburn) 116
Ladner Beauty (Richards) 108
Roseyth (Coppernoll) 116
Big Des (Ulrich) 116
Free Stride (Richardson) 115
Odr Butch (Lanoway) 108
Kadra (Broomfield) 116
Delta Jean (Marsh) 112

EIGHTH RACE—Claiming, $850, for four-year-olds and up. Mile and 70 yards:
Armed Leaf (Richards) 118
Radiant Rab (Broomfield) 113
Toukahn (Marsh) 117
Mr. Success (Frey) 118
Hope Heel Fly (Ventrella) 118
Chess Nut (Terry) 118
Doc's Choice (Arterburn) 112
Inveresk (Sivewright) 111
Lila Belle (Lanoway) 102
Empire Stadium (Coppernoll) 112
Also eligible:
Rely (Carriere) 113

SUB. RACE — Claiming, $850, for four-year-olds and up. Six furlongs:
Vance (Carriere) 113
Night Street (Richardson) 118
Buddy H. (Marsh) 118
Patsy Mahone (Arterburn) 108
Sharp Regards (Terry) 118
Bitterly Sin (Williams) 113
Abbys Son (Richardson) 118
Cantanio (Richards) 118
Ripless (Lanoway) 113
Telethon Gal (Carriere) 113
Also eligible:
Little Edna (Broomfield) 108
First post 5.15.

Congratulations
RUBY ROAD SERVICE
A. J. BARR Ltd.
ROCK BLASTING

Taylor Spittal Ltd.
Join in Wishing Earle and Jim Every Success
REAL ESTATE & INSURANCE
821 Fort EV 4-9308

Our Best Wishes
Earle and Jim
On the Official Opening of the Ruby Rd. Service
Watson's

Best Wishes for Success
on the Opening of Your
RUBY ROAD SERVICE STATION
Automotive Maintenance Workers
Federal Union - Local 151

RUBY ROAD ESSO SERVICE
3954 SHELBOURNE — at RUBY

IMPERIAL ESSO PRODUCTS
GRAND OPENING

GRAND OPENING WEEK
June 15th to 20th

Come in and get acquainted with your new ESSO SERVICE STATION, during our big Introductory Week!

- We will feature highly skilled service and automotive repairs.
- Specializing in auto tune-ups for smooth driving the year 'round.
- Friendly service at all times . . . along with famous Esso Products.

JIM BELLAVANCE
Specializing in tune-up and electrical maintenance, Jim has been in Victoria for 16 years and has 12 years of automotive mechanical experience.

EARLE ALLEN
A graduate of Imperial Oil, Earle sponsored the eight-week training program. He is well known in Victoria and has been active in labor circles.

FREE
HATS, BALLOONS AND CANDY FOR THE KIDS!
★ FREE! KEY CHAINS, MEMO PADS
10 DAILY DOOR PRIZES . . . Win a Beautiful Pair of Nylons
GRAND DOOR PRIZES
1. Marconi Mantel Clock Radio
2. G.E. Electrical Travel Alarm Clock

OPEN 7 A.M. to 9 P.M.

Ruby Road Esso Service
3954 SHELBOURNE — at RUBY ROAD

Close Call for Eddie Arcaro

Jockey Eddie Arcaro, comforted here in track hospital by daughter, Carolyn, 17, wife Ruth and son Bobby, 15, said "I never ate so much mud in my life" after his mount, Black Hills, stumbled and fell in Belmont Stakes yesterday. Knocked unconscious, Arcaro was detained in hospital for further checks but quipped, "See you Monday at Belmont Park."—(AP Photofax.)

★ ★ ★

Heaven-Sent Rain—for Hogan Forces Extra Round in Open

MAMARONECK, N.Y.—Heavy rains yesterday forced an unprecedented fourth day in the U.S. Open golf tournament and when play resumes today most eyes will be on Ben Hogan and Sam Snead, two veterans with a lot of popular support.

Bill Casper, the 29-year-old "fat man" from Apple Valley, Calif., lengthened out on his field yesterday with a sub-par 69 which gave him a 54-hole total of 208. His margin is three strokes but postponing of the final round until today may have made the difference for the 46-year-old Hogan, who hung stubbornly close with a 71 as he makes what could be his last serious bid for a record fifth Open championship.

Today's closing round may be seen on television on Channel 4 at 1.30 p.m.

And right behind Hogan, tied with Bob Rosburg and Arnold Palmer, came Snead, who stormed into contention with a three-under-par 67 which left him at 212, four strokes out but close enough to finally get that first Open title if he can shoot the same brand of golf today as he did yesterday.

Also close enough, at 213, to rate consideration are Mike Souchak, Doug Ford and Claude Harmon, pro at the host Winged Foot Golf Club.

HOT PUTTER

Casper, shooting his second successive 69 over the 6,873-yard course, again wielded a hot putter. He went out in a one-over 36 but he started sinking them more regularly on the back nine. He had his eye on the back of the cup and rang in putts of from eight to 15 feet as if they were "gimmes."

But while he started the third round as the leader, Casper played in comparative solitude as the bulk of the estimated 20,000 fans followed the colorful "pappy" guys, Hogan and Snead.

HAD TROUBLE

Hogan was having troubles on the greens as he started out with a 36 and battled back in 35 to stay close. He three-putted on the second, ninth and 13th and missed a five-footer on the third.

It was different for Snead, who had done no better than 73-72 on the first two rounds as he ran into unusual, for him, trouble on the tees. Yesterday, Snead had a putting touch to match that of Casper and marked up nine one-putt greens. And he was hitting the ball with his old form off the tees.

He birdied the 524-yard fifth when two tremendous shots put him on the green, rolled in an eight-footer on the sixth for another birdie to make the turn in 33. He ran in an 18-foot uphill putt for another birdie on the 10th, banged in a 12-footer to birdie the 12th and go four under par figures.

INTO ROUGH

Snead then parred the next four holes but sliced into the rough on the 17th to get a bogey. He parred the 18th.

Ford could well have been tied with Snead but after playing the first 16 holes in two-under-par figures, he finished with a double bogey and two bogeys for a 72 which left him five strokes out.

Souchak, too, ended poorly in scoring his 72. Harmon played steadily for his 70.

Arnold Palmer was on the pace with a steady 70 while Rosburg matched Snead's 67, lowest score yet posted, to get up to where he has a chance today. But Gary Player, the young South African who shared second place with Palmer and Hogan, one stroke behind Casper, after 36 holes, soared to 76 and, apparently, out of contention at 216.

NO CHANCE

Al Balding, Canada's lone hope, shot a 75 to wind up at 221 and with no chance to win. Defending champion Tommy Bolt was even worse off, a 77 yesterday pushing him all the way to 225 for 54 holes.

Play had to be suspended three times during the day, making it impossible to get in two rounds. Play today can't start until the afternoon because of a New York law which doesn't permit Sunday sports events for which admission is charged to start before 2 p.m.

To facilitate matters for pros who are out of the running and had previous commitments for today and/or Monday, the USGA ruled that players may drop out of the final 18 if they so wish. They would share in the prize money on a pro rata basis of their third-round standing.

BILLY CASPER
. . . 'pushes' in putt on the 18th

Speaking Briefly

Sword Dancer Captures Belmont; Arcaro Tumbles on Stretch Turn

Sword Dancer, second to Tomy Lee by a nose in the Kentucky Derby but beaten four lengths by Royal Orbit in the Preakness, yesterday picked up the third jewel of horse racing's "triple crown" by outlasting Bagdad in a thrilling run in the $145,500 Belmont Stakes.

But, for the second year in a row, the race was marred by an accident which saw Eddie Arcaro almost miraculously escape serious injury and caused his mount, Black Hills to be destroyed.

Arcaro and Willie Shoemaker, up on Sword Dancer, started their moves entering the stretch but Black Hills slipped in the quagmire which was Belmont racing strip yesterday and Arcaro was sent sprawling into the mud. Lake Erie, with Walter Blum up, piled into Black Hills and went down but Blum got up and walked away. Arcaro was unconscious for a while but outside of a headache and a sore neck, appeared to have escaped unhurt.

Last year, Tim Tam, trying to complete the triple crown, broke a bone in his foot and limped home behind Gavan.

Despite the bad track, Sword Dancer ran the mile and a half in 2.28.4, the third-fastest time in the 91-year history of the race.

Sword Dancer lay far back in the early running as Lake Erie and Bagdad set the pace, then came with a rush to challenge for the lead in the stretch run. Bagdad held on gamely and the two raced neck-and-neck until Sword Dancer pulled away to win by less than a length in the last strides.

Royal Orbit, far out of it until the stretch run, came up to be third but finished 12 lengths back of Bagdad.

Sword Dancer paid $5.30, $3 and $2.30 in earning $93,525. Bagdad returned $6 and $3.30 and Royal Orbit, second choice to Sword Dancer, paid $2.70 to show.

★ ★ ★

ROUND TABLE, biggest money-winner in horse-racing history, yesterday won the $56,800 Citation Handicap at Chicago's Washington Park, boosting his earnings by $33,750 to $1,396,939. Round Table equalled the track record, set by **Swaps** in 1956, by running the mile in 1.33.4, only one-fifth off the world record, set by Swaps at Hollywood Park in 1956 . . . and **Silver Spoon,** who made an unsuccessful try last month to become the second filly to win the Kentucky Derby, yesterday won the $52,700 Cinema Handicap at Hollywood Park. **Tomy Lee,** Derby winner, was a disappointing sixth in the eight-horse field.

★ ★ ★

PARRY O'BRIEN twice broke his own world record for the shot put last night with heaves of 64 feet, one-half inch and 63 feet, nine and one-half inches but the marks won't be submitted for recognition as they were not made in competition . . . **Hal Laycoe,** general-manager of the New Westminster Royals, said yesterday that **Red Storey,** former NHL referee who resigned during the Stanley Cup playdowns, is "interested" in becoming referee-in-chief of the Western Hockey League.

Big Cars Race In Benefit Card

Pacific Northwest car racing enthusiasts burned the midnight oil last night in the hopes of participating in a special benefit big-car feature at Western Speedway today, starting at 2 p.m.

First to go to work on their Indianapolis-styled sprinters were pit crews of five cars that failed to complete a spin-out-marred main event at the Langford racing plant last night.

The 25-lap main event was won by veteran Paul Pold after a thrilling, all-Seattle duel between Ray Laing and Del Fanning Sr. Fanning, who had to come up with quick on-the-spot repairs in order to qualify for the feature race, finished second.

Today's benefit race — the Fred Hayton Memorial—will be in honor of a former big-car driver who was killed in a logging accident at Sooke a few weeks ago.

A share of the proceeds from today's meet will be turned over to Hayton's widow.

RESULTS

Trophy dash—1, Del Fanning Sr.; 2, Paul Pold; 3, Ray Laing.

First heat—1, Ray Wearn; 2, Laing; 3, Pold.

Second heat—1, Dick Varley; 2, Fanning Sr.; 3, Mel McGoy.

Third heat—1, Bob Burgess; 2, Al Coutts; 3, Bob Mawle.

Fourth heat—1, Burgess; 2, McGoy; 3, Mawle.

Main event—1, Pold; 2, Fanning Sr.; 3, Laing.

Ladder Derby

1	Bob Harmon	32:5
2	Harry Willis	23:4
3	Doug Dye	23:4
4	J. Stewart	18:9
5	Carrie Spence	13:3
6	M. Schulz	12:0
7	J. H. Smith	11:10
8	W. Caldwell	10:0
9	Mrs. R. J. Caldwell	9:3
10	R. Hamilton, Sr.	8:10
11	Rod McLean	7:11
12	G. Connell	7:10
13	Norm Hepburn	7:3
14	R. J. Keeley	6:14
15	J. Dempster	6:10
16	Jack Rowe	6:6
17	Ernie Farndon	6:5
18	Jack Kennedy	5:11
19	D. Craig	5:9
20	C. Hughes	5:1
21	Mrs. K. Puckett	3:0
22	Vince Reid	2:11

Oak Bay Takes Top

	W	L	Pts
Oak Bay	5	1	25
Five Cs	4	1	20
Albions	4	2	20
Incogs	2	3	10
Cowichan	2	4	10
Alcos	0	5	0

Yesterday's score: Oak Bay defeated Cowichan by eight wickets.

Next games: Saturday, Incogs vs. Five Cs; Alcos vs. Cowichan.

Oak Bay moved to the top of the Victoria and District Cricket Association tables yesterday with an eight-wicket win over Cowichan Cricket Club at Duncan.

Graham Odgers was a two-way standout for the winners. He took five wickets for 10 runs as the Oak Bay attack disposed of the home side at 41 runs, then had 23 not out when Oak Bay passed the Cowichan total with only two wickets down.

Bob Colquohoun carried the other big bat for Oak Bay, being 17 not out when play ended.

Where to Fish or Hunt — SOLUNAR TABLES by John Allen Knight

According to Solunar Tables calculated for this area, the best times for fishing and hunting for today, tomorrow and Tuesday will be as follows (Times shown are Pacific Daylight):

TODAY

A.M. Minor	A.M. Major	P.M. Minor	P.M. Major
12.50	6.15	12.30	6.40

TOMORROW

— —	7.10	1.25	7.35

TUESDAY

1.45	8.05	2.20	8.30

Major solunar periods, lasting 1½ to 2 hours, dark type.

Minor periods, shorter in duration, light type.

Little League Pitcher Hurls No-Hit Game

Bill Hodson of the Esquimalt Little League's Naden Chiefs added his name to the list of no-hit games pitched this season as his mates downed Merchants 14-0, Saturday. Hodson walked only one batter and struck out eight.

LITTLE LEAGUE

FAIRFIELD

	W	L	Pct.	GBL
Victoria Tire	6	3	.667	
ANAF Vets	5	4	.556	1
Britannia	5	4	.556	1
Public Service	2	7	.222	4

Public Service ... 000 110— 2 3 1
Victoria Tire ... 430 50x—21 8 5
Don Martin, Robert Montgomery (5) and Brian Bollie, Ricky Dewsbury (4); Bill James and Rod Fields.

★ ★ ★

A & N Vets ... 000 044—8 9 5
Britannia ... 021 011—5 8 3
Jack Chamberlain, Gordon Fyfe (5) and Gordon Rouche; Keith Heppell and Ken Spenser.

★ ★ ★

AMERICAN LEAGUE

Kinsmen ... 011 000—2 4 2
Automecs ... 200 02x—4 3 1
John Knowles, Bob McEwan (1), Fred Byers (5) and Dave Goodman; Pete Jolly, Gary Robertson (3) and Wayne Forland.

★ ★ ★

Tugiets ... 000 001—1 3 0
Lions ... 130 00x—4 9 1
Doug Hill and Muzz Smith; Gordon Strongman and Randy Burgoyne.

★ ★ ★

LAKE HILL

Jaycees ... 104 214—12 10 4
Adanacs ... 000 000— 0 1 2
Don Billsborough and George Glover; Ed Kellough and Charles Molnar.

Sports ... 002 050—7 8 3
Elks ... 000 204—6 7 3
Brad Mann and Fred Jarvis; Jim Bahr and Gordon McRae.

★ ★ ★

OAK BAY

Northwesterns ... 010 020—3 7 4
Kerseys ... 022 11x—6 6 1
Miles Murgatroyd, Jim Taylor (3) and Jim Taylor, Miles Murgatroyd (3); Mike Maloney and John Dotterell.

★ ★ ★

LAYRITE

IWA ... 4 2 0 320 4—16 18 7
Individuals ... 2 10 0 000 0—12 4 2
Wayne Coles, Alf Bown (2), Gary Leck (2) and John Humphries; Bob Murdock, Ardeen Albertson (4), Gary Alnutt (7) and Bob Robbins. Home runs: IWA—Gary Leck; Rich Allen.

★ ★ ★

Boosters ... 342 301—13 15 4
Local 9 ... 050 001—14 13 5
John Minnis, David Smith (1), Ken Bate (3) and Tom Machen; Dave McIntosh, Larry Robbins (5) and Murray Stevens. Home runs: Boosters, Ken Bate, Tom Machen.

★ ★ ★

ESQUIMALT

Merchants ... 000 000— 0 0 4
Chiefs ... 022 04x—14 10 1
Mike Harte and Terry Moist; Bill Hodson and Eddie Anslow.

★ ★ ★

Lions ... 010 200 00—3 6 4
Dodgers ... 000 120 01—4 7 1
Robbie Ross, John Gardner (7) and Bobby Ross; Peter Herold, Art Mebs (7) and Tom Hill.

★ ★ ★

HAMPTON

Jays ... 100 001—2 2 0
Crows ... 203 10x—6 1 1
Bartesbe, Harrison (3), Holmie (3) and Noyes; Albert Pears and Bruce Kaiser.

★ ★ ★

Hawks ... 114 310—10 9 0
Owls ... 101 016— 9 14 3
Ron Cairns and John Hughes; Don Orr and Ted Brockman.

PCL Baseball

	W	L	Pct	GBL
Sacramento	35	25	.583	
San Diego	33	27	.550	2
Vancouver	32	27	.542	2½
Portland	27	28	.491	5½
Salt Lake City	28	30	.483	6
Phoenix	29	32	.475	6½
Spokane	27	32	.458	7½
Seattle	25	35	.417	10

Vancouver ... 020 100 2—5 7 1
Phoenix ... 001 012 0—4 9 0
Hatten, **Johnson** (6), Luebke (7), Besana (7), Fitzgerald (7) and White, Pagliaroni (7); Hyman **Sells** (7), Muffett (7) and Harvey. Home runs: Vancouver—Durham. Taylor; Phoenix—Prescott, McCovey, Friend.

SECOND GAME

Vancouver ... 000 000 006—6 14 1
Phoenix ... 000 002 000—2 5 1
Estrada, **Johnson** (7), Fitzgerald (9) and Pagliaroni; Renfroe, Navarro (9) and Harvey. Home run: Phoenix—Van Noy.

Seattle ... 000 000 010—1 7 0
San Diego ... 010 010 00x—2 10 1
Stenhouse, McCall (8) and Bevan; R. W. Smith and Retzer.

Portland ... 000 000 020—2 5 2
Sacramento ... 020 012 00x—5 9 0
Johnson and Tornay; Greene and Roselli.

Spokane ... 000 010 000—1 5 4
Salt Lake City ... 202 101 01x—7 14 1
Grob, Patrick (7) and Barragan, Sherry (7); Pepper and Westerfeld. Home run: Salt Lake City—Baumer.

Skinner Connects With Clutch Blow

	W	L	Pct.	GBL
Naval Vets	8	3	.727	
Eagles	6	5	.545	2
Pages	4	6	.400	3½
Wakeman-Trimble	3	7	.300	4½

Yesterday's scores: Naval Vets 10, Pages 9; Eagles 8, Wakeman-Trimble 6.

Next game: Tuesday, Naval Vets vs. Eagles.

Vic Skinner once again played the hero's role Saturday at Royal Athletic Park as Naval Vets came up with another late inning victory in Senior Amateur Baseball League play.

Naval Vets edged Pages 10-9 as Skinner delivered a two-out 10th-inning single that scored Ron Peskett with the winning run. Only last week Skinner had come through with a ninth-inning hit that carried Vets to a close win.

Saturday's win was the fourth straight for playing-coach Gerry Parker's crew and enabled Vets to maintain their two-game lead.

Eagles used an early start to turn back Wakeman-Trimble, 8-6, in the evening contest of the doubleheader as Steve Bishop tossed a six-hitter.

Bishop ended the game in spectacular fashion. He struck out the side in the ninth inning, fanning Dave Emery with two out and the bases loaded after Wakeman-Trimble had rallied for three runs.

Pages ... 100 430 010 0— 9 10 3
Naval Vets ... 020 200 202 1—10 15 2
Hal Jacobsen, Paul Beck (9) and Bill White; Brent Biddona, George Holt (8) and Barry Sadler.

Wakeman-Trim. 020 010 003—6 6 5
Eagles ... 040 220 00x—8 11 1
George Brice and Doug Patterson, Lyall Cornett (8); Steve Bishop and Jim Moody.

Bill Abbott Scores Eight For Evcoes

Centre-forward Bill Abbott slammed home eight goals Saturday afternoon at Macdonald Park as Victoria Evcoes trampled Gorge Hotel 15-0 in an exhibition soccer game.

Showing scoring punch they certainly haven't possessed in Pacific Coast League outings this season, Evcoes also got a three-goal effort from George Paul. Ced Robb added two more.

Royals Win Shrine Cup

VANCOUVER (CP) — New Westminster Royals powered their way to their second Shrine cup trophy in three years Saturday by defeating Vancouver Halecos 4-1 before close to 4,000 fans.

B.C. Soccer Stars Invited East

VANCOUVER (CP) — British Columbia's all-star soccer squad which defeated England's West Bromwich Albion 3-2 here June 1 has been invited to play a special exhibition in Toronto's varsity stadium.

Nanaimo Streak Continues; Club at Worst in 9-4 Loss

NANAIMO (Special) — It's been a streaky Inter-City Lacrosse League season so far this year, and Nanaimo Labatts, currently streaking down hill, are doing nothing to change the pattern.

Looking nothing like the club which started out by winning five of its first six games, the Labatts took a 9-4 trimming last night from Vancouver Carlings as they had their winless streak extended through six games — five defeats and a tie.

	GP	W	L	T	GF	GA	Pts
New Westminster	12	7	5	0	148	116	14
VICTORIA	11	5	5	1	108	120	11
Nanaimo	12	5	6	1	106	137	11
Vancouver	11	5	6	0	110	99	10

Last night's score: Vancouver 9, Nanaimo 4.

Next game: Tuesday, Victoria at Vancouver.

Every club in the league has had at least two streaks, and two are working on a third. New Westminster lost five of six, now has six successive wins; Victoria opened by losing three in a row, won five and tied one, and now has lost two in a row; Vancouver won four in a row, lost six straight, and now has won its last two.

Last night, 1,793 fans had little to cheer about as Labatts played listlessly and found goalkeeper Dave Unwin, who stopped 27 of 31 shots, more than they could handle when they did get in close.

It took Labatts 21 minutes and 50 seconds to get their first goal, then they took 28 minutes and 46 seconds more before they got their second shot past Unwin. By then it was 8-1 for Carlings, who soon made it 9-2 before conceding the last two goals.

Carlings scored four times out of five chances with the odd-man play and twice when they were playing short-handed.

"I don't know what's wrong," a Nanaimo fan moaned after the game. "But I'd say we have too many field-marshalls and not enough buck privates."

Boxla Box

VANCOUVER	G	A	P	NANAIMO	G	A	P
Unwin (g)	0	0	0	Fulla (g)	0	0	0
Hemmerling	0	2	0	Liebich	0	0	0
Gimple	2	0	0	Scott	0	0	2
Marsh	1	1	0	Dugan	0	1	0
Barbour	1	2	0	Lumley	0	0	4
Lee	0	0	0	Ashbee	1	0	2
Black	1	0	10	S. MacKay	0	2	0
Uaselman	0	0	6	Morelli	0	0	0
Coleman	1	1	0	Kowalyk	0	0	0
Carey	1	1	0	Stewart	1	0	0
Pecknold	2	0	0	J. MacKay	0	0	0
Chisholm	0	0	0	Moore	0	0	0
Parry	0	0	2	White	2	0	0
Brenner	0	1	0	B. Shires	0	0	2
Babcock	0	0	0	McVie	0	0	0
Johnstone (sg)	0	0	0	J. Shires (sg)	0	0	0
Totals	9	8	24	Totals	4	3	10

Shots stopped:					
By Fulla	10	8	3	6	— 27
By Unwin	7	8	6	6	— 27
Score by periods:					
Nanaimo	0	1	0	3	— 4
Vancouver	2	4	1	—	9

Smythe and Fraser Capture Close Match

Club singles champion Ted Smythe, partnered with John Fraser, one of Canada's more promising juniors, to score an exciting 9-7, 6-4 win over Ray Aldiguer and Jack Cesar in the feature match of the opening day's play in the Victoria Lawn Tennis Club championships yesterday.

Smythe defeated Frank Berry, Ron Mitchell defeated Don Thomson and Doc Miller won straight set victories over Don Duncan and Dave Lucie-Smith.

In women's singles, top-seeded Maureen Bray played well to defeat Jean Woolison, 6-3, 6-2 and second-seeded Vivien Wilkinson made few errors in defeating Florence Dixon, 6-1, 6-0.

Today's draw:

1.00 p.m.—Mitchell vs. Hartley; Mahood vs. McCormick; Stoton vs. Hedley; McCormick vs. Browne-Cave; MacMinn vs. Dunbar; Fraser vs. McKenzie; Greenwood and Breckon vs. Butt and Thompson; Lawrence and Bray vs. Wasson and Elmsley.

2.30 p.m.—Naysmith and Ross vs. Wasson and Hicks; Bassett and Hartley vs. Tremblay and Brown-Cave; Bray and Fraser vs. Fiske and Dunbar; Laing and Sinclair vs. Cox and Lucie-Smith; Aldiguer vs. Bishop; Ngai vs. Pollard.

3.15 p.m.—W. Cox vs. Parlby.

4.00 p.m.—B. Parker and Bishop vs. Gardner and Cosar; Cooley vs. Naysmith; Smythe vs. winner of Mahood vs. McCormick; J. and D. McCormick vs. winner of Naysmith and Ross vs. Wasson and Hicks; Cox and Hedley vs. winner of Greenwood and Breckon vs. Butt and Thompson; Wilkinson and Benzie vs. Aldiguer and Parlby; Nethery vs. Wasson.

5.00 p.m.—Harrison and Cox vs. Nethery and Spearling; Cooley and Parlby vs. winners of Lawrence and Bray vs. Wasson and Elmsley.

6.00 p.m.—J. Butt vs. D. Lawrence.

'Y' Defeats Bremerton

Victoria YMCA defeated Bremerton, Wash., YMCA 205-109 in a dual swim meet held Saturday at Crystal Garden.

Top individual performance was given by Victoria's Ian Martin who won the boys 13 and under 50 yards freestyle, backstroke and butterfly events.

INDIANAPOLIS-STYLE BIG CARS
TODAY! TIME TRIALS 2 P.M.
FRED HAYTON BENEFIT RACE
A Share of the Proceeds to Mrs. Hayton
Top American Drivers
$100,000 Worth to Compete
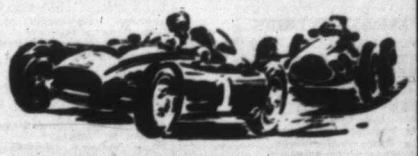
— 25-LAP MAIN EVENT —
Western Speedway
6 BIG EVENTS

King Fisherman

First Prize-Winners This Week—Contest Entries Now Total 1,645

Too Good to Eat

If the Gillies family at 2755 Roseberry entertained any thoughts of a fine trout dinner when nine-year-old David pulled a six-pound, two-ounce trout out of Cowichan Lake May 31 they didn't know their man. He still has his prize intact in the deep-freeze and indications are that it's likely to be there for a while. He took it out the other day to pose for Colonist cameraman, may feel differently about things when he gets his King Fisherman crest but he is still, and justifiably so, a proud angler who has the proof to back it up when he tells about the big one that didn't get away.

First of the merchandise prize-winners in the Daily Colonist King Fisherman Contest will be announced this week. An unavoidable delay held back the first of the monthly hidden-weight draws but it will be made either Tuesday or Wednesday.

First prize for May is a complete salmon trolling outfit, donated by Edward Lipsett Ltd., consisting of a Sea King glass rod, an Ocean City "starless drag" reel and 600 feet of Tynex monofilament line.

Second prize is a complete spinning outfit of a Conalon rod and Zebco reel and other prizes include two Conalon spinning rods, a $10 scrip offered by the T. Eaton Co. to a lady angler, two lots of a half-dozen assorted Strip and Minnow-Teasers and two 150-yard spools of Sunset braided nylon trolling line.

ALL IN DRAW

All fish entered by Colonist subscribers during May will be in the hidden-weight draw. And they will also be in the main hidden-weight draw, to be held at the end of the Contest, which finishes its fifth year in October.

That's when the bulk of the $3,000 worth of prizes will be given away. First prize this year is a holiday trip for two people to the Mexican resort city of Acapulco. The winner and a person of his, or her, choice will be flown to Mexico City via Canadian Pacific Airlines and from there to Acapulco for a two-week stay at a resort hotel. Arrangements are being made for deep-sea fishing aboard a specially-chartered boat.

Other prizes in the main draw include a Feather Craft 12-foot aluminum cartop boat, an English-made Seachief outboard motor, two Goodyear snow tires donated by the O.K. Tire Store, an Elizabeth Arden fitted cosmetic case (for ladies only) and many items of tackle including complete trolling and spinning outfits.

Meanwhile, entries have been coming in steadily despite bad weather and the entry total yesterday reached 1,645 fish—756 spring salmon, 231 coho salmon, 446 trout and 212 small-mouth black bass.

Yesterday also brought reports of improved Saanich Inlet fishing with John Crooks boating the biggest of the year in the Inlet, a 35-pound, 14-ounce spring caught off Willis Point on a Strip-Teaser.

Crooks failed by three ounces in taking the lead in the spring salmon division of the contest. Biggest spring to date is the 36-pounder taken early last month off Chatham Island by Peter Johnston.

Salmon

GILBERT'S BOATHOUSE, BRENTWOOD

Mrs. B. Hoskyn, 3914 Hobbs; 28:8 spring, Indian Bay, Strip-Teaser.

J. W. Prescott, Great Falls, Mont.; 6:3, 5:8 springs, Indian Bay, Minnow-Teaser.

Mrs. J. Prescott, Great Falls, Mont.; 6:12 spring, McKenzie Bay, plug.

Mrs. J. Walton, 1325 Allison; 9:2 spring, The Boulder, Minnow-Teaser.

Gilbert McParland, Billings, Mont.; 7:1, 5:3 springs, Willis Point, Strip-Teaser.

Mrs. G. McParland, Billings, Mont.; 5:8 spring, Coal Bay, Strip-Teaser.

Mrs. N. Krienke, 175 Olive; 8:4, 5:8 springs, Willis Point, Minnow-Teaser.

Bob Redgrave, 1255 Judge Place; 19:8 spring, Indian Bay, Minnow-Teaser.

P. Campbell, Saanichton; 6:1 spring, Minnow-Teaser.

Cindy Sutcliffe, San Francisco; 15:2 spring, Senanus Island, Minow-Teaser.

Bob Harman, 3801 Douglas; 8:0 spring, Willis Point, Strip-Teaser.

H. Sharupa, Calgary; 6:8, 5:2 springs, Strip-Teaser.

N. Krienke, 175 Olive; 13:1 spring, McCurdy Point, Minnow-Teaser.

ANGLERS RENTAL, BRENTWOOD

H. Willis, 2333 Beach Drive; 28:4 spring, Stone House, Strip-Teaser.

Doug Dyc, 5886 Pat Bay Highway; 29:4, 5:10 springs, Boulder, Minnow-Teaser.

R. McMillan, 2535 River; 13:13 spring, McKenzie Bay, Minnow-Teaser.

R. J. Grant, 670 Ker; 7:8 spring, Bamberton, Minnow-Teaser.

H. Pepper, 2535 Prior; 5:0 spring, Willis Point, Strip-Teaser.

C. Button, 4438 Majestic; 5:11 spring, Bamberton, Strip-Teaser.

OAK BAY BOATHOUSE

Fred Lockett, 2665 Forbes; 26:0 spring, Light House, Minnow-Teaser.

J. A. Carlou, 258 Meade; 21:8 spring, Oak Bay, Minnow-Teaser.

Jim James, 2661 Chambers; 16:0 spring, Discovery Light, Strip-Teaser.

Bob Thrasher, 2416 Mowat; 15:0 spring, Shell Island, Strip-Teaser.

Michael Hitchcox, 41 Erie; 15:8, 5:0 springs, The Gap, Strip-Teaser.

John Clark, 316 Kamloops; 14:1 spring, Discovery Island, Strip-Teaser.

R. G. Lyon, 558 Cornwall; 12:0 spring, Discovery Island, Strip-Teaser.

Ellen Webb, 2803 Admirals Road; 9:0 spring, Discovery Island, Minnow-Teaser.

BLACK SWAN, ELK LAKE

V. M. Spencer, 5128 Santa Clara; 26:1 spring, Saanichton Spit, Minnow-Teaser.

Trout

GRANT'S SPORTING GOODS, PORT ALBERNI

Mrs. Jim Cameron, Port Alberni; 2:0, 1:1, 1:2, Great Central Lake, flatfish.

BUCKY'S SPORTSHOP, DUNCAN

Gordon Mercer, 2522 Trans-Canada; 2:4, Cowichan River, worm.

LAKESIDE STORE, PROSPECT LAKE

G. R. Lohs, Prospect Lake Road; 3:3, Prospect Lake, worm.

GORDON'S SPORTING GOODS, 1007 HILLSIDE

Leslie Kolesar, 2470 Windsor; 5:4, Cowichan Lake, flatfish.

Jimmy Kolesar, 2470 Windsor; 2:1, Cowichan Lake, flatfish.

CAMERON LAKE CHALET, CAMERON LAKE

James Fowlie, Port Alberni; 2:7, 1:8, 1:4, Cameron Lake, worm.

Bass

BLACK SWAN, ELK LAKE

L. Maggiora, 1517 Cedarglen Road; 4:0, Elk Lake, worm.

Neil Cumberbirch, 4596 Viewmont; 3:14, Beaver Lake, worm.

C. W. Hunter, 730 Violet; 3:5, Elk Lake, worm.

Larry Quayle, 4555 Viewmont; 1:5, Beaver Lake, worm.

LAKESIDE STORE, PROSPECT LAKE

Ivor Goodmanson, 2909 Harriet; 2:2, Prospect Lake, worm.

Jack McGregor, 4638 Prospect Lake; 3:2, Prospect Lake, worm.

ASKEY'S FISH MARKET, 632 YATES

Fred Eagle, 148 Goot; 2:0, Beaver Lake, minnow.

THE ZUIDERZEE, QUENNEL LAKE

Larry Grais, Nanaimo; 2:0, 1:12, 1:1, 1:0, Quennel Lake, flatfish.

J. Amstutz, Nanaimo; 1:8, 1:2, 1:0, 1:0, Quennel Lake, Jitterbug plug.

D. Martin, Nanaimo; 2:2, Quennel Lake, Candlefish spoon.

Cowichan Lake Leads For Big Trout in May

On Vancouver Island, Cowichan Lake is the place to go if you want something in the way of a big trout.

It took a four-and-a-quarter-pound trout, a new high minimum, to win one of the 25 trout crests for May and no less than 20 of the 25 winning fish were caught in Lake Cowichan.

Largest of the month was the six-and-three-quarter-pounder taken from Buttle Lake by Gordon Ellis but six of the eight trout entered which went over the six pound mark were taken in Cowichan Lake, which also gave up four weighing more than five pounds.

Buttle Lake yielded two of the crest-winning trout and Lower Campbell Lake one. The other two were caught in the Cowichan and Englishman's Rivers.

1—Gordon Ells, 1800 Richardson; 6:12, caught in Buttle Lake on a plug, entered at Richmond Court.

2—R. G. Lyon, 558 Cornwall; 6:8, caught in Cowichan Lake on a Gibb-Stewart spoon, entered at Pallies Place.

3—Lorne McDermid, P.O. Box 184, Youbou; 6:6, caught in Cowichan Lake on a Flatfish, entered at Cedar Cabins.

4—Al McPhee, Box 385, Lake Cowichan; 6:3¼, caught in Cowichan Lake on a Tom Mack spoon, entered at Pallies Place.

5—H. Aylmer, 5064 Lockside Road; 6:4 caught in Cowichan Lake on a Gibbs-Stewart spoon, entered at Cowichan Lake.

6—David Gillies, 2755 Roseberry; 6:2, caught in Cowichan Lake, entered at Central Meat Market.

7—Lloyd Harling, 2145 Lorne Terrace; 6:1, caught in Cowichan River on a worm, entered at Anchor Marina.

8—Robert Henrickson, Youbou; 6:1, caught in Cowichan Lake on a Flatfish, entered at Caycuse Coffee Bar.

9—Mrs. W. Austin, 131 Cedar Drive; 5:12, caught in Cowichan Lake on a Gibbs-Stewart spoon, entered at Cedar Cabins.

10—Norman Coles, 278 Maddock; 5:8, caught in Cowichan Lake on a spinner, entered at Oak Bay Boat House.

11—George Benning, 414 Walter; 5:4, caught in Englishman's River on a Hot Rod plug, entered at French Creek Fishing Camp.

12—W. Stephenson, 1025 Walema, RR 4, Cordova Bay; 5:4, caught in Cowichan Lake on a Gibbs-Stewart spoon, entered at Cowichan Lake.

13—Danny Hamill, 3174 Alder; 5:2, caught in Cowichan Lake on a Tom Mack spoon, entered at George Burrows Sports Shop.

14—D. W. Clarke, 215 Maddock; 5:0, caught in Buttle Lake on a plug, entered at Forbes Landing.

15—W. H. Fleming, 2734 Heron; 5:0, caught in Lower Campbell Lake on a Sunbeam spoon, entered at Forbes Landing.

16—Larry Davis, 468 North Shore Road, Lake Cowichan; 4:13, caught in Cowichan Lake on a Gibbs-Stewart spoon, entered at Cedar Cabins.

17—W. R. Austin, Box 14, Youbou; 4:13, caught in Cowichan Lake on a Flatfish, entered at Cedar Cabins.

18—Nell Webb, 193 Burnside Road; 4:10, caught in Cowichan Lake on a spinner, entered at Pallies Place.

19—Gordon Page, 398 Gorge Road; 4:9, caught in Cowichan Lake on a Gibbs-Stewart spoon, entered at Gordons' Sporting Goods.

20—Mrs. Mary McPhee, Box 363, Cowichan Lake; 4:9, caught in Cowichan Lake on a Strip-Teaser, entered at Art Hancock's.

21—L. G. Rhode, 2726 Winster Road; 4:8, caught in Cowichan Lake, entered at Langford Radio.

22—Ronald Coles, 3025 Albany; 4:8, caught in Cowichan Lake on a troll and worm, entered at Fountain Lunch.

23—Clarence McCallum, Sidney; 4:7, caught in Cowichan Lake on a Minnow-Teaser, entered at Pallies Place.

24—D. McDonald, 2050 Milton; 4:7, caught in Cowichan Lake on a worm, entered at Island Marina.

25—H. Aylmer, 5064 Lockside Road, Cordova Bay; 4:4, caught in Cowichan Lake on a Gibbs-Stewart spoon, entered at Caycuse Camp.

Three-Pound Bass Proves Too Small

It took more than three pounds of fish to win a May bass crest in the Daily Colonist King Fisherman Contest as this division, along with trout and spring salmon, provided keen competition for the valued Prince crests.

Prospect was the best of the seven lakes which produced crest-winning small-mouths. The four largest and 12 of the 13 crest-winners were taken from Prospect. Three came from Langford Lake, two from St. Mary Lake on Salt Spring Island, five from Elk Lake and one each from Spider, Quennell and Beaver Lakes.

Largest bass of the month, and still the contest leader, was the six-pound, three-ounce fish taken by 15-year-old John Todd. Smallest bass to win a crest was a three-pound, two-ounce fish.

1—John Todd, 451 Newport; 6:3, caught in Prospect Lake on a Heddon Sonic plug, entered at Lakeside Store.

2—Jack Seedhouse, 897 Darwin; 5:5½, caught in Prospect Lake on a Bomber plug, entered at Lakeside Store.

3—Rob Fraser, 364 Sparton Road; 4:12, caught in Prospect Lake on a worm, entered at Lakeside Store.

4—Robert Petrie, Observatory Hill, RR 1, Royal Oak; 4:6, caught in Prospect Lake on a worm, entered at Lakeside Store.

5—Ray Wallis, 503 Whiteside; 4:6, caught in Elk Lake on a plug, entered at the Black Swan.

6—H. DeMooy, 6435 Oldfield Road; 4:6, caught in Elk Lake on a worm, entered at the Black Swan.

7—Rene Nielsen, 4889 Prospect Lake Road, RR 1, Royal Oak; 4:4, caught in Prospect Lake on a worm, entered at Lakeside Store.

8—Rossie Logan, 5055 Prospect Lake Road, RR 1, Royal Oak; 4:3, caught in Prospect Lake on a worm, entered at Lakeside Store.

9—Jim Tang, 460 Grange Road; 4:2, caught in Spider Lake on a Hot Shot plug, entered at Norquay Court.

10—Gary Moss, 994 Londonderry; 4:1, caught in Prospect Lake on a worm, entered at the Black Swan.

11—Fred Sutton, Ganges; 4:0, caught in St. Mary Lake on a worm, entered at Circle "K" Park.

12—L. Maggiora, 1517 Cedarglen Road; 4:0, caught in Elk Lake on a worm, entered at the Black Swan.

13—J. Y. Todd, 1040 Moss; 3:14, caught in St. Mary Lake on an Arjon Spinner, entered at St. Mary Lake Store.

14—Bruce Petrie, 2903 Leigh Road; 3:12, caught in Langford Lake on a worm, entered at Langford Lake Store.

15—Bud Dunnett, 2803 Foul Bay Road; 3:12, caught in Prospect Lake on a worm, entered at Fountain Lunch.

16—T. DeMooy, 6436 Oldfield Road; 3:8, caught in Elk Lake on a worm, entered at the Black Swan.

17—F. B. Hamill, 3174 Alder; 3:8, caught in Prospect Lake on a flatfish, entered at West Bay Marina.

18—Earl Bennie, 1618 Bartlett Road, Nanaimo; 3:8, caught in Quennel Lake on a Jitterbug plug, entered at Zuiderzee Boat Rental.

19—Eddy Freeman, 2585 Silva; 3:6, caught in Langford Lake on a worm, entered at Langford Lake Store.

20—P. R. Chilton, 5075 Santa Clara; 3:5, caught in Beaver Lake on a Jitterbug plug, entered at the Black Swan.

21—Douglas Antsey, 4917 Prospect; 3:5, caught in Prospect Lake on a Deadly Dick, entered at Lakeside Store.

22—Gary Moss, 994 Londonderry; 3:4, caught in Prospect Lake on a Crazy Crawler plug, entered at Lakeside Store.

23—Don Thersen, 5368 Spartan Road, RR 1, Royal Oak; 3:3½, caught in Prospect Lake on a worm, entered at Lakeside Store.

24—Don Petrie, 2903 Leigh Road; 3:3, caught in Langford Lake on a worm, entered at Langford Lake Store.

25—Dennis Hamilton, 5513 Parker; 3:2, caught in Elk Lake on a worm, entered at the Black Swan.

Coho Record Set in May

As far as the five-year-old Daily Colonist King Fisherman Contest is concerned, last month was a record May for coho. No less than 40 silvers, meeting the five-pound minimum weight requirement for salmon, were entered and 21 anglers won "Prince" crests in the coho division.

By comparison, only two coho were entered last year in the first month of the contest, and only 13 were entered in May of 1957.

1—Frank Dieter, c/o Gone Fishin' Trailer Camp; 6:2, caught off Shelter Point on Tom Mack spoon, entered at Gone Fishin' Boat Rental.

2—Ken McLaughlin, Gone Fishin' Trailer Camp, Campbell River; 5:13, caught off Shelter Point on Tom Mack spoon, entered at Gone Fishin' Boat Rentals.

3—Tommy Davis, 2070 Swartz Bay Road, Sidney; 5:12, caught off Coffin Island on Strip-Teaser, entered at Canoe Cove Marina.

4—Frances Clement, 1583 South Palm Canyon Drive, Palm Springs, Calif.; 5:8, caught off Butler's Point on Wallace Highliner plug, entered at Ferndell Court.

5—Reg Armstrong, Ferndell Court, Campbell River; 5:8, caught off Cape Mudge on Tom Mack spoon, entered at Ferndell Court.

6—Tony Derks, Campbell River; 5:8, caught on Tom Mack spoon, entered at Rod 'n' Reel Motel.

7—Walter Kropp, 520 North 3rd Ave., Albany, Ore.; 5:8, caught in Campbell River on Mac's Squid plug, entered at Painter's Lodge.

8—P. Westridge, c/o Valley Lumber, New Westminster; 5:6, caught off Qualicum Beach on Martin plug, entered at Mike's Qualicum Beach Boathouse.

9—Mrs. William Budge, 620 Brewer Drive, Hillsborough, California; 5:4, caught in Campbell River on bucktail fly, entered at Painter's Lodge.

10—Mrs. J. E. Burrell Jr., 4400 California Ave., Long Beach, California; 5:4, caught in Campbel River on Kam Lure, entered at Painter's Lodge.

11—J. Hand, 15855 Edmund Drive, Los Gatos, California; 5:2, caught in Campbell River on Tiny Louie plug, entered at Painter's Lodge.

12—E. Davis, 8656 Premlin, Vancouver; 5:2, caught in Campbell River on Kam Lure, entered at Painter's Lodge.

13—Mrs. E. Davis, 8656 Premlin, Vancouver; 5:2, caught in Campbell River on Kam Lure, entered at Painter's Lodge.

14—John Saker, Wellington, B.C.; 5:1, caught in Campbell River on Wee Louie plug, entered at Painter's Lodge.

15—Jim Preece, Box 1056 Courtenay; 5:2, caught off Bates Beach on Strip-Teaser, entered at Bates Beach Boathouse.

16—Rita Cosby, Ferndell Court, Campbel River; 5:0, caught off Cape Mudge on Mac's Squid plug, entered at Ferndell Court.

17—Homer Bean, Palm Springs, California; 5:0, caught off Butler's Point on Gressig spoon, entered at Ferndell Court.

18—P. Penrod, Riverside, California; 5:0, caught off Butler's Point on Tom Mack spoon, entered at Ferndell Court.

19—Dr. Ritner, 473 La Mirada, San Marino, California; 5:0, caught off Cape Mudge on Lucky Louie plug, entered at Ferndell Court.

20—Mrs. Lorne Sperry, 9921 Garway, El Monte, Calif.; 5:0, caught off Cape Mudge on Tiny Louie plug, entered at Ferndell Court.

21—Dr. L. R. McBride, 5762 Cypress, Vancouver; 5:0, caught off Campbell River on Tiny Louie plug, entered at Painter's Lodge.

Independent Ball League

Standings and this week's scores in the Independent softball league:

	W	L	Pct.	GBL
Cantins	3	2	.600	—
Northwestern	3	2	.600	—
Dormens	4	3	.570	—
Duncan	1	4	.300	2

Northwestern 11, Duncan 10; Dormans 18, Cantins 12; Duncan 23, Dormans 6.

BUY BUICK AT EMPRESS

TRADE NOW...

AND GET THE YEAR'S BEST DEAL ON THE YEAR'S CAR!

Empress Motors Ltd.

FORT at QUADRA Phone EV 2-7121

FAN FARE By Walt Ditzen

Racing News On Page 9

Today's Sports

GOLF

11.00 a.m.—Final round of men's city amateur tournament, Gorge Vale Golf Club.

CRICKET

2.30 p.m.—Victoria and District Cricket Association, Alcos vs. Incogs, Windsor Park; Five Cs vs. Albions, Beacon Hill Park.

LACROSSE

6.00 p.m.—Senior "B" Lacrosse League, Foul Bay vs. Nanaimo, Stevenson Park.

SOFTBALL

6.45 p.m.—Senior Open Softball League, Farmers vs. Navy, Central Park.

MINOR BASEBALL

1.30 and 3.00 p.m.—Evening Optimist Babe Ruth League, Pattersons vs. BOP; IGA vs. Bapco, Reynolds Road Park.

1.30 and 3.00 p.m.—Carnarvon Pony League, Jaycees vs. Rotary; Cosmopolitans vs. Police, Carnarvon Park.

1.30 and 3.00 p.m.—Victoria Babe Ruth League, Optimists vs. UCT; Menzies vs. Evening Optimists, Beacon Hill Park.

1.30 and 6.00 p.m.—Capital City Colt League, C and C vs. Northwesterns; Oak Bay Optimists vs. Dowells, Windsor Park.

1.30 and 3.00 p.m.—National Little League, Odd Fellows vs. Rotary; Kiwanis vs. Gyros, Hillside Avenue Park.

2.00 p.m.—James Bay Little League, Sports vs. Totems, Macdonald Park.

1.30 and 3.00 p.m.—Fairfield Little League, ANAP Vets vs. Victoria Tire; Public Service vs. Britannia, Brooke Street Park.

1.30 p.m.—Oak Bay Little League, Evcoes vs. Pollards, Windsor Park.

2.00 p.m.—Cadboro Bay Little League, Merchants vs. News Kings, Majestic Park.

1.30 and 3.00 p.m.—Triangle Little League, Merchants vs. Flyers; Navy vs. Prices, Belmont High School Grounds.

TELEVISION

BASEBALL

9.45 a.m.—Los Angeles Dodgers vs. Pittsburgh Pirates, channel 4.

10.45 a.m.—Detroit Tigers vs. New York Yankees, channels 7 and 13.

TENNIS

3.00 p.m.—Professional tournament final, Pancho Gonzales vs. Frank Sedgman, channel 7.

Colavito's Big Blows Boost to Cleveland

Rocky Colavito, a 25-year-old outfielder who may one day be enshrined in major league baseball's Hall of Fame has taken hold and pulled Cleveland Indians back into American League contention just when it seemed they were heading for 1959 oblivion.

The Indians made it three in a row yesterday, after a streak which saw them lose 11 of 13 games, by edging Washington Senators, 8-7. And for the third time in a row, it was Colavito who provided the big punch.

This time the handsome fly-shagger hit a bases-loaded home run in the sixth inning when the Indians were trailing, 2-5. They went on from there for their hard-earned win, Ray Webster tripling and scoring the deciding run on a sacrifice fly by Jim Piersall.

AMERICAN LEAGUE

	W	L	Pct.	GBL
Chicago	31	25	.554	—
Cleveland	29	24	.547	½
Baltimore	30	26	.536	1
Detroit	29	27	.518	2
New York	27	27	.500	3
Kansas City	26	27	.491	3½
Boston	24	32	.429	7
Washington	24	32	.429	7

NATIONAL LEAGUE

	W	L	Pct.	GBL
Milwaukee	34	23	.596	—
San Francisco	34	25	.576	1
Los Angeles	31	28	.525	4
Chicago	30	29	.508	5
Pittsburgh	30	29	.508	5
Cincinnati	27	31	.466	7½
St. Louis	24	32	.429	9½
Philadelphia	21	34	.382	12

On Thursday night, Colavito doubled in the winning run in a 2-1 decision. On Wednesday, he hit his 15th, 16th, 17th and 18th homers, batting in six runs in an 11-8 win.

Result left the Indians only a half game out as the race again tightened up with the defeats of the leading Chicago White Sox and the fast-moving Detroit Tigers.

Baltimore Orioles, with Billy Loes again brilliant in relief, knocked off the White Sox, 6-4, and New York Yankees ended a three-game losing streak with a 6-4 conquest of the Tigers.

Bob Boyd picked the right time for his first home run of the season, hitting it with Willie Tasby on base in the eighth inning to break a 4-4 tie in the Baltimore-Chicago game.

Mickey Mantle, who now has 13, Marv Throneberry and Tony Kubek all hit New York home runs to help stop the Tigers, who had won seven of their last eight. Don Larsen got credit for his sixth win in seven decisions but once again didn't go past the seventh, Art Ditmar coming in to give him a hand.

San Francisco Giants stayed right on the pace, a game behind Milwaukee by squeezing out a 2-1 decision over Philadelphia Phillies.

The Braves, with Warren Spahn tough in the clutch, finally stopped the Chicago Cubs, 4-2. The Cubs threatened constantly and Don McMahon had to give Spahn a hand in the ninth with the tying runs on the bags and only one out.

AMERICAN LEAGUE

Chicago ..... 001 000 030—4 7 0
Baltimore ..... 202 000 02x—4 9 1
Shaw, Latman (3), Arias (7), Staley (8) and Lollar; Brown, Loes (8) and Triandos, Ginsberg (4). Home runs: Chicago—Fox (2nd); Baltimore—Triandos (14th), Boyd (1st).

Cleveland ..... 000 114 101—8 11 2
Washington ..... 010 221 100—7 11 0
Garcia, Podbielan (6), Perry (7), Brodowski (9) and Brown; Ramos, Clevenger (4), Griggs (7) and Courtney. Home runs: Cleveland—Webster (2nd), Power (6th), Hamper (1st), Colavito (18th); Washington—Killebrew (30th), Allison (13th).

Detroit ..... 020 001 01—4 8 0
New York ..... 201 201 00—6 9 0
(8 innings, rain)
Bunning, Burnside (5), Morgan (7) and Berberet; Larsen, Ditmar (7) and Berra. Home runs: Detroit—Berberet (7th), Maxwell (13th); New York—Mantle (13th), Throneberry (3rd), Kubek (4th).

Kansas City ..... 000 000 100—1 6 0
Boston ..... 100 000 32x—6 13 2
Herbert, Dickson (7), Gorman (8) and Chitti; Brewer and Daley. Home run: Boston—Daley (1st).

NATIONAL LEAGUE

Los Angeles ..... 000 012 000—3 11 0
Pittsburgh ..... 000 210 02x—5 11 0
Koufax, Fowler (6), Labine (8) and Roseboro; Kline and Burgess.

Milwaukee ..... 200 020 000—4 8 1
Chicago ..... 010 000 001—2 5 2
Spahn, McMahon (9) and Crandall; Anderson, Hillman (3), Singleton (8) and Neeman.

Cincinnati ..... 000 000 000—0 8 1
St. Louis ..... 100 220 10x—7 11 0
Pena, Schmidt (3), O'Toole (7) and Dotterer; Jackson and H. Smith. Home runs: St. Louis, Cimoli (6th), Musial (8th).

San Francisco ..... 000 001 100—2 8 0
Philadelphia ..... 100 000 00—1 7 0
Antonelli and Landrith, Schmidt (7); Semproch, Robinson (9) and Thomas, Sawatski (9).

Corporal Walker Led City Snipers

VANCOUVER (Special) — Corporal Bob Walker, greater Victoria RCMP detachment, topped Victoria entrants in the annual B.C. Rifle Association shoot that concluded here Saturday.

Walker placed third among grand aggregate leaders with a total of 796 points. His total was only 14 less than that of winner Gunnar Westling, Coquitlam.

Westling won his third title in four years by finishing two points ahead of New Westminster's Frank Sullivan. Sullivan closed fast in the final two days for his 808 total.

Challenging Walker for third place was another Victoria man, Duncan Payne who settled for fourth position with 795 points.

Seventh place was won by Lieut. George Grivel (RCN) of Victoria while two more Victoria shotsmiths, Major Taylor Spittall and Major Jack Roberts, finished ninth and 10th respectively.

Victoria's Mrs. Eileen Learoyd easily won the women's aggregate title with 786 points that earned her 12th spot in overall rankings. Another Victoria woman, Mrs. Mary Robertson, finished 47th in the aggregate with 764 points.

Canadian Scottish Regiment of Victoria captured the Infantry Association Cup match.

The Victoria team, comprised of Walker, Payne, Ed Nicholson, Spittall, Jack Roberts, A. E. Evans and Mrs. Learoyd, scored 1,118 points.

Canadian Scottish also won the second stage of the Lieutenant-Governor's Team Trophy match with 1,123 points.

Other Grand Aggregate scores:

18, Lieut. Ed Nicholson, 785; 21, Ron Mecredy, 782; 27, Peter Roche, 778; 29, Harry Wells (RCN), 778; 36, Smokey Green (PPCLI), 774; 41, Fred Richardson, 771; 44, Edward Henly, 769; 6, Frank Ball (RCN), 765; 54, Capt. Dave Fyvie, 759; 57, G. H. Boyd (RCN), 755; 66, Red Earet (RCN, Comox), 744.

Lieutenant-Governor's Match (Second stage):

5, Major Taylor Spittall, 188; 12, Corp. Bob Walker (RCMP, Victoria), 186; 19, Eileen Learoyd, 183; 20, Peter Roche, 182; 28, J. Roberts, 181; 32, Ed Nicholson, 180.

The Average Home Has $200.00 Worth of

N.L.R.

(No Longer Required)

FURNITURE, TOOLS, HUNTING AND FISHING EQUIPMENT, ETC., ETC.

(Some We Could Mention Have $2,000.00)

REALIZE CASH TODAY

Free Appraisals

Phone EV 4-1621

Nights EV 5-5859, EV 5-2180

(Extra High Prices for Antiques, Grand Pianos)

MAYNARD & SONS

58th Year

VICTORIA · VANCOUVER

LET INSURANCE MEET THE EMERGENCY

ALL FORMS OF INSURANCE: FIRE, THEFT, AUTO, MARINE, CASUALTY, LIABILITY, AIRCRAFT, BOILER, PLATE GLASS, EARTHQUAKE, LIVESTOCK

BE SAFE . . . BEFORE THE EVENT

Don't let catastrophe catch you unprepared. For personal liability, for protection against fire, theft, loss or automobile accident . . . let us talk over the right insurance at the right rate.

RITHET CONSOLIDATED

706 FORT ST.

Real Estate — Mortgages
Auto Finance
Serving Victoria 80 Years

Nationally Famous Guarantee

ONLY $85 $2.00 a week

6 DIAMOND TRU-FIT SPECIAL

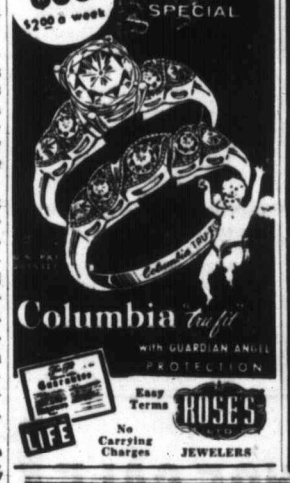

Columbia tru-fit with GUARDIAN ANGEL PROTECTION

Easy Terms ROSES LTD. No Carrying Charges JEWELERS

SEE US! WE'RE GOODYEAR TIRE HEADQUARTERS

Bring Your Tire Troubles to the Boys at Victoria Tire!

We Can Save You Money!

Buy Goodyear—dollar for dollar the finest tires money can buy, plus expert Goodyear Tire Service, at Vic Tire.

We have a complete range of prices and sizes, plus best trade-in prices for your old tires.

GOODYEAR QUALITY RETREADS DOUBLE THE LIFE OF YOUR TIRES! RETREADS FOR MAXIMUM SAFETY AND ECONOMY.

VICTORIA TIRE LTD.

Government at Herald

EV 2-6184

Choose His Gift at Les Palmer's!

CASUAL JACKETS. Special $9.95

SPORT COATS. Special $32.50

BLAZERS. Special $29.50

SLACKS, from $8.95

SWEATERS, Perry Como style, from $8.95

SPORT SHIRTS, from $4.95

FANCY T-SHIRTS, from $2.95

REGULAR T-SHIRTS. Special $1.35

DRESS SHIRTS, Forsyth No-Iron $5.95

Forsyth Terylene $7.95

SOCKS. Special $1.00

TIES. Terrific selection, from $1.00

NEW! JOCKEY BIKINI SHORTS $1.65

BELTS, from $1.50

TIE RACKS, from $2.95

TIE AND SOCKS SETS

ACCESSORIES GALORE — FROM YOUR FAVORITE STORE

OPEN FRIDAY TILL 9 P.M.

"It's Les for Smart Clothes" at

Les Palmer LIMITED

714 VIEW ST. Just up from Douglas

The Blue Water

Feeling Homesick? Try Building Boat

By JOHN FREDERIC GIBSON

VANCOUVER—It was raining again. The 5 o'clock cars hissed through the puddles. I moved westwards, away from the city, my head and notebook full of highly interesting and illuminating figures on marine insurance, on the number of outboards sold this season, on new boat designs, new motors, new materials.

But I felt doubtful about the whole thing. I was not in a statistical frame of mind, and the depression increased until I paused casually at the Kitsilano Yacht Club and met Joseph.

He was standing by himself in the rain, a short, young man of 28 who gave me a fleeting smile and told me that he had come from Hungary. He was a new and rather shy member of the club. Behind us the little white clubhouse appeared to be empty. About a dozen Stars were sitting, freshly painted, on the dock. Beyond, in that sheltered corner of English Bay, the sailing dinghies and runabouts and outboard cruisers lay to their moorings.

Joseph told me that he had come to Canada after the Hungarian revolution. He had been working in Revelstoke for the past year as a carpenter. He was going to marry an English girl next year. Meanwhile he had come to Vancouver to be near the sea, had found lodgings and had a Ford truck. He had also joined the Kitsilano Yacht Club with the general idea of building himself a boat.

My original intention of visiting that place was to confirm first impressions that one could choose no better place to moor if sailing across from Victoria. Kitsilano is sheltered clean and not troubled by freighters, tugs and other kinds of traffic. Across the bay lies the Vancouver skyline.

Joseph was a New Canadian, and in a very short time he had bought the plywood to make the moulds for his first Star. He had once built a boat in Hungary and was a qualified architect.

WORK OF ART

He was infinitely proud of that club, mainly because it was a "poor" club where men built their own boats and, as in the case of the Aleta, the building was a work of art. It might take a year . . . two years . . . but he would soon own the boat of his dreams.

When he talked of Hungary, Joseph's eyes were clouded with nostalgia, and he spoke of his student days, of his love of sports, of his friends. He was homesick, and the pill he was taking to cure this was the building of a boat.

There is no real point to this story. But it struck me that, like Joseph, many of us sometimes look back towards a youth in Budapest or London or Montreal or Glasgow or Medicine Hat and think we might return. We are inclined to forget that we are simply growing older. Maybe the best plan is to find a flat space in the back yard and start building a boat. Some kind designer could draw out the Nostalgia class, and all the middle-aged men with memories could hammer themselves back into the present tense.

★ ★ ★

The chief topic in the boating sections of the Vancouver papers is the old favorite: Safety Afloat. There are weekly columns of advice and warnings. But the weeks pass and the number of people who get into trouble is small. "Just a matter of luck," say the pessimists. But I would like to think otherwise. I would like to think that the island is producing a new race of sailors, people who have been reading about the sea during the winter and have now had sufficient experience to practice their theories.

Sailors are easily recognized by the way they go about things, and they are the sort of people you instictively ask about tides or currents or winds or moorings. If the casualty figures remain low, I suggest we all bombard the insurance companies for lower premiums.

★ ★ ★

Last week the Vancouver police organized a boat to chase and subdue any speeding craft in False Creek and elsewhere. It was considered that some of the boats were being driven recklessly in view of the fact that there were many boats in the area and that deadheads were common. On its first voyage the police boat hit a deadhead and had to be towed home. All the other boats returned safely.

If this strikes you as amusing it proves that you are immature and anti-social.

MORRISON'S
MOTOR OVERHAUL SPECIAL
Month of June Only
Motor Overhaul for Chevrolet Passenger Cars, 1946 to 1954 models inclusive!
Special Price
89.95

Price Includes:
Parts
Wrist Pins, Piston Rings, Gaskets and Oil.
Labor
Replacing of wrist pins, piston rings, adjusting con rod, reconditioning valves and tuning engine.
Genuine G.M. Parts of Course
Morrison Chevrolet Oldsmobile Ltd.
YATES at QUADRA

O.C. Cricket

LONDON (Reuters)—Saturday's close-of-play cricket scores:

Oxford University 325 for 8 declared (J. Burki 119 not out, A. Corran 67 not out). Leicestershire 1 for no wicket.

Surrey 277 for 9 (J. Edrich 76, K. Barrington 81) vs. Yorkshire.

Hampshire 382 for 6 (D. Baldry 57, R. Flood 138 not out, P. M. Sainsbury 79) vs. Sussex.

Scotland 355 for 4 (R. Chisholm 51, J. Aitchison 190 not out, M. Denness 47) vs. Ireland.

Essex 371 all out (B. Taylor 10, D. Insolve 83, T. Bailey 32, M. Bear 30) vs. Kent.

Northamptonshire 211 (A. Lightfoot 64) Indians 104 for 2 (P. Umrigar 42 not out).

Glamorgan 181 (B. Hedges 58, C. Cook 6 for 76) and 58 for no wicket; Gloucestershire 98 (J. McConnon 5 for 31).

Worcester 149 (T. Cartwright 5 for 36) Warwickshire 111 for 3 (W. Stewart 40).

Middlesex 222 (W. Russell 40, A. Walton 58) Somerset 49 for 1.

Nottinghamshire 284 (K. Miller 62, M. Hall 72, J. Springall 77). Cambridge University 19 for 3.

Lancashire 259 (R. Barber 46, K. Grieves 54, P. M. Marner 56), Derbyshire 61 for 1 wicket.

★ ★ ★

Essex' Success Talk of England

LONDON (Reuters)—Essex gained an innings win over tail-end Nottinghamshire Friday and now holds a 12-point lead in cricket's championship table.

It is the only side to have won six championship matches this summer and although it is too early to talk of winning the title, the success of Essex undoubtedly has aroused new interest among the public following Surrey's seven successive championships.

Doug Insole, Essex captain, can take most of the credit for his side's exciting cricket. His enthusiasm has spread throughout the team, one of the few sides to be seen practising before the start of a day's play.

BIG INNINGS

It was an innings of 180 by Insole, including 24 boundaries, on the first day, that laid the foundation of the win over Nottinghamshire.

Worcestershire strove hard to clinch a win—a wealthy supporter had promised the side a free weekend in Paris if it beat Middlesex. Fast bowler John Flavell bowled 18 overs unchanged to finish with 5 for 54.

Major League Pace Setters

(Including Friday games)
(Based on 150 official at bats)

NATIONAL LEAGUE

Aaron, Milwaukee	231	43	95	.411
Burgess, Pittsburgh	165	20	57	.345
Cepeda, San Francisco	228	4	77	.338
White, St. Louis	167	25	56	.335
Mays, San Francisco	218	49	72	.330
Pinson, Cincinnati	236	49	76	.322
Temple, Cincinnati	224	42	71	.317
Bruton, Milwaukee	177	31	56	.316
Logan, Milwaukee	170	22	53	.312
Demeter, Los Angeles	193	33	60	.311

AMERICAN LEAGUE

Kuenn, Detroit	187	27	65	.348
Kaline, Detroit	220	31	75	.341
Runnels, Boston	208	33	70	.337
Fox, Chicago	224	31	75	.335
Woodling, Baltimore	159	21	52	.327
Bridges, Detroit	197	20	62	.315
Lopez, New York	190	33	58	.305
Mantle, New York	178	38	54	.303
Aparicio, Chicago	221	40	66	.298
Phillips, Chicago	181	21	54	.298
Williams, Kansas City	151	23	45	.298

RUNS BATTED IN

National League—Banks, Cubs, 61; Robinson, Reds, 55; Aaron, Braves, 53; Cepeda, Giants, 50; Mays, Giants, 46; Mathews, Braves, 46.

American League—Killebrew, Senators, 43; Skowron, Yankees, 41; Jensen, Red Sox, 39; Lopez, Yankees, 38; Kaline, Tigers, 38.

HOME RUNS

National League—Mathews, Braves, 22; Aaron, Braves, 16; Banks, Cubs, 16; Robinson, Reds, 15; Cepeda, Giants, 14.

American League—Killebrew, Senators, 19; Colavito, Indians, 18; Allison, Senators, 14; Triandos, Orioles, 13; Lemon, Senators, 13.

PITCHING

(Based on seven or more decisions.)

NATIONAL LEAGUE	W	L	Pct.
Face, Pirates	9	0	1.000
Podres, Dodgers	7	2	.778
Antonelli, Giants	8	3	.727
Mizell, Cards	7	3	.700
Buhl, Braves	6	3	.667

AMERICAN LEAGUE	W	L	Pct.
Wilhelm, Orioles	9	0	1.000
Mossi, Tigers	5	2	.714
Shaw, White Sox	5	2	.714
Wynn, White Sox	8	4	.667
Ford, Yankees	6	3	.667
Lary, Tigers	6	3	.667
Score, Indians	6	3	.667

VACATION'S FUN with MONEY!

For Vacation Cash, Fast,
see your "lending neighbor"—SEABOARD!
and set up your "LINE OF SUMMER CREDIT" TODAY!
Get $25 to $3000
Phone EV 5-6774
2018 Douglas St.
SEABOARD FINANCE COMPANY

McNeill, Tigers In Gear

Don McNeill and Saanich Tigers continued to run roughshod over Greater Victoria peewee lacrosse league opponents, smothering Victoria City 20-9 Saturday at Stevenson Park.

Tigers' win was their 10th in 11 starts. Once again it was McNeill who led the charge with seven goals and three assists, followed by Ken Alexander with four goals.

McNeill now has 51 goals, 23 assists in 11 games. Should he continue his present pace, and he's been increasing his output steadily, McNeill will better the record 152 points he racked up last year in 30 games.

Paul Tucker paced City with four goals. Tucker rests in third place in scoring with 22 goals and four assists, behind Ken Alexander who now has 32 goals and 16 assists.

In Bantam play, Saanich Farmers edged Oak Bay 3-1 on the strength of a two-goal effort by Vern Black. A second game saw Punjab United post its ninth straight win with a whopping 15-0 decision over Combines.

PEEWEE

Saanich Tigers—Don McNeil (7), Ken Alexander (4), Jim Davidson (2), Wayne Cannon (2), Chris McLean 1, Frank Alexander, Bill Walton, Robert Whittaker, Doug Holmes, total 20.

Victoria City—Paul Tucker (4), Dennis Lim (2), Cliff Thorburn (2), Bill Malcirki, total 9.

BANTAM

Saanich Farmers—Vern Black (2), Alec McLean, total 3.

Oak Bay—Allan Ferguson, total 1.

Punjab United—Nirmal Dillon (6), Barry Richardson (3), Jasper Bomhoff (2), Tej Dhillon (2), Charn Dhillon, Jerry Bains, total 15.

Combines, total 0.

This week's schedule:

MONDAY
3.15 p.m. — Midget division, Saanich vs. OK Tire.
4.15 p.m. — Midget division, Saanich vs. James Bay
6.30 p.m. — Juvenile A division workout.

WEDNESDAY
7.30 p.m. — Peewee division, Saanich Tigers vs. City, Memorial Arena.

THURSDAY
3.15 p.m. — Midget division, OK Tire vs. Saanich Farmers.
4.15 p.m. — Midget division, OK Tire vs. James Bay.

FRIDAY
6.30 p.m. — Juvenile B division, Butler Brothers vs. City.

SATURDAY
9 a.m. — Peewee division, Saanich Tigers vs. City.
10.15 a.m. — Bantam division, Oak Bay vs. Saanich.
11.15 a.m. — Bantam division, Punjab United vs. Combines.

CLEARANCE SALE OF BEDDING PLANTS
REMAINDER OF STOCK
5 DOZ. FOR $1.25
R. McALPINE
646 FISGARD ST.

HIGH SCHOOL and COLLEGE STUDENTS
CONSIDER OPTOMETRY, THE ART AND SCIENCE OF VISUAL CARE AS A CAREER
Optometry offers:
★ Stimulating professional work with the opportunity to do research.
★ An opportunity to contribute to the welfare of both adults and children by providing efficient and comfortable vision.
★ Suitable income to provide a secure future
★ Post-graduate courses and refresher courses to keep practitioners abreast of the latest developments in the field.
★ Ideal working conditions.
Academic Requirements for the Doctor of Optometry degree are:
Three years spent in optometric training after the necessary university level prerequisites have been met.
Further information is available through members of the Victoria Optometric Association. Optometrists are listed in the yellow pages of the telephone directory

STOP THE CREEPING POLLUTION OF THE SEPTIC TANK
★ Your VOTE Is VITAL!
Check the Threat of Disease and Epidemic . . .
★ The area affected by this plan has outgrown the rural phase . . . with increasing building and subdivision the septic tank can no longer give protection. Inundated disposal fields, polluted ditches and backed-up plumbing fixtures are inevitable in the immediate future.
GET BEHIND
'Operation Sanitation'
★ Proper sewerage allows freedom in subdivision, under provisions of a foresighted, established zoning plan, unhampered by problems of drainage. It assures growth and development of a healthy district, increasing property values, allowing more and better homes. Now is the time—before the upward trend of costs goes higher.
Safeguard your family.
Maintain property values . . .
for less than your annual phone bill.
USE your VOTE Saturday, June 20
Mark Your Ballot "YES"
"Operation Sanitation" EAST SAANICH SEWERAGE PLAN X
Inserted by Real Estate Board of Victoria

STILL AT HOME.. WHEN AWAY FROM HOME

when you take the COLONIST WITH YOU!
MAKE YOUR VACATION MORE ENJOYABLE . . . HAVE THE HOMETOWN NEWS TO READ EVERY DAY!
Wherever you go, we know your vacation will be even more enjoyable if your Daily Colonist arrives each day to bring you news of all that's happening at home, as well as around the globe. Also, to entertain you with the comics, cartoons and other features you enjoy so much at home. Add to the joys of a well-earned vacation by letting us arrange for your copy of the Colonist to be forwarded by mail each day to your vacation address, and for home delivery to be resumed immediately upon your return.
Phone EV 3-4111
THE DAILY COLONIST CIRCULATION DEPT.
OR
Fill in this form and give it to your carrier, or place it in the mail!
THE DAILY COLONIST
Circulation Dept.,
2631 Douglas St.,
Victoria, B.C.
Please have The Daily Colonist forwarded to my vacation address below:
Effective _____ (date)
Name _____
Present Address _____
Vacation Address _____
Resume Delivery to My Home Address _____ (date)

Industrial Consultant Advises:

Make Waste Pay In Particle Boards

No Reason for Mills To Burn Up Profits

By HARRY YOUNG
Colonist Business Editor

A Victoria industrial consultant is firmly of the belief that he can find a protfitable use for the mill waste of Victoria lumber firms, and bring a new industry to the city at the same time.

Albert de Mezey tells me that the situation here is ideal for the establishment of a modern automatized particle board mill.

Mr. de Mezey, like many other Victorians, were shocked when they read in this column two weeks ago that several Victoria sawmills were preparing to burn their mill waste because they could find no profitable use for it.

The thought that so much energy—or even more valuable product — should go up in smoke to smog the area is very sad, and even more sad if it is economically unnecessary.

It is believed that the existing wood waste in the Victoria area is sufficient to produce at least twice the requirements of a 60-ton-a-day all-electric particle mill board.

Total capital required, according to Mr. de Mezey would not be more than $400,000, or about half that sum for a semi-automatized mill.

The mill would be able to use practically all the mill waste — except sawdust—and could take up to one-third of it as bark.

Red cedar waste, which is the most difficult to dispose of, is no disadvantage, because in particle board cedar is the best material for high grade boards, and requires less resin in processing than fir.

Dozen Mills in Oregon

Mr. de Mezey says that in Oregon where about a dozen such mills exist, they have paid for themselves within five or six years.

Paying the raw material supplier $6 a unit (200 cubic feet) the mill could produce particle boards at about 3½ cents a square foot. Its market value is about 15 cents.

Disposal of present mill waste costs the Victoria firms about $1.50 a unit, which on the basis of 10 units a day could amount to about $4,000 a year.

If the mills were to find a market at $6 a unit for their waste they could turn the loss of $4,000 a year into a profit of about $15,000.

Some lumber firms are disinclined to support particle board mills because they fear it might create competition for their plywood operations.

Yet, only last year British Columbia imported about $2,000,000 worth of pulpboards, acoustical and ceiling tiles from eastern Canada and the United States.

All of this market could have been met from B.C.'s own forest waste.

It makes one wonder if the research people in Vancouver are not right when they say that the local lumber industry is not making the best technical use of its products.

Ironic Example of Apathy

Mr. de Mezey says it is an ironic example of industrial apathy and lack of enterprise that B.C. should have to import such products.

Local lumber firms have indicated that they are interested in any permanent plan to help them dispose of mill waste.

But they are not certain that the outlay for a particle board plant would be justified.

The suggestion has been made that all firms producing mill waste should participate in the formation of a new company which would deal with the raw material on a co-operative basis.

Among the firms in the area with waste disposal problems are Moore-Whittington Lumber, Sooke Lake Lumber, Highway Sawmills, Oak Bay Lumber, Rock Bay Lumber, Acme Sawmills, Plumper Bay Sawmills, Smith Cedar Products and Goodridge Sawmills.

Site for a mill would present no major difficulties. Not more than 12,000 square feet is required for plant and storage.

A central site like Crowe Gonnason's, now up for sale, would be centrally ideal.

The plan looks so good as to merit the closest attention of the city council, which doesn't want air pollution, and the Chamber of Commerce which wants to increase trade.

Double Day In Vancouver

VANCOUVER (CP)—One hundred and sixty years ago yesterday Captain Vancouver sailed into the harbor for the first time. Seventy-three years ago yesterday a great fire levelled the city, making 2,500 homeless.

'Junior' Cars Ready for Fall Sales Race

Colts from Old Stables

DETROIT (AP) — By fall you're going to need a program to keep track of all the entries in the new car sweepstakes.

At least four new names will be in the field. In probable order of introduction, they will be the Corvair, Falcon, Dart and Valiant.. And all of the familiar names will be back, most of them considerably dressed up from their 1959 appearance.

Corvair, Falcon and Valiant will justify Detroit's standard claim to being "completely new." They are the smaller, economy cars of General motors. Ford and Chrysler and each of the manufacturers has strenuously insisted they will not be just stripped-down versions of something you've already seen.

The Dart, too, will be a lot different. It will be a smaller Dodge, built on a wheelbase four inches shorter than the 1959 Dodge and priced in the same field as Plymouth.

The Corvair is expected to be offered to the public by Chevrolet dealers about Oct. 9. The Falcon will be in Ford showrooms about a week later. The Dart will show about Nov. 1 and the Valiant in late November or December.

Most radical of the new cars will be the Corvair, because its engine will be mounted in the rear. No such American-built car has ever been put into volume production.

Turreted Dam Like Castle in Snow

Spectacular power dam is being built amid the snowy peaks of the Pyrenees, near Lourdes, France. Fashioned of nine turret-like sections, it's more than 9,000 feet above sea level. It will close a breach of 700 feet, through which waters of Lake Migoelou flowed. Dam built by the French government will supply 60,000,000 kilowatts of power.

Hit-Run Law Ruled Illegal

KOBE, Japan (AP) — District judge Toshio Hidaka has declared Japan's law against hit-and-run driving unconstitutional. He ruled that forcing a motorist to report his accidents violates guarantees that a citizen may not be compelled to testify against himself. He freed Toshio Nishikawa, 26, of hit-run charges, but fined him $42 for accidentally injuring a pedestrian.

AUSTRALIAN GEMS

Almost all high-grade opals come from Australia, where the first black opal was found 50 years ago.

BOILER
INSURANCE
Terms to Suit Your Budget
Consult
A. BERNARD
& CO. LTD.
629 FORT STREET

Joins Sales Staff of English Car Centre

STEW CUMBERLAND

His long experience in automotive sales made his selection of the British Ford Line very easy. Why not see him and find out why he joined the swing to Britain's finest cars? ENGLISH CAR CENTRE of Victoria Ltd., Yates and Cook, EV 5-2431. •••

A. E. Ames & Co.
Business Established 1889
Members
Toronto Stock Exchange
Montreal Stock Exchange
Canadian Stock Exchange
Royal Trust Building • 612 View Street, Victoria, B.C.
Telephone: Evergreen 3-4171
TORONTO MONTREAL NEW YORK LONDON, ENG. VANCOUVER
WINNIPEG CALGARY LONDON

Enough for 30 Years

Oil Reserves Nearly 200 Trillion Barrels

MONTREAL (CP) — Canada and the United States won't have to worry about running short of oil for the next 20 or 30 years, according to a special oil study.

The report, released last night, says proven U.S. reserves are nearly 100,000,000,000 barrels. Canadian reserves are about half that, but "an ultimate Canadian reserve of, say, 100,000,000,000 barrels appears to be possible."

OIL RELATIONS

The booklet, Oil And Canada-U.S. Relations, written by John Davis, B.C. Electric director of research and planning, was prepared for a Canadian-American committee, whose aim is to study problems arising from growing interdependence between the two nations.

The report says despite the fact that Montreal, largest single crude oil market in Canada, is entirely served by foreign crude, it would be unwise to build a trans-Canada pipeline to Montreal.

CONTRIBUTING FACTOR

Such a decision "necessarily would be both a reflection of, and a contributing factor to, a deterioration in Canadian-U.S. commercial relations and a deterioration in the commercial relations of both countries with overseas trading partners."

Also "before satisfactory arrangements for financing the pipeline could be made, the refiner would have to sign supply contracts for around 250,000 barrels a day over a period of 15 to 20 years."

Seaway Ships Aground, One of Three Freed

MONTREAL (UPI)—Tugs have freed one of three ships aground in the St. Lawrence Seaway system and near Montreal.

The Danish ship Kirstine Toft which ran afoul Friday night, was freed and headed for Montreal. Harbor officials in Montreal say damage to the ship was slight.

Meanwhile, officials are awaiting the arrival of equipment to begin moving the Liberian freighter Andora, which has been grounded near Massena, New York, since May 23.

In Montreal, another Liberian ship—"The Corcobado"—ran aground Friday. A fleet of tugs will try today to free the ship from a mud bank.

LOOK
at all the things you can
USE THIS
heavyweight
CANVAS
for . . . costs only
50c sq. yd.
USED, BUT IN GOOD CONDITION
Can be cemented or tarred to make ideal roofing for garages, warehouses, sundecks, etc. . . . Also, painted, makes good walkways, boat decking, auditorium floor. Long lasting! Use for steaming soil in greenhouses, too.
Guaranteed 100%
Park Free — Pay Less!
Phone EV 5-9703
Pay Less
CAPITAL IRON & METALS
LTD. — 1832 Store St.

Wood, Gundy & Company Limited
Canadian Government, Municipal and Corporation Securities
Stock Exchange Orders Executed
Private wire connections to Toronto, Montreal Winnipeg, Vancouver, Calgary, Edmonton, Regina and New York
Resident Manager: A. L. Pidgeon
612 View Street
Victoria
EV 2-4261

MORTGAGE FUNDS AVAILABLE
Funds on hand and immediately available for First Mortgage Loans—Quick decisions; reasonable charges; current rate of interest. Repayments to suit.
MORTGAGES AND AGREEMENTS PURCHASED
P. R. BROWN & SONS LTD.
"Serving Victoria for Over Half a Century"
1112 BROAD STREET PHONE EV 5-3435

Gaglardi No Comfort To Kuper Isolation

By HARRY YOUNG

"For Pete's sake, don't give credit to those Socreds for what they don't do," writes Kuper Island farmer Rene Moeri, referring to my column last week on the growth of ferry services to Gulf Islands.

Mr. Moeri is distressed that the new provincial ferry which runs between Chemainus (not Ladysmith) and Thetis does not call at Kuper.

Although Kuper and Thetis are very close, and used to be connected at low tide, they are separate entities according to my correspondent.

"We used to walk across the channel, but this spring it was dredged so much that now it is not crossable even at lowest tide," he says.

There are as many inhabitants on Kuper Island as there are on Thetis, and most of them are Indians.

"These Indians are willing to work but they don't have a chance to do so through lack of transportation," says Mr. Moeri. The present water taxi is to expensive, he claims, for everyday commuting.

He says the inhabitants of Kuper Island can get nowhere with Highways Minister Gaglardi.

Youth Survives Burial in Logs

PENTICTON (CP) — A 17-year-old youth narrowly escaped death after being buried beneath a load of logs.

Lex McDonald was riding on top of a log load when bolts supporting the sides of the truck collapsed. He fell beneath the load but was pried loose by five companions, escaping with severe bruises.

Billboards To Fight Billboards

SACRAMENTO, Calif. (AP) —Fanciers of scenic beauty in California are going to try to beat the billboard industry — with billboards.

State Senator John F. McCarthy, who wants a law regulating billboards along scenic highways, told a rally of his plans for a plebiscite during the 1960 election.

Asking whether he plans to advertise on billboards in support of the plebiscite, McCarthy replied:

"We'll build our own. And on each one there will be a sign saying Help Tear This Down."

Commonwealth International Corporation Limited
Dividend No. 102
Notice is hereby given that a dividend of SIX CENTS per share has been declared on the outstanding Common Shares of the Capital Stock of the Company, payable on 15th JULY 1959, to shareholders of record at the close of business on 30th JUNE 1959.
Holders of Bearer Share Warrants may present Coupon No. 102 for payment to any branch in Canada of the Royal Bank of Canada, on and after 15th JULY 1959.
By order of the Board
R. C. McAuley
Secretary-Treasurer
Montreal, 8th June, 1959.

$10,000.00 REQUIRED
To complete oil well drilling program; semi-proven acreage. Immediate profit assured event of production without sacrificing interest. Reliable management.
NOT A STOCK PROMOTION
All inquiries acknowledged.
Victoria Press, Box 379

CREDIT BUREAU OF VICTORIA LTD.
205-10 JONES BLDG. — 723 FORT ST. — EV 5-3311
MEMBERS ASSOCIATED CREDIT BUREAUS OF CANADA AND AMERICA
CREDIT AND PERSONNEL REPORTS—COLLECTION SPECIALISTS
Serving Victoria Business and Professional Men Since 1911

Financial Management Services
Instalment Savings Plans—For savings, educational, business reserve and annuity purposes, Investors Syndicate certificates provide a systematic method of accumulating guaranteed amounts of money over a period of years.
Single Payment Certificates—with guaranteed investment values.
A Balanced Mutual Fund—Investors Mutual of Canada Ltd. emphasizes reasonable income, stability and capital gain potential through a portfolio of more than 100 securities including common stocks, preferred stocks and bonds.
A Mutual Fund For Growth—Investors Growth Fund of Canada Ltd. emphasizes long-term capital gain through a portfolio concentrated in common stocks.
Tax-Deductible Registered Retirement Plans—Three types of "Registered" plans are offered by Investors: (1) fixed-interest (2) equity (3) combined fixed-interest and equity.
Group Pension Plans—With Investors Trust Company, Investors Syndicate has complete facilities for the installation, administration and investment management of trusteed group pension plans.
For complete details contact your Investors representative—
"Your best friend financially"

Nanaimo Adds Voice *Doubts on Tsawwassen*

Time for Second Thoughts

By Colonist Business Editor

The Nanaimo Chamber of Commerce has published a report on the new provincial ferry site at Tsawwassen Beach and it appears to be sharply critical of the choice made by the B.C. Toll Highways and Bridge Authority.

The Chamber, which set out to compare the relative merits of sites at White Rock and Tsawwassen, says it has compiled the facts in the course of its normal activities and interest in everything British Columbian and does not wish to be identified as favorable to either site.

★ ★ ★

On the Tsawwassen site, the report has this to say:

"Highway approaches are negligable and will involve a costly road-building project. Also, the highway will have to come down a steep bluff to the ferry pier, which is undesirable. In winter this calls for constant and immediate sanding and plowing in snow or ice. The highway from the Black Ball Ferries terminus at Horseshoe Bay is fairly steep . . . certain truckers will not travel via Black Ball Ferries if these conditions exist.

★ ★ ★

Heavy seas will run in southeast and westerly gales which will make berthing a vessel with high wind resistance, on account of the high superstructure, untenable for anything but short periods of time. During heavy gales it will be virtually impossible to make a landing.

"In adverse weather conditions when vessels are in berth severe strain is placed on ship, wing walls and pilings resulting in constant repairs. Also in adverse weather conditions, vessels may have to stand off during normal layover periods. Such adverse weather conditions can last for days."

★ ★ ★

The Toll Highways and Bridges Authority has already called for tenders—in two parts—for the construction of the causeway, breakwater and terminal at Tsawwassen, but it is still not too late to take second thoughts.

This column has felt for some time that it was a lone voice interjecting doubts about the unsuitability of using so exposed and difficult a site as Tsawwassen, but the Nanaimo Chamber report appears to share the same views.

★ ★ ★

As public money—$3,000,000, and perhaps a lot more—is involved in the construction job, and a great deal more in the safety of the two $3,000,000 ships, a heavy responsibility rests on the government. It is certainly one on which it cannot say it has not been warned.

Exceptional Profits Reported From Maytag Unattended Laundry Stores
This new concept of completely automated consumer laundry service is already booming in the U.S. Over 16,000 now in profitable operation.
- No labor problems.
- High yield on investment—25% to 50% or more in U.S.A.
- $6,000 to $8,000 required to start.
- Financing available.
- Ideal second business.
- Excellent investment for professional men.
- Equipment by Maytag, world leader in laundry equipment.

Write for free literature.
Western Canada Coin Washer Co.
341 Cook St., Victoria, B.C. Phone EV 2-8963

MAE LEE
314 SCOLLARD BUILDING
EV 4-9556 GR 7-2944

Investors Syndicate
OF CANADA, LIMITED
Head Office: Winnipeg Offices in Principal Cities

And People Are Honest!

London's Calm And Courtesy Amaze U.S. Pair

By SHIRLEY AND BOB SLOANE

One of the first signs to catch the deplaning visitor's eye at the London airport begins:

"Those unable or unwilling to use escalator, please contact . . . " It continued with instructions for obtaining elevator service.

Being willing and able, we hurried on. But it occurred to us that a similar sign in an American terminal might read, "Elevator for wheel chair passengers only. Others must use escalator or jump out window. Keep to right while falling. Not responsible for injuries."

That night the London papers carried a story about how the last minute of a television talk by Labor Party leader Hugh Gaitskell had been cut off the air.

Instead of the recriminations, cries of dirty politics and threats of investigations of the whole television industry for which we would brace ourselves at home, there was a brief statement from Mr. Gaitskell admitting, "It was all our fault," and one from the network apologizing, "We're really terribly sorry about the whole thing."

Of such are the threads of courtesy, honesty and calm demeanor that are woven into the British character.

Lowest Crime Rate

London is the largest city in the western world, yet it has the lowest crime rate and the fewest police, many of them women and all of them unarmed. The typical Englishman is so polite he may accept a visitor's bid to dinner even when he can't make it, and if he knows a better place than has been suggested he won't mention it for fear of offending.

At 10 Downing Street, an unimposing little house on a short side street in Whitehall, a force of two bobbies stands what might be called guard at the entrance to the Commonwealth's nerve centre. On the day we went to gawk the presence of press photographers in addition to the usual smattering of tourists indicated something was afoot.

We waited around, and presently up drove an entourage of two medium-price cars. Out stepped King Hussein of Jordan, up stepped Mr. Macmillan to the door to greet him, and the party was over. No blocked off streets, howling sirens, flashing lights or tearing motorcycles. Apparently it takes more than visiting royalty to ruffle, let alone shake, the earth here.

No Stares, Snickers

In our never-ending search for atmosphere we smoked out the most typical pub we could find. A 450-year-old waterfront saloon called The Prospect of Whitby.

We couldn't have been American tourists more plainly if we'd carried neon signs on our backs. But strangely, no one turned, stared or snickered. We stepped up to the bar and ordered a couple of mild and bitters, our confidence growing by the minute.

"That'll be two and six," said the bartender.

We experienced a moment of panic. Though we'd handled the world's most illogical currency before and were as familiar with it as any American ever can be, our minds went completely blank.

To save face we did the only thing that seemed reasonable under the circumstances — handed him a pound note and hoped for the right change. And right it turned out to be.

Later, at dinner, the same thing happened.

Breaking into a cold sweat as the waiter hovered, we finally held out our fistful of coins and said, "Here, take what you think is fair."

He did, and thanked us cordially. We later calculated that he had helped himself to a modest 10 per cent when he could have robbed us blind.

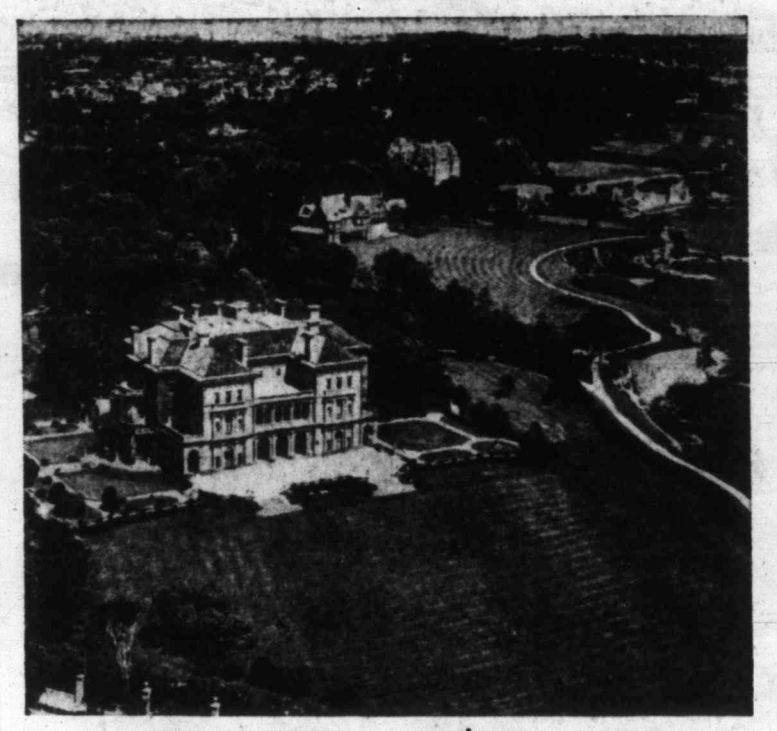

This House Cost $2,500,000 in 1895

Aerial view shows "The Breakers," the 70-room summer home built by late Cornelius Vanderbilt in Newport, R.I., in 1895, at cost of $2,500,000. Now a public showplace, the palatial house is one of many which embody splendor that formerly made Newport exclusive summer resort of one-time "400."

Reflects Trend

Growing importance of B.C. as a source of tourist dollars for Britain has resulted in appointment of F. S. Prentice, 46, as U.K. tourist promotion bureau chief in Vancouver.

Seamen's Fund Grows

VANCOUVER (CP)—A special fund for the families of two Norwegian seamen, who were fatally burned on the freighter Ferngulf, has reached $1,000 here and fund officials said the drive for money is just beginning.

Nation on the Move

Taj Mahal Draw For Indians, Too

AGRA, India (CP) — This summer millions of Indians are going "sightseeing" in a mass movement to know their country better.

As India woos foreign tourists, the country's domestic tourist trade is fast assuming the dimensions of a major industry. The transportation system can barely cope with the rush and resorts and hotels are enjoying unprecedented prosperity.

At Bombay, travellers have even lined up for more than 24 hours for rail reservations.

A special feature is the growing interest in the spectacular development projects — dams, power stations, factories — which are changing the Indian landscape. From Bhakra dam in the north to the Canadian-aided Kundah hydro-electric scheme in the south, conducted tours are being arranged for students, teachers and peasants.

Indians have always travelled extensively—to festivals, religious shrines and weddings. Today, some are becoming tourists in the Western manner. At the white-marbled Taj Mahal in Agra, Indians as well as foreigners stroll around with guide books in hand and cameras slung over the shoulder.

India's hill stations, once the preserve of British officials seeking refuge from the blistering summer heat of the plains, now are becoming popular resorts. Special circumstances have added to the appeal of some stations such as Mussoorie on the southern slopes of the Himalayas, now the temporary home of the exiled Dalai Lama of Tibet.

New Way to Visit Fjords

Tourists Drink Mead In Viking Longboat

Now it's possible for tourists to travel to a Norwegian fjord in a replica of an old Viking longboat.

To get into the Viking spirit of things, mead drinking from horns and meat from the spit are served on board the Lief Eriksson.

DAILY TRIPS

The longboat makes daily excursions, from a beach restaurant at Molla, just a few miles outside Stavanger on the beautiful west coast of Norway.

It takes tourists to the Hafrsfjord, scene of the battle fought by Harold the Fair-Haired in 872 for the unification of Norway.

MODERN LUXURY

There's something, too, for those who prefer a more modern form of transport.

A luxury fjord cruiser, the Clipper, leaves Stavanger daily for one of the area's strangest and most awe-inspiring sights — the Lysefjord Pulpit—a 4,500-foot rock rising vertically out of the narrow fjord.

Stavanger is the principal gateway to the fjord country.

BLANEY'S SELL THE TICKETS to HAWAII

They make all your reservations too. See all the exciting free color folders at

BLANEY'S Travel Service

920 Douglas Phone EV 2-7254

FOR YOU . . . THERE'S A BIG ADVANTAGE AT BLANEY'S

Because they're agents for all hotels and resorts, air and steamship lines, you'll be able to choose from all prices and services to Hawaii, all rates and types of accommodation on the Islands. There's a great deal of interest in Hawaii. Many have already booked. Better talk it over soon.

AMERICAN SOCIETY OF TRAVEL AGENTS ASTA

SPAIN THIS YEAR?

Never carry more cash than you can afford to lose

TAKE AMERICAN EXPRESS TRAVELERS CHEQUES

OBTAINABLE AT BANK BRANCHES AND CNR TICKET OFFICES EVERYWHERE

BY GREYHOUND

To Calgary Stampede and Banff Tour

Lv. Victoria Thursday, July 2

This 10-day circle tour leaves Victoria July 2 to Vancouver by boat, Greyhound to Penticton, Nelson, Calgary, Banff, Revelstoke, Kamloops to Vancouver. Tour includes 10 hotel nights at nice hotels, grandstand seats at Stampede, sightseeing tours at Calgary and Banff. Complete tours from $130 each double. Twins and singles little higher. Book now.

WILLIS TRAVEL SERVICE

1006 DOUGLAS ST. EV 2-4712

YOUR TICKET OFFICE FOR THE— 1960 OLYMPIC GAMES IN ROME

Yes, Featherstone's are headquarters in Victoria for information on the Olympic Games to be held in Rome, August 25th to September 11th, 1960. The program of events is now available and we have made direct arrangements with Rome for obtaining hotel accommodations, tours, sightseeing, or any special requirements. If you anticipate a trip to Europe next year, plan to take in this special event or possibly the famous Passion Play in Oberammergau, staged only every 10 years. For those who will be travelling to England on vacation or to visit relatives, many tours are available from London through the European countries, which take in Rome for a few days. These tours are very reasonably priced, about $13.00 per day, including all sightseeing, transportation, meals and hotels. Perhaps you would like to spend some time in Southern Europe and require a house or small villa. Sounds expensive but can be arranged at remarkably low cost.

LET EXPERTS GUIDE YOU! Travel and Reservation Services

FEATHERSTONE TRAVEL SERVICE

734 Yates EV 2-2822

Wayfarer's Diary

Grotesque 'Gardens' of Concrete Millionaires' Gift to Posterity

Victoria actress Vivienne Chadwick, now on a world tour, is describing her impressions for Colonist readers.

By VIVIENNE CHADWICK

Once upon a time, and not so long ago, there was a man named Aw Boon Par, and he and his brother, named Aw Boon Something Else, concocted a cure-all which they called "Tiger-Balm," and from which they made millions, so they built themselves two concrete "gardens."

One is in Hong Kong. I visited the other one in Singapore. And when I came out I was almost as petrified as anything inside.

In through the usual huge ornamental gates, up a hillside by way of concrete roads, steps, terraces and pathways, through and around swirls, waves, arches, grottoes and caves—all of concrete and all painted blue, green, ochre or lavender.

HUMAN DAEMONIC

There are figures human and daemonic, and replicas of every known (and many unknown) bird, beast and fish, more than 700 in all, in various concrete environments, and engaged in various startling activities, none of them restful and most of them gory.

The human figures are portrayed in positive frenzies. They gnash their teeth, snarl evil vermillion snarls, brandish unpleasant-looking weapons, and drag their enemies around by the hair.

Except, of course, in the tableaux devoted to the seduction of would-be monks, (to test their fitness for their vocation) by highly tinted sirens, or to even more personal amusements "a deux," which somehow elicit merely a rather amused astonishment when thus depicted, slightly more than life-sized, in decorated cement.

TORTURE IN COLOR

A string of grottoes shows a complete line of gaily colored tortures in the netherworld, enthusiastically conducted by daemons. The doomed are sliced horizontally and vertically, tossed into mincers, fires, and boiling liquids, onto knives and under spiked logs. They are presented being eviscerated while standing up, and some of them look pretty annoyed about it, too. I've never seen so much red cement gore in my life.

There are 11½ acres of this, and in the very centre are two fine marble monoliths to "The Beloved Memory of Mr. Aw Boon Par" and to "Mr. Aw Boon Thing." Their photographs show them as round-faced, be-spectacled, and benignly smiling.

RAIL COACH TICKETS AND TOURS

Through the RTPA we can offer you many low coach class rail fares on famous trains from Victoria to all the east.

Go by one train, return by another; make stopovers. We will sell you your rail ticket, make seat, berth and hotel reservation, plan your tours, for the price of the ticket. Free itineraries.

SUPER CONTINENTAL
THE CANADIAN
EMPIRE BUILDER
NORTH COAST LIMITED
OLYMPIAN HIAWATHA
MANHATTAN LIMITED
and other famous trains

We have been Rail Travel Promotion Agents for the past 10 years

WILLIS TRAVEL SERVICE

1006 Douglas St. EV 2-4712

FURNESS to BRITAIN Via PANAMA CANAL

There is space available on these 12-passenger Furness Line cargo ships with comfortable, spacious single and double staterooms, with bath, attractive Lounge and Dining Saloon with large deck space. Enjoy a vacation cruise to England via the Panama Canal and West Indies.

Return by the Furness Line ships from Liverpool to Halifax or Boston, or Furness Great Lake service, London to Toronto. See us for fares and sailings.

WILLIS TRAVEL SERVICE

1006 DOUGLAS ST. EV 2-4712

Next to McEwen's Restaurant

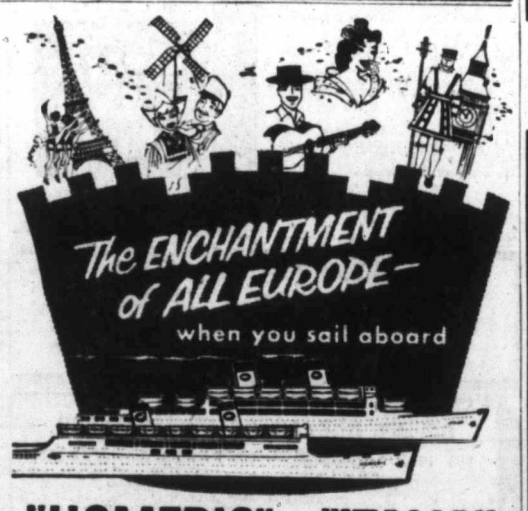

"HOMERIC" and "ITALIA"

Home Lines gives you an enchanting composite of the best of all Europe when you sail aboard the favourite flagship Homeric or the popular Italia. Something of the finest from all countries is reflected in the luxury in both classes, the priceless cuisine, the efficient gay-hearted steward service, the superb seamanship.

Decide now to *expand* your European holiday by booking out and back on this European Vacation Afloat.

HOMERIC (26,000 tons) from Montreal to Southampton and Le Havre

June 18, July 4, July 26, August 18, August 31, September 18, October 5, October 22, November 9.

ITALIA (21,600 tons) from Montreal to Southampton, Le Havre, Cuxhaven

June 28, July 20*, August 23, September 15† and November 28.

*from Quebec only. †to Mediterranean.

HOME LINES

SEE YOUR TRAVEL AGENT SOON! "YOUR EUROPEAN VACATION AFLOAT"

OBERAMMERGAU–1960 OLYMPIC GAMES–1960

If either of the above are included in your next year's travel plans — NOW is the time to see us! 1960 will break all records for transatlantic travel! Be sure that YOU will not be disappointed—register NOW for YOUR trip home next summer—No deposit required with application! Package tours are being arranged for both events!

Space still available in late Summer sailings to Great Britain and Europe.

Ask us about Family Plan Fares to Europe—from October 15th to March 31st.

FOR TRAVEL ANYWHERE—

George Paulin (Ltd.) Travel Service

1006 GOVT. ST. EV 2-9168

East Saanich Sewerage System

	Facilities	Date of Vote	Date Installed
Stage 1	Large Sewers, Pumphouses, Treatment and Outfall Facilities (See Plan)	June 20th, 1959	1960
Stage 2	Small Sewers, and Connections to Houses	Upon Request for Sewers by Each Area	As Required

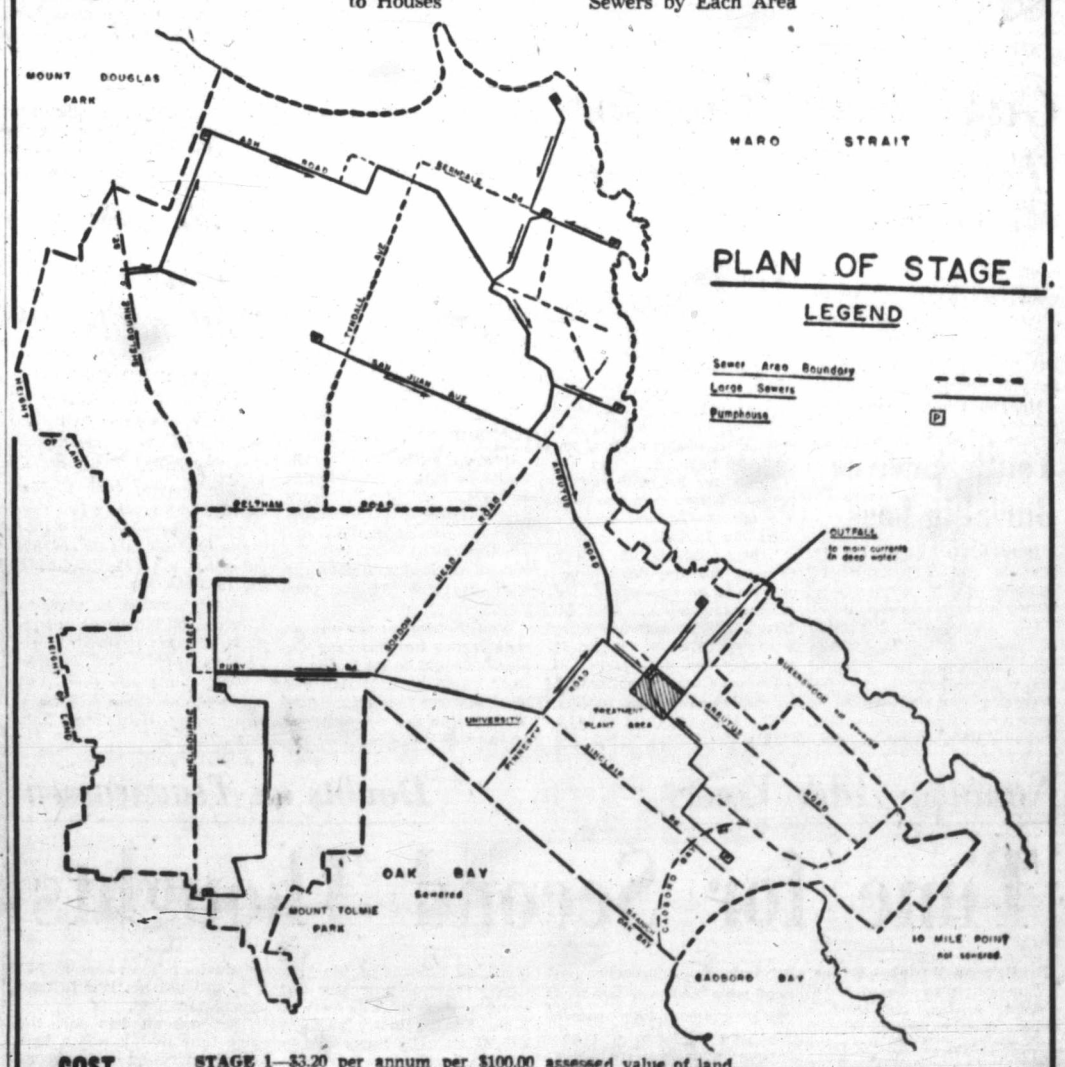

COST

STAGE 1—$3.20 per annum per $100.00 assessed value of land.
STAGE 2—Current costs approximately 40c per foot (100' max. frontage) for 25 years plus $7.00 maintenance.
NOTE—Cost per property of Stage 1 will drop at least 50% as more land is subdivided.

CONSIDERATIONS

1. Sanitary sewers eliminate the health hazard from septic tanks and disposal fields.
2. Underground services are more economically installed prior to permanent paving and driveway improvements.
3. Cost will be less by installing this essential service now and not awaiting further price rises.
4. Cost of sewer service is compensated by increased selling value of land and buildings as well as by added convenience.

According to the Municipal Act, only those persons who were owners of land in the area as of September 30th last will be eligible to vote on the By-law. If you wish to ascertain if your property is in the area, and if you are entitled to vote on this By-law, you may obtain this information by telephoning the Municipal Hall at GR 9-1621.

VOTING DATE JUNE 20

Penologists Agree: No Room for Complacency

Switch from Jails to Treatment

* * *

Extend Probation Program Crime Authorities Urge

* * *

WASAGAMING, Man. (CP) — Three authorities on criminal behaviour agree that Canada has no reason to be complacent about its program of crime prevention and rehabilitation.

Participating in a panel discussion at the annual meeting of the National Council of Women of Canada, Friday, were: Ivor Halliday, chief probation officer for Manitoba, Dr. Gordon Stephens, psychiatrist at Manitoba's Stony Mountain Penitentiary, and Kenneth G. Howard, evecutive secretary of the John Howard-Elizabeth Fry Society of Manitoba.

Mr. Howard said: "There is room for considerable thought for what we are to do now. We must get away from deterrents and the emphasis must be placed on treatment and rehabilitation.

"I wonder if some men and women should have gone to prison in the first place. Other treatment programs can be equally effective."

He mentioned the need for an extended probation program and a parole supervision that allows prisoners to spend part of their sentences in the community.

Mr. Halliday said the National Council of Women should encourage federal and local governments to give more study to crime prevention.

Our present program of limited probation is "like putting dressing on a wound continually and doing nothing to heal the wound," he said. "It costs only $100 a year to keep a man on probation but it costs $1,200 a year for the same man in prison."

He said Manitoba had 93 per cent success with its probation program but the province was not placing all the prisoners it should on probation.

Dr. Stephens told delegates that all forward steps in the last 12 years resulted from belated implementation of a 1936 government report on penal reform.

About 800 new positions in federal penitentiaries had been created since implementation of the report started but all the work these people did could be completely negated by a staff that had a negative attitude to "new-fangled" ideas or had hostility within its ranks.

Advances made during the last decade included, in order of importance, better staff selection, penitentiary staff college training at Kingston, Ont., improved inmate care and group therapy sessions.

"But I don't want to present a false or rosy picture," he said. "We have to be on the lookout for early signs of deviation to prevent crime."

Power Plant Relics Winding Up at UBC

Last remaining relics of a historic local power plant which a Victoria Chamber of Commerce committee hoped to preserve intact will be presented by the B.C. Electric to the University of British Columbia.

B.C. Electric official Bernie Cox told the committee recently that moves to preserve the old Goldstream hydro plant had failed for want of funds.

Last week, the committee was still actively considering the proposal and was shocked to learn the power company had sold most of the equipment for scrap and given some away to collectors.

The plant was situated on Greater Victoria Water District property and, under terms of an agreement with B.C. Electric, had to be removed by July this year.

A sturdy brick building which contained the Pelton wheel hydro installation will be used for storage by the water district.

The Chamber of Commerce committee hoped to rebuild the plant at Fort Rudd Hill.

First power from the plant was delivered in 1889 and it fed electricity into the city's distribution system for 60 years.

'Iron Horses' Rounded Up for Drive

Old West cattle drive has modern counterpart at Hamtramck, Mich., where 133 new cars were ready to start a mass journey. New autos were lined up at a plant to be driven away in a giant caravan by dealers. Cavalcade stretched for a mile.

Tourist Drive

Get 'em Here Ottawa's Aim

OTTAWA (CP) — "Things are happening in Canada this year." This is the sales pitch of the federal government's travel bureau.

"We've got history in the making in Canada this year and this should help bring more people to Canada," says Alan Field, travel bureaus director. "The two big events are the official opening of the St. Lawrence Seaway and the Royal Tour."

TOUR PAMPHLET

To publicize these, the bureau has already distributed 100,000 copies of a Royal Tour pamphet, with a portrait of the Queen on the cover and showing details of the cross-country itinerary.

Now in the making is a bigger, more expensive pamphlet on the seaway inviting Americans to "see the St. Lawrence Seaway through Canada." About 100,000 of these also will be distributed in the U.S.

RECORD HIGH

"Inquiries received here are at a record high," Mr. Field said.

Nevertheless, among Canadian officials there was no certainty that Canada wouldn't again show a tourist deficit in 1959. Despite the bigger attractions in Canada, a lot of Canadians were spending their tourist dollars elsewhere, mainly in American shopping centres.

The main factor was the U.S. attraction. U.S. spending in Canada slipped to $309,000,000 from $325,000,000, but Canadian spending in the U.S. increased to $411,000,000 from $403,000,000.

And so in 1958 the Canadian deficit in tourist trade with the U.S. swelled to $102,000,000 from $78,000,000.

The big attraction for Canadians, authorities said, appeared to be advertisements showing that certain brand-name goods were lower in cost in the U.S. than in Canada.

"Some Canadians just can't seem to resist a good bargain," one official said.

Pilot Safe But Plane, Chute Lost

MIDDLETOWN, R.I. (AP) —A California man told police he had parachuted from his burning plane Saturday night after setting the automatic pilot and heading it out to sea.

Police could find no trace of the parachute and there were no reports of a plane crash.

The man who identified himself as Gregory Saunders of Los Angeles, said after he left Flushing, N.Y., an engine caught fire, so he headed the plane east, set the automatic pilot and bailed out.

Saunders said he will go to Boston to file an insurance claim of $49,795.

Dad's Helper

Eagerly manning a jackhammer at the age of 11 is Darrell Majors, who has been helping his dad, contractor Orval C. Majors of Littleton, Colo., every summer since he was big enough to go along. Majors said his son "gets up early every morning for fear I'll leave him behind."—(AP photo.)

Island Cadet Wins Prize

Cadet E. S. Mackenzie, of Nanaimo, a student at Royal Military College, Kingston, Ont., has been named winner of the Navy League of Canada's annual essay competition.

Accident and Sickness INSURANCE see HARBORD INSURANCE LTD. Where Insurance is a Business Not a Sideline 609 Yates EV 2-4207

Courtroom Parade

Stick to a Steady Job Errant Youth Advised

An 18-year-old youth, the product of a broken home, was yesterday given a 12-month probation after pleading guilty to breaking and entering a city store and stealing more than $300 worth of goods.

Howard Winsor, 1312 Government Street, was also ordered to make restitution of $356, the value of stolen goods which were not recovered.

Winsor appeared in city police court yesterday before Magistrate William Ostler. He had been remanded from June 6 for preparation of a probation report.

"It can be agreed, I imagine, it is not a good report," Mr. Ostler told Winsor. "When you carry on the way you do you find yourself in the position you are in today."

Commenting that Winsor came from a broken home, and spent some time in pool halls, gambling to augment his pocket money, Mr. Ostler said he felt the lack of a stable home life had contributed to the youth's offence.

He advised Winsor to get a steady job and stick to it.

* * *

The driver of a car involved in an accident Friday night in which five persons were injured, yesterday pleaded guilty to a charge of careless driving.

Robert Hollins, 39 Cambridge Street, was fined $50 and had his driving licence suspended. A car he was driving crashed into the rear of another car, stopped at a red traffic light at Johnson and Government.

Although prosecutor T. P. O'Grady had no record of prior convictions against Mr. Hollins, he admitted a conviction for a similar charge about 12 months ago.

Injured in the accident were John Shaw, 1586 Verling; Robert and Bernice Heenan and 2½-year-old Cynthia and Mrs. Joy Chevrier, 867 Esquimalt. All were released after treatment.

* * *

An accident at midnight Wednesday near Thetis Lake overpass on Trans-Canada Highway proved costly for Frederick James Morry, 1417 Government.

The car he was driving went through the rail by the road, and in consequence, in Colwood police court Friday, he was fined $75 for taking a car without the owner's consent; $25 for having no driver's licence and $200 for impaired driving.

Costs were added to each fine by Magistrate A. I. Thomas.

In the same court a Colwood juvenile was fined $10 and costs for having a loaded firearm in a car.

Two young men were fined $50 each in Oak Bay police court Friday, when they pleaded guilty to consuming liquor in a public place—in a car on Foul Bay Road.

They were John Anthony Elliott, 2345 Hamiota, and David Cockenden, 2436 Central.

Sidney Court Glowers On Private Fishery

In Sidney RCMP court yesterday a man who tried to build up his own private stock of game fish at home was fined $10 with $3.50 costs.

John W. C. Barclay pleaded guilty to possessing live bass and trout. The court was told Mr. Barclay had caught the fish at Lake St. Mary's, Salt Spring Island, and was taking them home in a cream can of water when a game warden stopped him.

Marge Lindley Studio

Welter of Color in Sooke Show Provided by Singers, Dancers

By BERT BINNY

Some 50 dancers and the "Choral Belles" singers all engaged in staging the Marge Lindley Studio revue, "We Dance and Sing," before an attentive and enthusiastic audience in Sooke Community Hall last night.

The program provided 40 or more numbers, divided into "The Land of Make-Believe" and, in the second half, "Around the World."

It was a program which offered great variety in subjects, and it had on the credit side some excellently conceived routines, some delightful music, a welter of color and several most promising individual performers.

Unfortunately, the program did not identify these individuals. Among them were, for example, the second "chick" from stage right in "We Are Little Chicks," the white-clad majorettes in "Toy Tiger March" and the soloist in "Little Lotus Flower."

"Ballet of the Bells" was a particularly pretty number—everything fitted, music, routine, color and costume. "Little Wooden Shoes" was another of the same and the "Old Gray Mare," although remarkably spry for her age, was very effective.

The continuity of the program occasionally weakened slightly, due to the fact that those very important entrances and exits were not always built up quite sufficiently.

Nevertheless, the whole revue was thoroughly enjoyable and a credit to all concerned in its presentation.

Helicopter Lands For New Record

ANCHORAGE, Alaska (AP) —Two helicopters of the U.S. Army's 80th transportation company landed and took off again from the peak of 16,208-foot Mt. Sanford one day last week, the army reported Saturday.

Helicopters have flown higher but none was reported to have attempted landings at such an altitude.

On the same day, Dr. Terris Moore, former president of the University of Alaska, landed his light plane on the windswept peak for what he believed a record for high altitude landings of fixed-wing aircraft.

Daniel Butler Elected To Head Credit Union

Daniel Butler has been elected president of the Saanich Peninsula Credit Union, Sidney, succeeding S. C. Butterick, who has headed the union for the past three years and is leaving the district to reside in Victoria.

Mr. Butler is a charter member of the organization whose assets, $53 when it was formed in 1958, last month passed the $250,000 mark.

Nicotine Saving Schizophrenics

SASKATOON (CP)—Schizophrenia, the wold's most serious mental illness, is being successfully treated at the University of Saskatchewan by drugs, the Conference of Learned Societies was told Friday.

Dr. A. Hoffer, assistant professor at the University of Saskatchewan, addressed the Canadian Psychological Association.

Dr. Hoffer said the university has worked out a successful treatment using nicotinic acid in combination with shock treatment, already an accepted method. The treatment allows 90 per cent of patients with schizophrenia to go back, as well or better than before, to their homes.

NOT FOR CHRONICS

But it does not help chronic cases, Dr. Hoffer said.

Schizophrenia is a condition in which the patient does not see reality as others see it.

About 20 persons out of 1,000 will some time in their lives suffer from schizophrenia, Dr. Hoffer said.

CUTS ADRENALIN

Dr. Hoffer said it appears that in the schizophrenic, adrenalin turns to a substance called adrenochrom. Nicotinic acid cuts down the production of adrenalin.

ARCTIC BREED

Muskox, now found only in the Arctic regions, in former centuries had a wide range, including Britain.

None of the patients receive psychotherapy, Dr. Hoffer said. Drug treatment is much cheaper than hiring enough psychotherapists to treat patients, he added.

EATON'S Optical Department

Sunglasses for Everyone

If you normally wear glasses . . . be ready for bright, sunny days . . . have your own prescription lenses ground in cool, restful sunglasses. For those who do not wear glasses, optically correct sunglasses are a must! EATON'S has a complete and attractive line of ground and polished lenses. For prescription or non-prescription sunglasses . . . EATON'S Optical Department.

You May Use Your EATON Charge Account

EATON'S—Optical Department, Fourth Floor, Phone EV 2-7141

EATON'S Hearing Centre

Particularly Well Equipped to Help the Hard of Hearing!

See the Dahlberg "Twin Optic Ear" Hearing Aid

Here at EATON'S Hearing Centre, we offer you the most up-to-date services and hearing aids. Come in and see one of the latest "Dahlberg" Hearing Aids—"The Twin Optic Ear"—a cordless, ear-level hearing aid with a powerful transistor-powered hearing device concealed in one side of the eyeglass frame.

To serve you, EATON'S offer you:

- Trained hearing aid consultant
- Modern fitting and service facilities
- Many models to choose from
- Scientific audiometer tests
- Private consultation
- EATON'S famous guarantee "Goods Satisfactory or Money Refunded"

EATON'S HEARING Centre

EATON'S—Hearing Centre, Fourth Floor, Phone EV 2-7141

Skin Itch

If ugly, disfiguring blemishes, Pimples, Eczema, Itching, Scaly Skin, Psoriasis, Acne, Athlete's Foot, Blackheads, or Red Blotches embarrass you, try NIXODERM tonight. Works while you sleep. 1. Cures Itching, burning, smarting in 7 minutes. 2. Kills many germs, often the real cause of skin disorders. 3. Helps heal the skin, softer, smoother, lighter. Ask your druggist for NIXODERM today. Satisfaction or money back. And to clean your skin antiseptically use NIXODERM Medicated Soap.

McCALL BROS The Floral Funeral Chapel

A background of proven dependability to exactly the Service you would choose.

1400 Vancouver St. EV 5-4465

SPECIAL EXTRA SPECIAL WOOD — WOOD

ALL FIR WOOD — GUARANTEED ALL FIR

Money Refunded If Not as Advertised

2½ CORDS.....$9.00

5 CORDS.....$17.00

12" LENGTHS

2 DAYS ONLY EV 2-2832

LUXURY in the Low-Price Field

BORGWARD "ISABELLA"

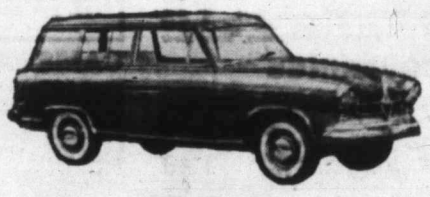

A truly luxury car at a price you can afford! Cruising speeds in the high seventies, economy unsurpassed, means low cost driving for you. Ride in luxurious comfort in a car you will be proud to own! Completely equipped with air conditioner, heater, turn signals, dual sun visor, cigarette lighter, complete set of hand tools, underseal, electric clock, electric wipers, wheel balance. Come in and see the Outstanding Borgward Cars at

100% 40,000-MILE GUARANTEE

ENSIGN MOTORS

Sales, Parts and Service — BORGWARD - LLOYDWAGEN

2017 Quadra — Opposite Curling Rink EV 5-5612

The **EATON** GUARANTEE "Goods Satisfactory or Money Refunded" THE T. EATON Co CANADA LIMITED

EATON'S Economy Day

Specials at 1.49

EVERY ITEM FIRST QUALITY — Please, No Telephone, C.O.D. or Mail Orders

Big Values! Big Savings! It's Economy Day at EATON'S! Check the outstanding values on this page, make a list of your needs. Almost every department in the store features extra-special values that enable you to shop Monday and save, Save, SAVE!

WOOLS and FANCY GOODS

3-PLY BLENDED YARN . . . 45% wool, 45% rayon, 10% nylon blended yarn in a wide range of clear, bright shades. Approx. 1-oz. ball. 7 for 1.49

4-PLY HOMESPUN . . . treated to be shrink-resistant. Wide range of colours. Approx. 1-oz. ball. 6 for 1.49

3-PLY CRIMPSET NYLON . . . Mothpproof, shrink-resistant. Good colour selection. Approx. 1-oz. ball. 4 for 1.49

BABY WOOL . . . 3-ply botany wool, nylon reinforced, in white, pink, blue, yellow or green. Shrink-resistant. Approx. 1-oz. ball. 4 for 1.49

DOUBLE KNITTING WOOL . . . Capstan blended double knitting wool, heavier 4-ply wool, rayon and nylon blend, good colour choice. Approx. 2-oz. ball. 3 for 1.49

STAMPED PILLOW CASES . . . Firmly woven white pillow cases finished with hemstitched hems. Three stamped patterns. Pair 1.49

FOAM RUBBER CHIPS . . . Excellent quality foam rubber chips. Approx. 1-lb. pkg. 3 for 1.49

CORDUROY TOSS CUSHIONS . . . Kapok-filled, flat edge cushions in many colours. Approx. 14"x14". Each 1.49

EATON'S—Wools and Fancy Goods, Third Floor

MEN'S FURNISHINGS

HAWAIIAN SHIRTS . . . Rayon fabric short-sleeved shirts in gay Hawaiian patterns and colours. Sizes small, medium and large. Fully washable. Each 1.49

ACCESSORY SETS . . . Tie and handkerchief sets of imported fabric are in assorted attractive shades. Gift boxed. Each 1.49

BELTS AND SUSPENDERS . . . Top grain cowhide belts, sizes 28 to 44, in assorted colours. Suspenders, elastic ribbing. Choice of colours. 2 for 1.49

COMBINATIONS . . . White and cream rib-knit cotton with short sleeves, button front, ankle length. Sizes 36 to 42. Each 1.49

SWEAT SHIRTS . . . Fleece-lined, fine combed cotton shirts, pre-shrunk. Sizes small, medium and large. In navy, yellow, grey or white. Each 1.49

BREVETS AND JERSEYS . . . Brevets have elastic waist, double seat. Of fine combed cotton. Jerseys, athletic style, fine cotton. Both in small, medium, large. 2 garments 1.49

SPORT SHIRTS . . . Cotton flannel in large selection of checks and colours. Sizes small, medium and large. Each 1.49

TIES . . . Imported and domestic fabrics in a wide variety of colours and patterns. 2 for 1.49

BOXER SHORTS . . . "Sanforized," pre-shrunk cotton broadcloth. Stripes and plain shades in blue, white, tan, grey. Small, medium and large. 2 for 1.49

T-SHIRTS . . . Styled with crew neck, short sleeves. White only in sizes small, medium and large. 2 for 1.49

BOW TIES . . . Assorted colours and patterns in imported and domestic fabrics. 2 for 1.49

CUFF LINKS AND BAR . . . Sets, especially suitable for Father's Day, are of fine quality white and yellow metal. Sets, each 1.49

EATON'S—Men's Wear, Main Floor

BOYS' WEAR

SPORT SHIRTS . . . "Sanforized" cotton in stripes and checks . . . red, blue, grey and green. Long sleeves. Sizes 8 to 16. Each 1.49

BOYS' JEANS . . . "Sanforized" blue denim, triple stitched and bar-tacked for extra strength. Sizes 6 to 14. Pair 1.49

CAMPING SHORTS . . . Cotton drill or cotton sateen with boxer waist, zipper pocket. In tan, blue, charcoal or navy. Sizes 6 to 14. Pair 1.49

BREVETS AND JERSEYS . . . Cotton, athletic style underwear with elastic waist and leg insert. Sizes small, medium and large. 4 garments 1.49

IVY LEAGUE CAPS . . . striped cotton in green, yellow, grey, sizes 6⅝ to 7. 2 for 1.49

KNIT SHIRTS . . . collared short-sleeve style in plain shades or two-tone. Small to large sizes. Each 1.49

WHITE T SHIRTS . . . Cotton. Round neck, in small to large sizes. 2 for 1.49

SWEAT SHIRTS . . . Collared zipper neck style, fleece lining. Small to large sizes, in navy, red and white. Each 1.49

BOW TIES . . . Clip-on style in striped and check pattern. In plastic box. 3 for 1.49

PLASTIC RAINCOAT AND HELMET . . . Vinyl plastic with heat-sealed seams, two pockets, dome fasteners. Charcoal, tan, in sizes 6 to 16. Each 1.49

SWIM SUITS . . . Knitted lastex trunks in plains, checks, fancy patterns. Good colour assortment in sizes 8 to 16. Each 1.49

SKI PYJAMAS . . . Combed cotton with contrasting trim. Boxer waist, crew neck. Blue, yellow, grey, sizes 6 to 14. Pair 1.49

STRETCHIE SOCKS . . . In plain shades of red, brown, grey or blue. Fit sizes 6 to 7½. 2 pairs 1.49

WHITE SHIRTS . . . Mercerized cotton broadcloth, short collar. "Sanforized," and pliofilm packed. Collar sizes 11½ to 14. Each 1.49

EATON'S—Boys' Wear, Third Floor

FOUNDATIONS

SATIN CONTOUR BRAS . . . with elastic diaphragm and adjustable straps. Sizes 32 to 36A and 32 to 38B collectively. Each 1.49

LOVABLE BRAS . . . 3-way bras of fine cotton with wired cup, adjustable straps . . . to wear three ways. Sizes 32 to 36A and 32 to 38B and C collectively. Each 1.49

GOTHIC GIRDLES . . . Two-way stretch nylon lastex girdles, average length. Extra large size only. Each 1.49

EATON'S—Foundations, Second Floor

LINGERIE

RAYON GOWNS . . . Daintily-trimmed with lace and net are pastel tinted gowns of rayon tricot. Medium and large. Each 1.49

RAYON PANTIES . . . Rayon tricot with elastic leg. Brief style in choice of lingerie colours. Small, medium and large. 4 pairs 1.49

RAYON TRICOT PANTIES . . . Cuff leg briefs. Outsize only in pink and white. 3 pairs 1.49

BARBECUE APRONS . . . Of wonderfully washable terry cloth, and cotton, cobbler style print aprons especially for those barbecue dinners. 2 for 1.49

DAINTY SLIPS . . . To give you long wear, nylon and acetate tricot slips with lace and net trim. Slips in blue, pink or white. Sizes 32 to 40. Each 1.49

COTTON SLIPS . . . Straight cut, 4-gore slips with embroidered bodice, have shadow panel. Sizes 32 to 48 and outsizes. 1.49

EATON'S—Lingerie, Second Floor

PAINTS and PICTURES

VARNISH . . . High quality. Quart 1.49

"HI QUALITY" PAINTS . . . Flat wall, semi or high gloss enamel, latex base, various shades. Quart 1.49

HI QUALITY PORCH AND FLOOR PAINT . . . Grey, slate, red. Quart 1.49

HI QUALITY UNDERCOAT . . . White only. Quart 1.49

HI QUALITY EXTERIOR PAINT . . . Good colours. Quart 1.49

ROLLER TRAY SETS . . . 7½" roller and tray. Set 1.49

1", 1½" PAINT BRUSH SET . . . 1.49

ASSORTED PORTRAITS AND PLAQUES . . . Size 7"x7". Each 1.49

PICTURE FRAMES . . . gold-coloured and silver-coloured wooden frames, with glass. Size 8x10. 4 for 1.49

PRINTS BY TRETCHIKOFF . . . Size 9x12 inches. Each 1.49

EATON'S—Paints and Pictures, Second Floor, House Furnishings Building, Phone EV 2-7141

NOTIONS

SHOE BAGS . . . Plastic bags in a variety of colours . . . hold 6 pairs of shoes. Each 1.49

FLOOR AND CARPET PROTECTOR . . . Plastic protectors for closet floors, appliance tops, car mats, doorsteps, drawer linings 28 ins. wide cut to size. 6 ft. 1.49

SHELF BAGS . . . Metal frame utility bags have four shelves. Each 1.49

MOTH BAG . . . Jumbo size in navy blue with moth crystals. Each 1.49

GARMENT BAGS . . . Jumbo-size bags to hold seasonal clothes for storage. In red, yellow or blue. Each 1.49

EATON'S—Notions, Main Floor

FAMILY SHOE CENTRE

CANVAS BOOTS . . . Men's and boys' black canvas boots with rubber soles, cushion insoles, white rubber trim and foxings. Sizes 11 to 5, 6 to 11. Pair 1.49

CHILDREN'S CANVAS SHOES . . . Oxfords with rubber soles and cushion insoles. In red or blue. Sizes 9 to 2 collectively. 2 pairs 1.49

WOMEN'S SLIPPERS . . . Fur-trimmed moccasins with bead trim on vamp. Sizes 4 to 9. Pair 1.49

SUEDE SLIPPERS . . . Fleece trimmed, brown split suede moccasins with Indian head on vamp. Women's sizes 4 to 9. Pair 1.49

WOMEN'S OUTDOOR MOCCASINS . . . Elk (trade name) leather with cushion crepe, rubber soles. Pale blue, beige and brown. Sizes 5 to 9. Pair 1.49

EATON'S—Family Shoe Centre, Second Floor

SPORTSWEAR

PEDAL PUSHERS . . . in denim, sateen. Some with contrasting trim and pocket detailing. Pair 1.49

SUMMER BLOUSES . . . to match playwear and your summer skirts. Attractive styles in broken sizes and colours. Each 1.49

COTTON BLOUSES . . . Short, long and sleeveless style in white or printed. Sizes 12 to 18 in group. Each 1.49

SUMMER SHORTS . . . Sateen, flannel, tweed, some plaids, stripes and plain shades in many styles and materials. Broken sizes. Pair 1.49

SUMMER SKIRTS . . . Sheen skirts with contrasting trims. In smart, sporty style. Broken sizes. Each 1.49

SAILCLOTH JACKETS . . . For the younger set—autograph jackets. With red or navy blue corduroy trim. Broken sizes. Each 1.49

EATON'S—Sportswear, Second Floor

CANDIES

MOIR'S CHOCOLATE . . . Light and dark chocolate with hard and soft centres. 2 boxes 1.49

BRAZIL NUT TOFFEE . . . A fine, chewy toffee with flaked Brazil nuts. Delicious. 3 lbs. 1.49

LICORICE TOFFEE ALLSORTS . . . A family favourite. 3 lbs. 1.49

EATON'S—Candies, Main Floor

MEN'S WORK CLOTHING

WORK SOCKS . . . Hard-wearing wool and nylon blend socks with reinforced heel and toe. 2 pairs 1.49

SPORT SHIRTS . . . Utility shirts of washable, pre-shrunk cotton doeskin are in assorted checks and plaids. Sizes small, medium and large. Each 1.49

WORK GLOVES . . . Garden gloves for women or men have strong, yet soft laminated plastic palms, colourful print back in red, yellows, greens, blues, greys. Standard size. 3 pairs 1.49

EATON'S—Men's Work Clothing, Lower Main Floor

Dollar - Saving Values for the Family!

CHILDREN'S WEAR

BOYS' SHORTS . . . In blue, grey and khaki. Sizes 3 to 7. Pair 1.49

GIRLS' BLOUSES . . . Sturdy and attractive, in red, blue, peach and tan. Sizes 7 to 14. Each 1.49

TODDLERS' JACKETS . . . in navy, maroon, pink and yellow. Sizes 2, 3 and 3x. Each 1.49

GIRLS' SLIM JIMS . . . "Sanforized." Red, beige, peacock and black. Sizes 7 to 14. Pair 1.49

GIRLS' SHORTS . . . "Sanforized" sheen gabardine in red, peacock, tangerine, beige, black. Sizes 8 to 14. Pair 1.49

T-SHIRTS . . . White combed cotton with nylon-reinforced neckband. Sizes 2, 4 and 6. 4 for 1.49

GIRLS' BLOUSES . . . Cotton or nylon, plain or printed in blue, pink, white and green. Sizes 2 to 16. Each 1.49

CHILDREN'S SWEATERS . . . Many colours in long-sleeved sweaters with round or V-neck styles. Sizes 4 to 6x. Each 1.49

PEDAL PUSHERS . . . with half-boxer waist in black, red, apricot and khaki. Sizes 8 to 14. Pair 1.49

PEDAL PUSHERS . . . Semi-boxer waist and gay trim. In red, blue, beige, apricot and navy. Sizes 4 to 7. Pair 1.49

BOYS' LONGS . . . with full or part boxer waist. Sizes 3 to 7, in grey, beige, blue and stripes. Pair 1.49

NYLON DRESSES . . . Infants' dresses, sizes 1 to 2, with matched slips. In several pastel shades. Each 1.49

CRIB SHEETS . . . Comfortable and cosy flannelette sheets with pink or blue edging. Pair 1.49

GIRLS' SHORTS . . . Boxer style, sizes 3 to 7. In red, blue, navy, peach and tan. Pair 1.49

TODDLERS' SLIM JIMS . . . with fully-elasticized waist and shoulder straps. Embroidered motif on front. Sizes 2 to 3X, in red, blue, grey and tan. Pair 1.49

BOYS' DRESS LONGS . . . Half-elastic waist on these rayon long pants with tweed finish, cuffs. Sizes 3 to 6X. Pair 1.49

COTTON DRESSES . . . Toddlers' sizes, 2 to 3X in gaily patterned dresses. Each 1.49

PRAM SETS . . . Jacket bootees and bonnet of wool-nylon-rayon mixture in blue and white and pink and white. Set. 1.49

COTTON DRESSES . . . Sizes 4 to 6X in light and bright cottons for summer. Each 1.49

CORDUROY SLIM JIMS . . . Girls' sizes, 3 to 7, in red, navy, black or turquoise. Pair 1.49

GIRLS' SLIM JIMS . . . "Sanforized" sheen gabardine in beige, peacock or apricot. Sizes 3 to 7. Pair 1.49

EATON'S—Children's Wear, Third Floor

ACCESSORIES

NYLON GLOVES . . . Double woven nylon gloves in broken sizes and colours. Large selection. Sizes 6 to 7½ in group. Pair 1.49

MEN'S HANDKERCHIEFS . . . Fine mercerized cotton handkerchiefs with coloured borders. 4 for 1.49

MIDDY BLOUSES . . . Sleeveless blouses with sailor collar and red or black ties. Sizes 12, 14 and 18. Each 1.49

JUMPER DRESSES . . . Crease-resistant, cool cotton broadcloth jumper dresses in blue, green, peach or black. Broken sizes, 12 to 20 in group. Each 1.49

EMBROIDERED HANKIES . . . Women's hankies of linen with attractive hand embroidery. 4 for 1.49

EATON'S—Accessories, Main Floor

HOSIERY

MEN'S ANKLE SOCKS . . . Stretch nylon socks, fit sizes 10 to 13. Patterns and colours. "Sanitized." 2 pairs 1.49

WOMEN'S NYLONS . . . Fully fashioned, first quality dress and walking sheer nylons, sizes 9 to 11. Beige tones. 2 pairs 1.49

SLIPPERETTES . . . Women's stretchie nylon slipperettes in attractive colours. 2 pairs 1.49

EATON'S—Hosiery, Main Floor

MILLINERY

BANDEAUX AND HALF HATS . . . In this fine selection are styles suitable for brides, bridesmaids, summer afternoon wear, cocktails. Some are slightly shop-soiled. Each 1.49

EATON'S—Millinery, Second Floor

JEWELLERY, HANDBAGS

NOVELTY JEWELLERY . . . In "aurora borealis," pearl and rhinestones set in yellow and white metal. Earrings and necklace. Set, boxed 1.49

NEW WHITE HANDBAGS . . . Newest plastic handbags. Neatly lined and fitted. In lovely styles. Each 1.49

LEATHER KEY CASES . . . Holds six keys, has identification disc. Cowhide leather in tan colour. Each 1.49

MEN'S AND WOMEN'S EXPANSION BRACELETS Yellow and chromium-plated metal. No charge for attaching to your watch. Each 1.49

BILLFOLDS . . . Choose cowhide and Morocco billfolds with dome fastener or all-around zipper and fitted with change purse. Some with removable plastic identification folders and key case. In black, brown and red. Each 1.49

SPRINGTIME JEWELLERY . . . Imported pearl jewellery in necklets, earrings and bracelet. Boxed, set 1.49

EATON'S—Jewellery and Leather Goods, Main Floor

SILVERWARE

FANCY JEWEL BOXES . . . Simulated leather covering, fully lined. Blue, rose, aqua or ivory. Complete with lock and key. Each 1.49

SILVERPLATED FLATWARE . . . Open stock. Teaspoons 6 for 1.49 Dinner knives 6 for 1.49

Dessert spoons, dinner forks and salad forks. R.B. soup spoons. 6 for 1.49

SALTS AND PEPPERS . . . Footed chromium-plated salts and peppers, approx. 5½" tall. Attractively boxed. Set 1.49

RAZOR BLADES . . . To fit Gillette holders. Fine quality surgical steel blades. Pkges. of 100. 2 packages for 1.49

VACUUM BOTTLES . . . Half-pint size to fit child's standard-size lunch kit. Keeps liquids hot or cold. 2 for 1.49

BUTTER DISHES . . . Covered dishes, chromium-plated, with frosted glass liner. Each 1.49

EATON'S—Silverware, Main Floor

TOILETRIES

DR. WEST'S TOOTH BRUSHES . . . 3 for 1.49

DR. WEST'S TOOTH PASTE . . . Pleasant tasting, in push-button Aerosol can. 2 for 1.49

RUBBER GLOVES . . . Large, medium and small. 2 pairs 1.49

LUCOZADE . . . a fresh, energy-building drink. 5 for 1.49

MINERAL OIL . . . An aid to regularity. 2 for 1.49

VITAMIN B COMPOUND . . . For vitamin B deficiency. Bottle of 100, each 1.49

BEEF, IRON AND WINE . . . A tonic and appetizer. 16-oz. bottles. 2 1.49

EATON'S COCONUT OIL SHAMPOO . . . Lots of lather. 16-oz. bottles. 2 1.49

BUBBLE BATH . . . Assorted fragrances. 15 per box. 3 boxes 1.49

SANITARY BRIEFS . . . By Kleinerts. Form-fitting, non-revealing. Various sizes. 2 pairs 1.49

WOMEN'S TRAVEL CASE . . . Fitted with accessories, tooth brush and paste. Each 1.49

WILLOW BEAUTY SOAP . . . Made with milk and almond oil. 18 bars 1.49

MAX FACTOR LIPSTICK . . . Colourfast, assorted colours. 2 tubes 1.49

EATON'S Pharmacy Limited, Main Floor

STATIONERY

SOCIAL STATIONERY . . . Two packages each containing 100 sheets Vellum stationery and 100 envelopes, plus one bottle of ink or ball point pen. Set 1.49

LOOSE LEAF KEY TABS . . . 8½x11-inch books with index tabs. In 5-book packages. 3 pks. 1.49

PLAYING CARDS . . . Double pack of bridge cards in attractive colours and designs. Double set, each 1.49

FAMILY EXPENSE BOOK . . . Buy expense book with strong plastic backing. Approx. 9¾x6¾ inches. Each 1.49

PEN AND PENCIL SETS . . . Ball point pen, pencil, fountain pen and flashlight. Women's or men's size. Good colour assortment. Each 1.49

POKER CHIPS . . . Small size in red, white and blue. 150 per box. Neatly packed in plastic case. Set 1.49

EXERCISE BOOKS . . . Double-stitched, linen spine books with about 68 ruled ink pages. 20 for 1.49

HASTI-NOTES . . . 12 notes and envelopes, neatly boxed. Choose from four designs. 3 boxes 1.49

BOOK CLEARANCE . . . Mostly non-fiction . . . clearance group of books. Each 1.49

PEN AND PENCIL . . . Attractively boxed in plastic case. Pen takes standard refill. In yellow on white metal. Set 1.49

SCRAP BOOKS . . . Size about 16½x12 inches. Assorted colours with lace fastening. Each 1.49

TEAK WOOD COASTERS . . . Container holds 12 coasters, beautifully polished. Gift boxed. Set 1.49

BABY BOOKS . . . Keep a record of baby's growth, sayings, pictures, etc. Washable plastic cover. Each 1.49

STAPLER . . . Sturdy metal, easy to use, for home or office use. Each 1.49

ASSORTED BOXED STATIONERY . . . Good quality, boxed with matching envelopes. Box 1.49

EATON'S—Stationery, Main Floor

FLOOR COVERINGS

SPONGE RUBBER . . . Non-slip type sponge rubbber underpadding. ½-inch thickness protects carpets and floors. Approximtely 25 inches wide. 2 yards 1.49

SANDRAN FLOOR COVERING . . . Vinyl plastic-surfaced floor covering needs no scrubbing, no waxing. Approximiely 6 feet wide. Per square yard 1.49

STAIR TREADS . . . Rubber treads are easy to clean, have ribbed surface and moulded nosing. In black, brown, red, green and grey. Approximately, 9x18 inches. 4 for 1.49

COUNTER TOPPING . . . Sandran, plastic surface counter topping, 36" wide in green, pink, blue, grey, turquoise and red. 2 lin. ft. 1.49

HALL AND STAIR RUNNERS . . . Vinyl plastic, bonded to its own underpad, is easily installed, will not crack, is warm in winter and cool in summer, insulates against noise. Approx. 25½" wide. Embossed tone-on-tone in champagne, cedar or pearl shades. Leaf design. Per lin. yd. 1.49

TWEED REST MATS . . . Restful sponge rubber mats with washable plastic surface are in tweed design in red, green, yellow, black, blue. Approx. 18"x36" with bound edges. Each 1.49

EATON'S—Floor Coverings, Main Floor, House Furnishings Building

AUTO ACCESSORIES

FENDER MIRROR . . . Chromium-plated mirror with adjustable head. Fits all cars, either side. Each 1.49

"MAGIC SPRAY" ENAMEL . . . Quick-drying, lustrous enamel in wide colour range. Self-spraying. 16-oz. tin. Each 1.49

EXHAUST EXTENSION . . . Chromium-plated, rust-resistant. Each 1.49

RUBBER CAR MATS . . . In assorted colours, high quality rubber mats, waffle design. Approx. 15"x16". 2 for 1.49

EATON'S—Auto Accessories, Lower Main Floor

FOODATERIA

KADANA TEA BAGS (100s), Nabob. 2 for 1.49

1 MRS. WILLMAN'S CHERRY CAKE
1 MRS. WILLMAN'S SULTANA CAKE
1 MRS. WILLMAN'S MADEIRA CAKE ALL FOR 1.49

4 TINS CLARKE'S VEGETABLE SOUP
4 TINS CLARKE'S TOMATO SOUP
1 TIN CLARKE'S CHICKEN SOUP
1 TIN CLARKE'S MUSHROOM SOUP
2 TINS CLARKE'S CELERY SOUP, all 10-oz. tins. ALL FOR 1.49

4 TINS CALIROSE GREEN BEANS, 15-oz.
4 TINS CALIROSE CUT GOLDEN WAX BEANS, 15-oz. ALL FOR 1.49

2 TINS CALIROSE WHOLE APRICOTS, choice, 15-oz.
2 TINS CALIROSE CHOICE BARTLETT PEARS, 15-oz.
2 TINS CALIROSE CHOICE SLICED OR HALVED PEACHES, 15-oz. ALL FOR 1.49

1 TIN BURNS HAM, 1½ lbs., pear shaped. 1.49

1 6-OZ. JAR MAXWELL HOUSE INSTANT COFFEE
1 2-OZ. JAR MAXWELL HOUSE INSTANT COFFEE BOTH FOR 1.49

2 TINS BURNS SPORK, 12-oz. oblong tin
2 TINS ARMOUR'S BEEF DINNER ALL FOR 1.49

5 TINS LIBBY'S GRAPEFRUIT JUICE, sweet or unsweetened, 48-oz. tin 1.49

1 TIN PURITAN LUNCHEON MEAT
2 TINS CORNED BEEF
1 TIN CIRCLE SOCKEYE SALMON, ½-lb. ALL FOR 1.49

3 TINS AYLMER FANCY PEAS, 15-oz., assorted
3 TINS AYLMER CREAM CORN, 15-oz.
3 TINS SEACLIFF POTATOES, 20-oz. ALL FOR 1.49

FRUIT BOWL

5 LBS. SUNKIST ORANGES
6 LARGE GRAPEFRUIT
4 LBS. SNOMAID WINESAP APPLES
6 "SNOBOY" LEMONS ALL FOR 1.49

SALAD BOWL

1 CELERY HEART
1 LARGE LETTUCE
1 LB. CARROTS, No. 1
1 CUCUMBER
2 BUNCHES RADISHES
2 BUNCHES GREEN ONIONS
1 TRAY TOMATOES, No. 1 imported ALL FOR 1.49

EATON'S—Foodateria, Lower Main Floor

MEATS

1 LB. MINCED ROUND STEAK
1 LB. SKINLESS SAUSAGE
½ LB. SIDE BACON ALL FOR 1.49

1 JUNIOR BOLOGNA, approx. 1½ lbs.
1 LB. SIDE BACON
1-LB. PKT. WIENERS ALL FOR 1.49

EATON'S—Meats, Lower Main Floor

CAMERA EQUIPMENT

TITLE LETTER SET . . . Give your home movies a professional touch with titles. Kit contains 180 letters and characters. Kit 1.49

GADGET BAG . . . With top zipper closing . . . protects your camera, flash accessories and bulbs. Long shoulder strap. Each 1.49

SLIDE TRAYS . . . For Bell & Howell, T.D.C., Keystone or Viewlex slide projectors. 3 for 1.49

EATON'S—Cameras, Main Floor

RECORDS

RECORD CADDY . . . New, all-purpose record caddy, letter or memo holder is handy for every home. In black only. 2 for 1.49

CHILDREN'S RECORDS . . . Keep the children happy and help them to learn with 78 rpm records of stories, nursery rhymes. 5 for 1.49

PLASTIC FLUTOPHONES . . . 2 for 1.49

"MAGIC" MIRROR AND RECORDS . . . At one low price receive two double-sided records and the "Magic" mirror that fits onto your record player and shows tiny coloured movies with music. The children will love it. Set 1.49

EATON'S—Records, Main Floor, House Furnishings Building

HOUSEHOLD LINENS

"COOKING COTTONS" . . . Two kitchen terry towels and aluminum cake tin, cello-wrapped. In assorted colours. Set 1.49

KITCHEN SETS . . . Aluminum cookie sheet and two terry kitchen towels in gay designs. and colours. Set 1.49

TERRY TOTE BAG . . . Plastic lining; drawstring bags in multi-coloured stripes on white. Motif: "Have Towel, Will Travel." Each 1.49

TOWEL ENSEMBLE . . . Thick terry towels with multi-coloured stripes on white. In set: 1 bath towel, 22x42-inch; 1 hand towel, 15x25-inch; and 2 face cloths. Set 1.49

COTTON AND SPUN RAYON CLOTHS . . . Table cloths, hand printed. 52"x52". Each 1.49

BUNK SHEETS . . . Bleached cotton sheets for bunk beds. 54"x90". Each 1.49

PILLOW CASES . . . Chinese hand-embroidered pillow cases. Pair 1.49

WABASSO CASES . . . White, 40", plain hem, 42", hemstitched. Pair 1.49

PILLOW PROTECTORS . . . White or floral print zipper closed cases for pillows. Pair 1.49

HAND-EMBROIDERED BRIDGE SETS . . . Cloth 36x36 inches, 4 matching serviettes, scalloped edges and floral embroidery on white. Set 1.49

TOWEL AND APRON . . . Matched Terry set in bright kitchen colours and patterns. In set: towel and apron. Set 1.49

CANNON BATH TOWELS . . . Solid colours of rose, pink, green, yellow, turquoise, blue and white. 22"x44", pair 1.49

EATON'S—Household Linens, Third Floor

DRESS GOODS

WOOL AND RAYON TARTANS . . . Choose Margaret Rose, Hunting McKinnon, Royal Stewart, R.C.A.F., Black Watch, Dress Stewart, Dress Campbell, Dress Gordon, Lindsay, McPherson, King George, Dress Beatrice tartans in this hard wearing blend. Per yard 1.49

WHITE FLANNELETTE . . . 36", for night attire. Fine quality, durable cotton flannelette. 4 yards 1.49

36-INCH PERCALE PRINTS . . . Excellent for summer dresses, bazaar work, etc. 3 yards 1.49

RAYON SUITING . . . 54" fabric, crease-resistant novelty weaves in light or dark shades. For dresses, skirts, spring suits. A Domil fabric. Per yd. 1.49

36" PRINTED POLISHED COTTONS . . . Washable, drip-dry cotton in attractive new floral patterns. Gay array of colours. 2 yds. 1.49

36" POLISHED COTTONS . . . Plain shades of pink, apricot, Caribbean blue, copen, lilac, maize or white. Everglaze finish. 1½ yds. 1.49

54-INCH SHERWOOD SUITING . . . Hard-wearing Celanese rayon for skirts, slacks, etc. In blue, red, pink, royal, navy, azure blue, aqua, black, grey and brown mix. Per yard 1.49

SKIRT PRINTS . . . Assorted patterns in cotton. 36 inches wide. 2½ yds. 1.49

EATON'S—Dress Goods, Third Floor

SPORTING GOODS

FISHING SLIP WEIGHTS . . . For fishing—assortment of lead weights. One of each size: 16, 12, 8, 6 4 and 3-oz. Set 1.49

CANNED ICE . . . Coleman, re-usable. 2 for 1.49

PLASTIC SHUTTLECOCKS . . . Accurate in weight and flight. Latex bonded base. 8 for 1.49

BICYCLE TUBES . . . Red rubber tubes, Canadian size, 28"x1½". 2 for 1.49

GIBBS DODGER . . . Fisherman's special . . . No. 1 and No. 3 sizes, nickel-plated Gibbs Dodger. Set 1.49

GOLF BALLS . . . Blue Flash brand. 4 for 1.49

BICYCLE TIRES . . . Canadian size. 28x1½ only. Each 1.49

NYLON MONOFILAMENT LINE . . . 100-yard spool 25-pound test. Each 1.49

TOM MACK SPOON . . . Popular 4 or 4½ size. 3 for 1.49

EATON'S—Sporting Goods, Main Floor, House Furnishings Building

TOYS

SPEED BOAT . . . "Comet," clockwork speed boat of metal, approx. 9½" long, in blue or yellow, each 1.49

HOBBY CRAFTS . . . For girls. Bead Craft, Sea Shell Jewellery, Shell Craft, Snap-a-part Jewellery. Set 1.49

WAGGON . . . Metal waggon with 16" long, 9" wide, 2" deep box, 15" handle and 4" wheels. Finished in bright red enamel. Each 1.49

BADMINTON SET . . . 2 steel-shafted racquettes, 2 birdies and 2 sun bats. Boxed set, each 1.49

EATON'S—Toys, Third Floor

CHINAWARE

Open stock dinnerware in Summertime pattern. Cups and Saucers, Breakfast Plates or Dinner Plates. 4 for 1.49

Bread and Butter Plates or Fruit Dishes 8 for 1.49

Cereal Bowls 6 for 1.49

Open Vegetable Dish 2 for 1.49

Gravy Boat and Stand or 14" Platter, each 1.49

CREAMS AND SUGARS . . . Royal Albert bone china sets in attractive florals. Oval shape. Set 1.49

QUART JUGS . . . English semi-porcelain quart-size jugs with English scenes. Each 1.49

HONEY POTS . . . English bone china in floral patterns. Each 1.49

COMPORTS . . . English bone china 6" plates on chromium-plated stands. Floral patterns. Each 1.49

HANDLED CAKE PLATES . . . English semi-porcelain with handles and lovely floral designs. Each 1.49

TEAPOT SETS . . . Three-piece English earthenware sets include two-cup teapot, cream and sugar. Boxed. Set 1.49

CUPS AND SAUCERS . . . "Paragon" English bone china in lovely floral designs. Each 1.49

SALAD SETS . . . 3-piece sets include glass bowl, plastic fork and spoon servers. Set 1.49

FLOWER POT AND BRACKET . . . Danish-made white pottery planter in spring-type bracket. To hang in or outdoors, each 1.49

EATON'S—China, Main Floor, House Furnishings Building

HARDWARE

PLASTIC-COATED LAWN BORDER . . . Green chain-link fencing. About 13½" high, 10' long. Each 1.49

GARDEN BOW RAKE . . . Each 1.49

GARDEN MOSS RAKE . . . Each 1.49

GARDEN SHEARS . . . Tempered steel blades notched for cutting heavy twigs. Hardwood handles, 20" over-all length. Each 1.49

BLOCK PLANE . . . About 7 inches long, 1⅝-in. cutter. Each 1.49

TINNER'S SNIPS . . . Of forged steel. Approx. 10" straight cutter. Each 1.49

WRENCH SET . . . Open-end wrenches, 5/16-inch to ¾-inch. Set of six on sturdy metal clip. Set 1.49

HACKSAW FRAME . . . Nickel-plated heavy duty frame. With pistol grip handle. Complete with high speed blade. Each 1.49

EXPANSION AUGER BIT . . . each 1.49

CHISEL SET . . . 4-piece wood chisel set in plastic container. Set 1.49

PARALLEL VISE . . . 2½" clamp-on vise. Each 1.49

SET OF PLIERS . . . Combination style pliers, chromium-plated. Set of 2 1.49

SCOUT AXE . . . Hand axe with leather sheath. For travelling, camping, for Scouts. Each 1.49

EATON'S—Hardware, Lower Main Floor

LIGHTING FIXTURES

BEDROOM LIGHT FIXTURE . . . Holds two bulbs. Bent glass style, close fitting. In white, green, yellow, pink and blue. Each 1.49

OUTSIDE WALL BRACKET . . . Black enamel steel holder with clear design ribbed glass. Each 1.49

OUTSIDE CEILING FIXTURE . . . Black enamel holder, clear glass. Will hold 60-watt bulb. Each 1.49

INSIDE HALL CEILING FIXTURE . . . Enamel holder, clear finish glass. Will hold 60-watt bulb. Each 1.49

BATHROOM WALL BRACKET . . . Takes one 60-watt bulb White body with crystal down lens. Each 1.49

KITCHEN FIXTURE . . . White glass with crystal lens for maximum light. Takes up to 150-watt bulb. White enamel holder, each 1.49

CLIP-ON CEILING FIXTURE . . . Clips onto bulbs as large as 150-watt. In blue, green, pink, yellow or white, each 1.49

BULBS . . . Pkg. of Canadian-made light bulbs. 4—40s, 4—60s, 2—100s. All for 1.49

EATON'S—Lighting Fixtures, Main Floor, House Furnishings Building

DRAPERIES

SHOWER CURTAINS . . . Plastic curtains in attractive patterns. Blue, green, yellow and pink. Each 1.49

WINDOW CURTAINS . . . Plastic curtains, gay and colourful for bathroom windows. Pair 1.49

RAYON MARQUISETTE . . . Approx. 42" wide in white shade. 3 yards 1.49

CUSHIONS . . . Colourful, in a variety of printed covers. All cotton filling. Approx. 17"x17". Each 1.49

DECK CHAIR CANVAS . . . Colourful stripes in standard width. 3 yards 1.49

DRAW DRAPE ROD . . . Hand draw rod complete with brackets, end stops and three runners per foot. 5 ft. 1.49

CLOTH WINDOW SHADES . . . Good quality shades in cream, green and white. 36" wide. 70" and 82" long. Some with straight fringe. Each 1.49

KITCHEN PRINTS . . . 36" prints of colourful cotton for kitchen or utility room. windows. 3 yds. 1.49

CUSHION SQUARES . . . Make your own cushions or re-cover old ones. 3 for 1.49

SIDE DRAPES . . . Plastic side drapes are richly coloured patterns on white textured plastic. Each 1.49

EATON'S—Draperies, Second Floor, House Furnishings Building

HOUSEWARES

ENAMELLED ROASTER . . . Holds 8-lb. turkey or roast or two chickens. Double coated enamel. Each 1.49

DIAPER PAIL AND COVER . . . Polyethylene. Tight fitting cover. Each 1.49

DISH DRAINER . . . 13"x16" drainer with heavy rubber-coated wire frame. Choice of colours. Each 1.49

DRAINBOARD MAT . . . Heavy rubber mats sloped for quick and thorough drainage. Choice of colours. Each 1.49

STEP-ON CAN . . . White enamel with inner pail. "Spring Bouquet" pattern. Each 1.49

WATERING CAN . . . Two-gallon size with green enamel finish. Complete with sprinkling rose. Each 1.49

WICKER BASKET . . . 23" long basket, made in Spain from sturdy willow. Each 1.49

PUSH BROOM . . . Heavy filled, best quality black Tampico push broom, 14". Each 1.49

FRENCH FRY CUTTER. Each 1.49

SPONGE MOP . . . Featuring squeegee and sponge. Each 1.49

PERCOLATOR . . . Six-cup size aluminum percolator with strong handle. Each 1.49

CANISTER SET . . . Four graduated canisters for flour, sugar, coffee and tea. Marigold design. Each 1.49

PAD AND COVER SET . . . To fit any standard size ironing board. Heat-resistant pad, cotton cover. Set 1.49

FRYING PAN . . . 10" cast iron fry pan. Each 1.49

STRAINERS . . . Set of four of finest material. With plastic handle. Set 1.49

VACUUM BOTTLES . . . Two 16-oz. vacuum bottles. "Truevac" and "Survac." 2 for 1.49

ROLL-TOP BREAD BOX . . . White enamelled "Rose" design. Each 1.49

DOUBLE BOILER . . . White, enamelled aluminum double boiler, with red trim. Handle locks to prevent spilling. 3½-quart size, each 1.49

ENAMEL COMBINET . . . Over-all height 10 inches white with red trim. Holds 5¾ quarts. Each 1.49

ENAMEL POTATO POT . . . Plastic lining with red trim, strainer and spout. Handle locks lid when straining. About 3½-quart size, each 1.49

SAUCEPAN SET . . . Set of three flaring saucepans of aluminum. Handy pouring spouts. From ¾ to 1½-quart sizes. Set 1.49

CAKE CARRIER . . . Floral patterned, 12" cake server with handle. 1.49

GALVANIZED PAIL . . . 8-qt. size pail of galvanized metal. 2 for 1.49

PLASTIC CLOTHES LINE . . . 100 ft. of 7-strand, galvanized wire coated with blue plastic. 1.49

STEAK KNIVES . . . Set of 6 in gift box. Serrated edge. Set 1.49

EATON'S—Housewares, Lower Main Floor

Store Hours Monday, 9 to 5.30 Every Item First Quality • Every Item First Quality Store Hours Monday, 9 to 5.30 • Store Hours Monday, 9 to 5.30 Every Item First Quality • THE T. EATON Co CANADA LIMITED

Help for Needy to Continue

Food Stall Gets New Home

Victoria's free food stall for needy persons will open its doors at a new location next Saturday to resume its uninterrupted eight-year period of community service.

For a time earlier this year the stall was nearly forced to close when the city bared plans to demolish the old market building on Cormorant Street.

A search for new accommodation finally met success a short time ago when city Elks offered the free use of a building at 732-A Cormorant, a short distance from the original location.

The free food stall caters to the needs of some 200 families every month, giving each enough food for about one week.

To prepare for next Saturday's opening members of the food stall committee will be hard at work all this week recording offers of food donations from city wholesale and retail firms and private individuals, and scheduling a volunteer truck service to pick up the articles.

Persons wishing to make donations to the needy may do so by contacting stall committee chairman Mrs. Edward E. Harper at 5695 Patricia Bay Highway.

Doors of the free food stall open at 1.30 p.m. to applicants who have already been screened and approved by welfare officials.

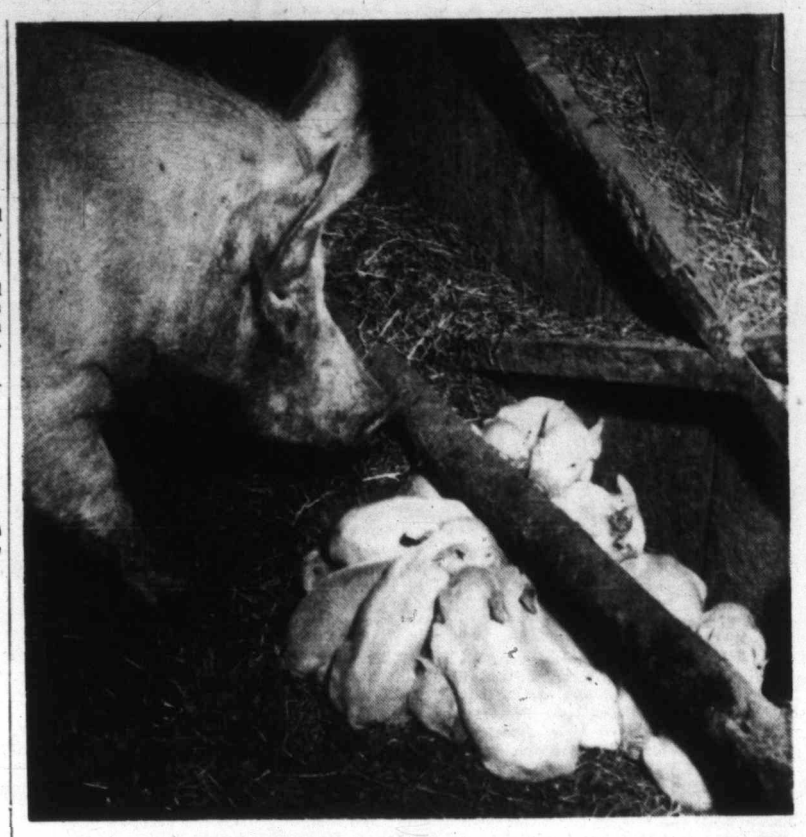

Busiest Mother in Saanich

One of the busiest mothers in Saanich, a three-year-old Yorkshire sow owned by William Mattick, has her work cut out caring for 17 sons and daughters born last week. She has been increasing her annual spring family by five each year since her first brood of eight.—(Colonist photo.)

Only Handful Watch Sunset Ceremonies

Sparse attendance is threatening the success of the evening sunset ceremonies held on the lawn of the Legislative Building.

Less than 200 persons have been showing up for these colorful displays of pageantry, and even the "D" Day ceremony by the Canadian Scottish Regiment (Princess Mary's) drew only 150 persons.

Officials have expressed the hope that more support will be given to next week's program. Monday night's ceremony will be performed at 9 p.m. by the Canadian Scottish.

Flowers Beat Crumpets

Old England Promotion Wasted Bait

JIMMY JOHNSON

Victorians should abandon promotion of their city as a "little England."

Instead, they should stress that it is a city of flowers and leisurely living.

BEST ATTRACTION

That is the opinion of sightseeing bus driver Don Burgess who meets the tourist daily. He feels that flowers are better than crumpets any day as an attraction, and he thinks that other bus drivers feel the same way.

"The olde England theme is just being dragged out," he says.

ORDINARY MAN

"The average tourist is just like you or I. He's a car salesman, a mechanic or a store worker on vacation, and he doesn't have a lot of money.

"He is awed by the city's beautiful gardens and he is looking for a bargain in china or clothing.

HE'S NOT DUMB

"But, he's not dumb. He'll compare the prices with other places and if he gets soaked while he's here, he'll catch on to it and not come back.

"You should treat him like a fellow Victorian."

★ ★ ★

Seen In Passing

Jimmy Johnson, owner and operator of Veteran's Meat Market, (Jimmy, who has been in the meat business since 1933, lives with wife Dorothy and children, Wayne, 16, and Corrine, 14, at 3672 Tillicum Road and his hobbies include fishing and golf) . . . **Gil Chilton** playing a game of monopoly . . . **Mike Gilewich** dinging a little bell, just because he had nothing else to do . . . **Francis Shillitto** towing the James Island ferry with his little boat . . . **Anita Roy** arranging for accompaniment for her dance in the Sidney Talent Show . . . **Jim Walton** talking about the news . . . **Gail McKevitt** saying there is a dance in Brentwood next Friday . . . **Matt Yole** looking for **Murray Dunnett** as the Royal Arcanum Grand Council ended.

Royal Rally Room Left

There's still lots of space available for groups of Esquimalt children under supervision to attend a rally for Queen Elizabeth and Prince Philip at Clover Point July 17.

Coun. James Bryant of Esquimalt said last night he has received one application so far to accommodate 40 children and four supervisors. Esquimalt was alloted space for 400.

Some 700 Expected

Masons Flocking Here For Centenary in B.C.

★ ★ ★

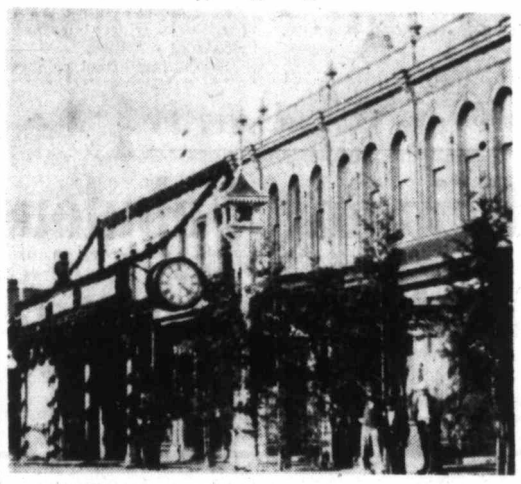

Masons Met Here in 1858

First Masonic meeting in British Columbia was held in building on the left, situated at the corner of Yates and Langley. The building, scene of an organizational Masonic meeting in 1858, has since been demolished. Centennial meeting of the Grand Lodge of British Columbia, AF & AM, will draw 700 to 800 Masons here later this week.

Hundreds Arrive This Week

Some 700 to 800 Masons from all parts of the province and from as far away as Ontario, New Jersey and California, will converge on Victoria this week to mark 100 years of Freemasonry in British Columbia.

The centennial annual meeting of the Grand Lodge of British Columbia A.F. & A.M. will fittingly be staged in the city in which the first B.C. Masonic meeting was held in 1858.

ARRIVING TUESDAY

Masons will start pouring into the city on Tuesday for registration at centennial meeting headquarters at the Empress Hotel.

Meeting program will get underway Wednesday with an initial business session at Mason's Fellowship Hall, followed by a parade to Christ Church Cathedral where at 2 p.m. Grand Chaplain Rev. Canon Frederic Pike will conduct a Masonic commemorative service.

RECEPTION HIGHLIGHT

Highlight of events Wednesday will be the Grand Master's reception at 8 p.m. in the Empress Hotel, presided over by Grand Master Kenneth Reid of Victoria.

On hand will be Grand Masters from Alberta, Manitoba and Ontario, as well as a representative from the Grand Lodge of New Jersey and the Grand Secretary of the Grand Lodge of California.

ELECTION THURSDAY

Election of a new Grand Master will take place on Thursday and local Masons will be out in force to swell the centennial banquet to close to 1,800 at Central Junior High School.

First Masonic meeting in British Columbia was held in a building which once stood near the corner of Langley and Yates.

CHARTER GRANTED

Following the first meeting an application was made to the Grand Lodge of England for a Masonic charter and it was issued in March, 1858, over the signature of the Earl of Zetland, English Grand Master.

The lodge was officially formed in 1859, but not before an "occasional lodge" had been hastily set up to conduct rites at the funeral of a Freemason, Samuel James Hazeltine, chief engineer of the vessel Labouchere, who had died of injuries received in an accident.

To preside at the funeral Victoria Masons had white gloves and aprons hastily made up by a local tentmaker.

NANAIMO — Lions Club will hold its installation ceremonies at the Plaza Hotel, Monday, starting at 6.30 p.m. District governor Louis Valentine of Mount Vernon will install new president A. (Bus) MacDonald.

Healing of Divisions

Protestant, Catholic Link Prelate's Hope

★ ★ ★

A man who may become the next Archbishop of Canterbury said in Victoria yesterday he hopes the day will come when protestants and catholics will worship under one roof.

Here as the guest of Archbishop Sexton of Victoria is the Archbishop of Chelmsford, whom some church authorities believe will be the next senior prelate of the Church of England.

TO PREACH TODAY

Head of one of the largest dioceses in England with a population of 2,000,000 people, the visiting archbishop will preach today at 11 a.m. at Christ Church Cathedral and at 7.30 p.m. at St. John's Anglican Church. Monday he will address a public meeting at Christ Church Memorial Hall on the subject of church unity.

"It is our hope that the divisions of Christendom will be healed," he said last night.

IDEAL STATE

In its ultimate and ideal state the reunification of Christianity would bring protestants and catholics together in a united church, he explained.

"But there is no use pretending it is going to be easy. It is going to be a long, slow process of healing the wounds.

"We hope all Christians will get to understand one another and will worship together," the archbishop said.

He said he believed the gulf between protestantism and catholicism has been narrowed in recent years.

ARCHBISHOP OF CHELMSFORD

But Others Beg to Differ

Mayoress Title? 'Not Canadian!'

★ ★ ★

Victorians are apparently split into two outspoken camps on the question of conferring the title of "mayoress" on Mrs. Percy Scurrah, wife of the city's mayor.

An opinion poll taken last night resulted in an exactly 50-50 split of pro and con votes with those opposing the idea the most emphatic in their views.

The conferring of the title is being advocated by the tourist trade group of the Chamber of Commerce. The title would also be automatically conferred upon wives of future mayors.

Typical opinions voiced yesterday:

George Stagg, 75 West Maddock: "The title should show who is in office, a man or a woman."

Mrs. Angus Munro, 1238 Vista Heights: "What happens if Victoria ever elects a woman mayor? It would take away from the prestige of an elected mayoress."

MRS. SCURRAH
. . . to be or not to be

Mrs. J. T. Harper, 1800 Fairfield: "She is entitled to the title really, because she is the Mayor's wife.

Mrs. George H. Stade, 1079 Finlayson: "Victoria is semi-English and I think it would be quite in order, if it is permissible. I like to do things that are connected with the homeland."

William Kennedy, 724 Caledonia: "I don't go for it. He's elected, not her."

Mrs. A. R. Thomas, 236 Dallas Road: "It isn't Canadian, and I think it's ridiculous."

Miss Gertrude Scott, 2543 Richmond: "It would be rather nice to hear her called Mayoress on state occasions."

Miss Margaret Gray, 206 Menzies: "I don't like the idea. The Mayor is the public figure and the woman should stay out of it."

Mrs. F. D. Mara, 820 Pemberton Road: "I don't approve of women in high positions. That's my point and I can't move from it."

School Band Plays Today

Fourth and final concert in a series of four Sunday appearances by school bands in Beacon Hill Park will be presented today at 3 p.m. in the Cameron memorial bowl.

Music will be provided by the S. J. Willis Junior High School and under director Howard Denike, and Colquitz Junior High School Band directed by Earl Hobson. Some numbers will feature the combined bands with 120 players.

Half Holiday Undecided

Most Victoria stores were still undecided Saturday on whether or not to declare a half holiday to enable employees to see Queen Elizabeth and Prince Philip July 17.

But William Laudrum, chairman of the Chamber of Commerce retail mechants group, said indications were that most merchants would keep places of business closed from 9 a.m. to 1 p.m.

Most merchants will reach a decision this week. The others will go along with the majority.

Critical Burns

Elderly Woman Severely Hurt

A 74-year-old Victoria woman was in critical condition in St. Joseph's Hospital last night suffering from serious burns over much of her body.

Mrs. Jeanie Tyre, 3011 Quadra, sustained the burns when her clothes caught alight from a gas stove about noon yesterday. She was removing a kettle from the stove when the pot holder she was using caught alight and set fire to her clothes.

Mrs. K. Gager, 3015 Quadra, and her son-in-law, Pat Burke, rushed to Mrs. Tyre's aid when they heard her cry out. They sustained slight burns to the hands.

Ten-year-old Wolfgang Bradasch who was badly burned a week ago while using raw gasoline to burn out a tree trunk is also on the critical list at St. Joseph's.

He rallied a few days ago, but relapsed. The child is almost completely bandaged — most of his clothes were burned from his body in the accident.

Hefty Tow Begins

The Victoria-owned tug Cambrian Salvor has embarked on one of the longest non-stop hauls ever attempted, with a 30,000-ton battleship in tow.

The tug left Callao, Chile, yesterday. Her destination: Honolulu, 5,161 miles across the Pacific. There she will again load bunker oil and supplies for the final 3,400-mile leg of the record-shattering tow.

Already behind Cambrian Salvor is the stormy 1,500-mile trip from Concepcion, Chile, where she picked up the former Chilean battleship Almirante Latorre.

The battleship is being towed 10,000 miles to Japan for scrapping.

Two Companies Clash

Rival to Oppose Bid To Supply Island Gas

NANAIMO — Island Transmission Co. Ltd., will oppose the application of Magna Pipeline Co. Ltd. to build and operate a system to supply natural gas on Vancouver Island.

R. M. Bond, president of the company who also heads the Vancouver Island Gas Co. here said Saturday his company plans a similar application to that of Magna.

A public hearing has been set for July 6 on the Magna application. The application does not include a request to build or operate retail systems. The gas would be sold to retailers.

Burned Plant Due to Open

Smith Cedar Products Ltd., 651 Harbor Road, which laid off 75 workers on June 2 following a fire that damaged one of its shingle-dry-kilns, will possibly resume production early this week, probably Tuesday.

Area Good Citizen Award

Twenty-Six to Choose From

Names of 26 Greater Victoria residents were entered before yesterday's 5 p.m. deadline on nominations for the annual "good citizen" award of the Victoria branch of the Native Sons of British Columbia.

Winner of the medallion, who must be active in Victoria affairs, will be announced during the June 28 "I Am a Canadian" ceremonies conducted by the Victoria Citizenship Council, spokesman R. J. Hiscocks said last night.

PERSONAL MENTION

Friday's gala June ball with the theme "A Night in Venice" promises to be one of the most festive of the year as almost 800 Victoria couples have made plans to attend and further reservations are still being received. Among recent ones are.

Mr. and Mrs. C. H. Miller, Dr. and Mrs. A. R. Proctor, Maj. and Mrs. Rob Roy Macgregor, Mr. and Mrs. W. J. Clark, Mr. and Mrs. Philip J. Croft, Mr. and Mrs. L. Frank Dunn, Lieut.-Col. and Mrs. D. E. Smith, Mr. and Mrs. C. I. R. Watling, Maj. and Mrs. K. S. Crabtree, Mr. and Mrs. Derek Warren, Mr. and Mrs. John Turner, Lieut. and Mrs. W. B. Carson, Mr. and Mrs. R. Hind, Mr. and Mrs. J. W. P. Martin, Mr. and Mrs. H. L. Matthews, Mr. and Mrs. George H. Evans, Mr. and Mrs. A. A. Button, Dr. John H. Lewis and Miss Adele Goult, Mr. and Mrs. Harry R. Paulin, Mr. and Mrs. A. V. Lea, Mr. and Mrs. A. Gauthier, Mr. and Mrs. J. N. Collins, Lieut. F. W. Crickard, RCN and Miss Marie Milburn, Dr. and Mrs. W. B. Milburn, Mr. and Mrs. D. C. Brown, Mr. and Mrs. A. Briggs, Lieut. Cmdr. and Mrs. W. S. Blandy, Dr. and Mrs. Donald M. Whitley, Lieut. and Mrs. G. Inglis, Lieut. and Mrs. K. E. Jackson, and Capt. and Mrs. P. Chaworth Musters.

Also Mr. and Mrs. A. Bennett-Thompson, Mr. and Mrs. Harold C. Johnston, Mr. and Mrs. G. C. Monks, Mr. and Mrs. J. W. Baikie, Mr. and Mrs. Thos. A. Fee, Dr. and Mrs. W. R. Louden, Mr. and Mrs. Jack Housez, Dr. and Mrs. Lorne F. Ebell, Mr. and Mrs. E. M. McGrath, Mr. and Mrs. Leonard Stelck, Mr. and Mrs. K. M. Hall, Mr. and Mrs. F. R. Moore, Mr. and Mrs. Douglas Homer-Dixon, Mr. and Mrs. C. S. Bell, Mr. and Mrs. W. G. Heaney, Mr. and Mrs. I. S. Douglas, Mr. and Mrs. James F. Munro, Mr. and Mrs. T. W. MacKenzie, Mr. and Mrs. Norman N. Lougheed, Mr. and Mrs. Robert Davidson, Mr. and Mrs. Robert S. Colquhoun, Mr. and Mrs. C. A. Lowe, Mr. and Mrs. Edward Gudewill, Dr. and Mrs. R. M. Peet, Mrs. A. Pickering, Mr. and Mrs. R. O. Munson, Dr. and Mrs. J. A. Hutchison, Mr. and Mrs. J. E. Chaplin, Mr. and Mrs. R. W. Kersey, Dr. and Mrs. Hugh S. Ford, Mr. and Mrs. T. Claude Prutton, Mr. and Mrs. Rene Dufleit, Mr. and Mrs. Jerry Gosley, Dr. and Mrs. W. E. Newton, Mr. and Mrs. L. A. Patterson, Mr. and Mrs. R. W. Mathews, Mr. and Mrs. H. W. Sparks, Mr. and Mrs. G. Fitzpatrick Dunn, Mr. J. C. Breckon and Miss Jana Sayer, Mr. and Mrs. T. L. McMaster, and Mr. and Mrs. H. G. Hutchings.

Also Lieut.-Cmdr. and Mrs. E. T. G. Fisher, Mr. and Mrs. G. F. Argyle, Mr. and Mrs. D. B. Ascott, Mr. and Mrs. J. H. Lacey, Maj. and Mrs. E. M. K. Macgregor, Capt. and Mrs. B. Clarke, Mr. and Mrs. Pat Sinott, Mr. and Mrs. G. S. Bryson, Mr. and Mrs. R. C. Miller, Mr. and Mrs. A. M. Easton, Mr. and Mrs. Hart H. Henderson, Mr. and Mrs. W. Stanley Moore, Mr. and Mrs. J. F. Batey, Mr. and Mrs. B. G. Alley, Mr. and Mrs. A. Coombes, Mr. and Mrs. Jack B. Speck, Mr. Harold G. McWilliams, Mr. and Mrs. Stanley A. Murphy, Mr. and Mrs. John Potter, Mr. and Mrs. Harold Husband, Mr. and Mrs. G. J. A. Kidd, Mr. and Mrs. Donald G. Cameron, Mr. and Mrs. Clifford Clarke, Mr. and Mrs. D. D. Dennis, Mr. Austin E. Smith, Mr. Peter Sharp, Mr. and Mrs. R. M. Lochhead, and Mr. and Mrs. Jack Newton.

Also Lieut.-Col. and Mrs. W. J. Mosedale, Mr. and Mrs. P. S. Taylor, Dr. and Mrs. Robert Stark, Maj. and Mrs. A. A. M. Stewart, Mr. and Mrs. Fred Duncan, Mr. and Mrs. J. A. Dunn, Mr. and Mrs. William R. Gardner, Dr. and Mrs. L. L. Ptak, Sub.-Lieut. A. F. Smith and Miss Marilyn Cudmore, Mr. and Mrs. H. F. Smith, Mr. and Mrs. John V. B. Hawthorne, Mr. and Mrs. Robert MacLean, Mr. and Mrs. Roland Johns, Mr. and Mrs. Fred Usher, Mr. and Mrs. D. N. Mooney, Mr. and Mrs. J. George Duck, Mr. and Mrs. M. L. Greene, Mr. and Mrs. J. A. Sparks, Mr. David Birley, Capt. and Mrs. V. A. Ridgway, Dr. and Mrs. D. B. Turner, Mr. and Mrs. Reg. Williams, Mr. C. A. Goldie and Miss Ann Boys, Mr. and Mrs. J. D. Helmcken (Nanaimo), Mr. and Mrs. R. T. Wallace, and Dr. and Mrs. S. Marinker.

* * *

Engagements Announced

Mr. and Mrs. Edward Russell Crooks of Mercer Island, Wash., announce the engagement of their daughter, Sharon Susan to Mr. Donald Mathieu Stewart, son of Mr. and Mrs. Donald Stewart, 1479 Fairfield Road, Victoria. The bride-elect attended Colorado Women's College in Denver and the groom is a graduate of Vancouver College and is attending Seattle University. They will be married in Sacred Heart Church, Bellevue, Wash., on Friday.

* * *

Major and Mrs. A. Stanley-Clarke, 1359 St. Patrick Street, announce the engagement of their daughter, Anthea Rohais, to Mr. Gerald Scriven, elder son of the late Denis A. Scriven and Mrs. Scriven of Cooksbury, near Farnham, Surrey, England. The wedding will take place in England in September and the couple will visit the bride's parents in Victoria.

* * *

Miss Jan Fraser and Mr. Brian Sulsbury entertained last evening at a surprise birthday party for Mr. Ian McDougall on the occasion of his 21st birthday. Guests were former classmates at Beacon Hill Public School. Many of the 30 present are now at UBC.

* * *

Attending Rose Festival

Among Victorians attending this year's colorful Portland Rose Festival are Mrs. G. A. R. Stelck who heads the tour, Mrs. V. E. Beatty, Mrs. M. McKenzie, Mrs. E. McIndoe, Mrs. E. Lee, Mrs. E. Wakefield, Mrs. B. Pritchett, Mrs. E. Barry, Mrs. L. A. Cloke, Mrs. L. A. Smoothy, Mrs. C. MacLean, Mrs. E. Taylor, Mrs. B. Godfrey, Mrs. A. M. Butt, Mrs. M. I. Burton, Mrs. A. B. Whitson, Mrs. G. L. Heagle, Mrs. E. E. Heagle, Mrs. E. Dawson, Mrs. F. L. Honor, Mrs. E. Rogers, Mrs. E. L. McLeod, Mrs. J. Brown, Mrs. R. H. Lyttle, Mrs. W. T. Patterson.

Mrs. C. E. Sonley, Miss I. Godfrey, Miss N. Berry, Miss M. E. Taylor, Miss E. Garlick, Miss K. Bridge, Miss I. K. Hawkins, Miss M. Luzi, Mr. J. W. Garlick, Mr. J. E. McDonald, Mr. H. Smallshaw, Mr. and Mrs. A. G. Maysmith, Mr. and Mrs. J. Evenson, Mr. and Mrs. W. J. Rath, Mr. and Mrs. T. Hilburn, Mr. and Mrs. H. C. Hall, Mr. and Mrs. W. P. Duck, Mr. and Mrs. H. Lamb, Mr. and Mrs. E. Creed, Mr. and Mrs. P. Pitt, Mr. and Mrs. G. F. Passmore, Mr. and Mrs. F. Sellors, Mr. and Mrs. T. J. Sadler, Mr. and Mrs. G. W. Bonham and Mr. and Mrs. W. Flynn.

* * *

Members of the family of Mr. and Mrs. Lewis Rusk gathered around their parents at the couple's recent golden wedding anniversary celebrations at their home on Milgrove Street. Daughter, Mrs. C. J. Saunders with her husband and daughter Myrna, son, Ken Rusk, and a granddaughter, Mrs. Peter Fluter and her son all came from Saskatoon for the occasion. The other three sons, Gerald, Lyle and Charles live in Victoria. Mrs. Rusk's sister, Mrs. J. McLellan and her daughter Lois were here from Hensall, Ont.

The couple was married in Winnipeg where they lived for some years. Mr. Rusk was with the fire department of that city and later with the Grand Trunk Railway until he retired and came to Victoria four years ago. Mr. and Mrs. Rusk held open house for their friends and marked the occasion with a family dinner at the Glenshiel Hotel.

Resplendent in some of her dazzling jewels is Her Majesty Queen Elizabeth. Magnificent tiara, one which may be worn in Canada, is a high diadem with upstanding border of large diamonds and 19 pendant pearls. Matching its beauty are drop pearl and diamond earrings and graceful necklace. Huge diamond bowknot fastens the order sash and she wears a wide diamond bracelet.

* * *

What's Cooking!

Eat Your Dandelions!

By LOUISE MOORE

While we can look forward—but without enthusiasm—to wrinkles and graying hair, aches and pains and other signs of old age we can, with proper nutrition put more life into living, rather than more years into life.

So let's eat to a happy, rather than a snappy old age by nibbling on foods supplying plenty of minerals and vitamins and that means plenty of good green and yellow vegetables in our menus at least twice a day.

LEAFY GREENS

High on the list are the leafy greens, now in abundance, not only the cultivated variety but dandelion and mustard greens to be had for the picking, while spinach, chard, turnip and beet tops all are alive with those little sparks that help keep us fit and on top of the world.

Serve as many of these raw in salads and sandwiches. Equal parts raw, tender leaves of spinach and lettuce are the foundation for vitamin salads. Pick the leaves over carefully, trim, wash, dry and shred them together, add a few slices green onions and toss together in a bowl with French dressing. Place a mound of cottage cheese or halves of hard cooked eggs on the side and top with mayonnaise or boiled dressing. Shake a little paprika on top. It's not only refreshing but packs plenty of nutrition.

Grated raw carrot or shredded beets add flavor and color to a green salad while finely shredded raw cabbage and spinach with chopped sweet pickle are delicious; tomatoes and cucumbers with crisp lettuce never go begging.

Fresh beets have valuable nutrients and take to numerous dressings—vinegar and brown sugar, caraway seeds, horseradish, lemon butter, sour cream, while the tender tops have an appealing pungent taste eaten raw in a salad or cooked. If cooked, dress the greens with an herb butter or mayonnaise and chopped crisp bits of bacon are interesting pepper-uppers.

Crumble blue cheese into melted butter and use to dress asparagus, artichokes, green beans or peas. Chop fresh mint leaves and serve with buttered peas while sauteed mushrooms add interest to many a vegetable.

DANDELION AND BACON

Peel, quarter 4 cloves of garlic and add to ¾ cup French dressing. Cover and let stand in refrigerator for several hours. Meanwhile fry 6 slices of bacon over low heat until crisp, pouring off fat as it cooks. Drain bacon on paper towels and crumble the bacon. Dry well-washed tender leaves of dandelions—about 2 quarts of them and break into a salad bowl. Chop up 3 hard-cooked eggs and add with the bacon bits to the greens.

Pour the French dressing (with garlic removed) over and toss lightly. Serves 6.

The young tender leaves of spinach are delicious served raw with a tart French dressing made with fresh lime juice. Remove tough stems and blemished leaves, wash well in several waters, drain and dry, then toss the leaves with the dressing. Garnish with hard-cooked egg slices.

Talent Judges Named For Sidney Contest

Three judges for the talent contest at Sanscha hall, Sidney, June 27, will be actress, Evanne Murray, soprano Adele Goult and actor-dancer Ken Bostock.

Entries close tomorrow for the event, which will be held in conjunction with choice of the Sidney Queen.

Catalogue Auction of Antiques and Estates Furnishings Will Keep Maynard's Staff Busy for 3 Days Next Week

Well over 1,200 items from choice Antiques to Late Model Home Appliances will be auctioned at Maynard & Sons salesrooms this forthcoming week. Tuesday will be preview day and the auction will commence Tuesday evening at 7.30 with a fine selection of Modern Furnishings, Home Appliances, etc.

Older Furnishings, Small Boats, Aluminum Garden Furniture, etc., will be sold Wednesday afternoon.

Wednesday and Thursday evenings will be confined to Antiques, plus Late Model Cars and Station Wagon. This large and interesting auction will end Thursday evening leaving Friday evening open for those who will be attending the June Ball.

Of intense interest there will be a collection of 17 highly exquisite English Enamel-back Watches, said to be from the Palace of Manchu, Empress of China. This collection was featured in The Daily Colonist of April 29, 1951. Owing to the importance of this collection, these watches will be previewed in this Victoria auction and then transferred to our Vancouver Salesrooms where they will be sold without reserve in a July 8, 9, 10 Antique Auction.

Mother, Son Fellow Students

TORONTO (CP) — Mrs. Marion Morris, 37, is writing Grade 13 exams at suburban Scarborough's R. H. King collegiate, while her son Wayne, 13, is taking the Grade 9 examinations. The first mother-and-son team to attend the school.

Mrs. Morris finished middle school classes 18 years ago and aims to get a Grade 13 matriculation to enter teachers' college.

Council of Women

Benefits Spread Urged

WASAGAMING, Man. (CP) —The National Council of Women of Canada, Saturday resolved to urge the Canadian government to give social services in any community for persons exercising the right of free movement.

Existing laws governing legal residence do not allow social service benefits to Canadians whose work causes them to travel throughout the country.

The resolution was one of four passed in a morning session during the six-day annual council meeting here.

A clause in the resolution stated the laws on legal residence were established "on the presumption that people have permanent roots, and therefore, rights in one community."

However, the council agreed that extension of frontiers in Canada require mobile labor, free to move without jeopardizing their basic rights."

The council also carried unanimously a resolution requesting the federal government to continue intensive effort for protection against radioactive waste material used for peaceful purposes.

A $40,000,000 program will be undertaken in Canada during the next four years to develop cheap electric power from atomic energy, the council was told.

FLOWER PAINTER

Maria Miller, who died in Halifax in 1875, was the first woman in Nova Scotia to become a professional painter.

Dazzling Gems From Royal Array

Queen Bringing Fabulous Jewels To Wear During Tour of Canada

It's anyone's guess what dazzling gems the Queen will choose from her fabulous array for her coming Canadian tour.

But like any woman, she has her favorites.

A report from London indicates she might bring "the ruby set and the emerald set" for formal evening wear in Canada.

The necklace of the ruby set, a wedding gift from her parents, is V-shaped of diamond lace in a lotus pattern with 15 large rubies. The matching bracelet, a gift to Queen Mary from the people of Cornwall in 1893, is wide, rose-topped and designed of gold, diamonds and rubies. The earrings match and she has a choice of several of her favorite tiaras.

No. 7 CULLINAN

The most elaborate of the evening sets features the marquise shape, nine-carat No. 7 Cullinan diamond, one of nine cut from the world's largest diamond. It is matched in the necklace by a drop emerald. The emeralds in the set are from a collection of 24 won in a German lottery in 1803 by the Duchess of Cambridge. Earrings, brooch and bracelet all contain emeralds from this collection.

The third possibility for formal sets is one presented as a coronation gift from the people of Brazil. It's made with 647 diamonds and 112 beautiful sea - blue aquamarines. If chosen it would be their first trip to North America. The necklace itself is composed of bowknot links, each link holding a blue gem.

'FAIRY' TIARA

Everyone hopes the Queen will bring with her the "fairy princess" tiara; light, lacy and open with a fleur-de-lis pattern, it is the prettiest and most practical of headdresses. The Young Ladies of Great Britain and Ireland presented it to Queen Mary as a wedding gift.

The wedding gift of the Nyzam of Hyderabad is another favored tiara from the 18 rumored to be in the jewel boxes of the immediate royal family.

It's called the "rose" or "York" tiara and is designed with a diamond pattern of rose leaves with three full-blown roses that detach for lapel pins.

Lapel pins will be the one article most of us will see in her two-day visit here, because the Queen usually wears a single lovely piece with her daytime ensembles as well as her strands of pearls.

Canadians may see the so-called Williamson brooch, gift of the late Dr. J. T. Williamson, Canadian mining engineer and diamond mine owner. This exquisite piece is a large alpine rose of white diamonds centred with the famous 23-carat rose pink diamond. The rose is the Queen's heraldic flower and the diamond her birthstone.

MANY BOWKNOTS

The Queen likes bowknots as an added touch to her daytime outfits and has several single and double ones of gold and diamond lace. She also wears flower brooches—among them Philip's first gift, a little gold basket filled with gems, and a "honeymoon daisy" with diamond petals and a sapphire centre made for the 1947 honeymoon and often worn with blue.

Bracelets form a necessary part of her evening wear and her favorite is the one designed by Philip as a wedding gift.

It's wide and flexible in diamonds and gold with the initials E and P entwined with little roses and a naval emblem.

RINGS UNPOPULAR

One item of jewelry she does not wear to any extent is rings, and with so much handshaking, it's little wonder.

The No. 9 cut of the Cullinan diamond, a pear-shaped five carat stone is in her collection but she generally wears her three carat, brilliant cut platinum engagement ring, and her wedding band handcarved from Welsh gold.

The Queen will likely appear at Canadian functions with one or more of the special jewelry gifts of the Canadian people.

MAPLE LEAF

Among these is a huge all-diamond and platinum maple leaf, gift to her mother during the latter's 1939 visit and worn by Elizabeth in Canada in 1951 and 1957.

Torontonians may see the city's gift to her in 1951—a gold and diamond maple leaf curled and veined with 38 small diamonds and made of Ontario gold.

The 1947 gift of the Canadian Legion—a maple leaf done in rubies and diamonds with the Legion crest—might be worn, or the badge of the 48th Highlanders, the Canadian regiment of which the Queen is honorary colonel-in-chief, easily recognized for its large diamond falcon's head and numerals "48" in sapphires and diamonds.

Contact Lenses

What do they cost? What are they made of? Can they be worn all the time? More people are interested in and more people are wearing Contact Lenses than ever before, consequently we are asked many questions every day about these miracles of plastic. We have prepared a pamphlet which answers most of the questions you might ask. It is free and we would be glad to send you one.

Prescription Optical

233 Yarrow Building, 625 Fort Street and Medical Arts Building, 1105 Pandora Ave.

Wedding FLOWERS

From bouquet to floral decoration, we have exactly what you require. Whether it is a big Church affair or a quiet home wedding, we will care for all details of flowers and decoration.

Ballantyne's

900 Douglas EV 4-0555

20% OFF CUSTOM TAILORED SLACKS

Choice of the Finest English Worsteds

HOUSE OF ENGLAND

Exclusive Tailors and Dressmakers

STOBART BLDG. 745 YATES

GET IN THE SWIM!

AND ORDER THAT SIZE 12 SUIT NOW!

SUMMER SPECIAL

$6.00 PER MONTH

On a Course Individually Designed for You

Because you're different free private figure analysis and trial treatment. No obligation, of course!

For Free Trial Call Now (no obligation) 1315 Government St. EV 5-6755

WE GUARANTEE RESULTS REGARDLESS OF YOUR AGE

OPEN EVENINGS 'TIL 10!

Silhouette FIGURE-FORM INTERNATIONAL

American Health Studios for Men

1315 Government St. EV 5-6755

Father's Day Specials

17 JEWEL WATCH

SWEEP SECOND HAND · ANTI-MAGNETIC · WATER PROOF · LUMINOUS DIAL · SHOCK PROOF

Father's Day SPECIAL

The New "ARDAY," as featured in Reader's Digest, only $12.95

Fully Guaranteed

Men's Black Onyx Initial Rings

Reg. $19.95

Father's Day Special $14.95

Large Selection of Tie-Clips and Cuff Links

Priced from $2.50 set

OTHER GIFT SUGGESTIONS

Alaska Black Diamond Jewelry, Birthstone Rings, Watch Bracelets, Transistor Radios, Ronson Lighters, Pen and Pencil Sets, Steins, Electric Shavers, etc.

FREE GIFT WRAPPING

STORE HOURS—Effective Immediately

OPEN EVERY DAY UNTIL 5.30

FRIDAY UNTIL 9

EASY TERMS

NO CARRYING CHARGES

ROSE'S LTD

1317 Douglas Street JEWELERS

Sure It Rains—But Not Too Often

Victorians are spoiled. We've had two beautiful sunshiney summers and now when it rains, we grumble. In these photographs, taken by Colonist photographer Jim Ryan with a telephoto lens from a distance of 100 feet, the rain is greeted with mixed emotions. But the fact remains, this current batch of intermittent weather is more like Victoria.

From the weather bureau, we hear that the sun beams on Victoria 2,193 hours yearly and to date we're only 12½ hours behind the average. Average rainfall per year is about 25.95 inches with 11.5 inches of snowfall added to the total wet. We can check another source — the clothing stores —to find how the residents feel about the rain.

This is probably the only city in Canada, with the possible exception of Vancouver, where men and women buy rainwear on a 12-months' basis. Instead of spring and fall coats, many buy serviceable macintoshes sold in both men's and women's sizes, gay checks and plaids in a variety of materials all thoroughly rainproofed, and the ever-popular plastic coat that can be tucked into pocket, glove compartment or purse. Umbrellas, too, play a part and range from fancy to the huge bumbershoots of our grandfather's day (and still do the best job of protection.) So let's not get too discouraged with the heavens fall; we've got so much when the sun shines.

Mrs. Arthur Burns is pictured with her handiwork resulting from the 10 weeks' class at the Art Gallery. The portrait done in oils is of her teenage daughter, Robin. — (Colonist photo.)

Victoria Art Gallery

Amateurs on Show!

Interest and a hunk of charcoal are all the average person needs to be an artist, according to Frank Whale currently exhibiting with some two dozen other amateurs at Victoria Art Gallery.

Mr. Whale, Toronto Street, has been attending the Gallery painting classes with Duncan de Kergommeaux as instructor for the 10-week course of life drawing, still life and lectures.

The exhibition is the result of it all.

Mr. Whale's contribution is two chalk-drawn nudes in strong blacks and browns and two water colors. To him, art is more than straight reproduction of something pleasant, it's a feeling and emotion that "I can't describe."

When he's not painting, Mr. Whale is chief clerk for the CP Express.

Another member of the class, Mark de Goutiere who began painting nine months ago stands out at the showing.

Mr. de Goutiere has the most abstract of all the abstract paintings on the walls of the smaller galleries.

His is an artistic background for he was born in India of a father who was Indian Army and artist and has since "kicked around" in some of the major cities of the world. He and his wife are putting their talents to use in building a new home in Colwood.

Barbara Burns (Mrs. Arthur Burns to her Lansdowne Road neighbors) is far advanced as far as formal training is concerned.

Wife of a Victoria lawyer and mother of three, she began painting at 17 and studied for two years at University of Michigan and Detroit School of Fine Arts and with "nearly every teacher in Victoria."

Of instructor de Kergommeaux, she says he is a "very honest teacher who has given me a philosophy of art."

A sidelight on the popularity of last fall's art courses due to the Gallery and to publicity was that in October not a stick of charcoal was to be found in Victoria stores.

Pat Holden of the Gallery staff adjusts the work of VMD technician and part-time artist Mark de Goutiere. It's an abstract without a title and is done in water colors and caseine glue giving the texture of oils.—(Colonist photo.)

You May Be Wearing Them

Don't Laugh Too Loud

Fashion is turning back the clock.

Remember those high-laced shoes you laughed at in those old tintypes of grandma? Well, stop laughing, you may be wearing them yourself soon!

It has been 50 years since high boots were THE latest thing but in the forefront of the fall fashion parade will be high-button shoes, complete with thumb-high heels and pointed toes.

The big shoe news is that the pointed toes are here to stay in a variety of shaped points.

Toe, heel and top are of patent leather and centre of shoe suede in any color from blonde to garnet.

Other new fall fashion accessories shown to the Fashion Group included:

The big handbag is in demand in calf or tapestry and it appears bigger still for fall. The evening bag is bigger due to a complaint from escorts that too many gadgets from women's itty-bitty bags overflowed into their pockets.

Colors have increased 18% in popularity and will continue into fall, lace stockings will be an evening item. Smoky tones will be most prominent.

Feathers from marabou to coque feathers will adorn hats both large and small.

More kid gloves from sports to formals and elasticized satins, and heavier nylons will be geared to matching costumes.

The white faced rage is expected to be out for fall, and a more natural face presented. The eyes are the most prominent feature.

You Can Save That Old Sack

Is your closet cluttered with bulging bags? I don't mean luggage.

I mean the SACK!

In case you haven't heard, the sack is out, way out.

With a sewing machine, patience and imagination, you can salvage these lost causes.

Take a fine black wool sack with fitted princess front, secured to the body by an inner lining zippered up the back. The outer back is cut like an egg from neck to hip and hangs open in convex curves at centre back to reveal the wool-faced lining decorated with four buttons. Four darts at the waist level shape the bag. Bows are perched at either end of the back opening.

This dead style can be reincarnated.

Here's how to tackle this particular cut of sack dress:

REMOVE all buttons and bows, the zipper, and the decorative facing at either side of the zipper in the inner lining (for belt).

RIP side seams to within 12" of hem, freeing inner lining to shoulders, and open side darts.

RIP outer back centre opening facings up to neckline. Clip out interfacing. Trim off the excess curved part at either side of the centre opening.

WEARING dress inside out, fit for horizontal and vertical back darts and determine how much of the curved excess should be cut off side seams.

CUT OFF excess from side back and pin darts. Fit again. Then baste and fit once more.

SEW darts and side seams, picking up side of inner lining.

STITCH the facing at the centre of the outer back to the straight edge and sew in zipper.

TACK inner lining to facing.

DECORATE with buttons, bows, belt if desired.

Your Problems

By Ann Landers

DEAR ANN LANDERS: I don't wish to be labelled an "interfering mother-in-law" but I feel compelled to say something to my son's wife about the way she's pushing their 12-year-old daughter.

Mary Lou is an only child. She's a beautiful little girl and everyone comments on her lovely manners and her sweet disposition. My daughter-in-law has invested a great deal of time and energy in Mary Lou and she's to be commended. But I believe a mother can push her children too fast and this is what bothers me.

Mary Lou just reached her 12th birthday. She's tall and well-poised for her age, but she's still a child. Her mother is permitting her to go to a dance next month with a boy 16. She's buying a ballerina-length gown and high-heeled satin slippers. She's talking about a French roll hair-do. It's making me sick.

This is Mary Lou's first real date but I know it will open the floodgates for many more. Am I wrong to feel this is a dreadful thing to do to a 12-year-old?—BOTTLED UP.

Dear Bottled Up: You are 1,000 per cent right. But I suggest you speak to your son and let **him** handle it. If you talk to your daughter-in-law she may well consider it meddling.

A 12-year-old thrust into adult-type social life is indeed a pathetic sight. The poor thing won't even fill out the fancy gown, much less balance herself on the high heels. She'll look as if she got loose in her mother's clothes closet and is playing house.

Premature dating often leads to premature marriage. At 17, after five years of dating, what's left? It's a crime to shove the little birds out of the nest before they can fly. Children should be permitted to be children as long as they can. The clock never can be turned back.

It Gripes His Soul

DEAR ANN: You've had many peculiar questions but never one like this. I'm going with a woman in her late 30s. She has many good qualities but one thing about her gripes my soul.

This woman frequently makes extreme statements about people. Many things she says are hard to believe—and impossible to prove—unless you went up and asked the person to his face. The tale is usually so personal you wouldn't think of checking its authenticity.

When I show signs of doubt, she runs for the Bible and swears on it. This irritates me something terrible. What do you think of people who are all the time taking an oath so you'll believe them?—SUSPICIOUS.

Dear Suspicious: Oaths don't mean a thing. Some of the biggest liars in the world can look you square in the eye and tell the darndest whoppers.

People of integrity expect you to believe them. They also know that time will prove them right—and they're willing to wait. In my opinion, the person who must drag in the heavy artillery from above demeans himself and proves nothing.

(Ann Landers will be glad to help you with your problems. Send them to her in care of this newspaper, enclosing a stamped, self-addressed envelope.)

Through the air with grace flies Donna Peck with nine years of dance training to her credit. Equally as talented are May Guthrie, left, and Pamela Dixon, right. All three, pictured on the lawns behind the legislature will be featured in a ballet school sequence in the Florence Clough review.—(Colonist photo by Bud Kinsman.)

★ ★ ★

Forthcoming Review

They'll Dance To Help Others

One of the most exciting of the summertime entertainment events is the forthcoming dance review of the Florence Clough Dance Studio.

Date of this year's extravaganza at the Royal Theatre is June 29 at 8 p.m.

The review, "Stars of 1959" serves a triple purpose—it gives the 300-odd students of Miss Clough a chance to strut their stuff; it gives their parents a chance to see what they've learned during the year and it gives the sponsors, Miriam Temple No. 2, Daughters of the Nile, money to help crippled children.

Proceeds from the review will go into a convalescent relief fund for crippled children.

William Tickle's orchestra will play for the dance numbers on the big night.

And it will be a big night from the view point of production numbers.

Miss Clough's senior students are famed for their intricate Spanish dancing and will perform in a Castilian number.

SODA SHOP

One of the more modern numbers will be set in a soda shop with cheerleaders tapping out the rythym.

Black and white decor and a staircase, one of the productions Miss Clough is particularly excited about, will feature Valerie Parkin and senior students in a tap routine.

The little ones haven't been neglected.

VARIED PROGRAM

Numbers for them will include a "Showboat" feature, a Dutch scene, some calypso dancing and little featurettes and scenes all attractively set and costumed.

Short Shorts Banned

PLATTSBURGH, N.Y. (AP)—A third Canadian woman, Mrs. Lise Fournier, 21, of Montreal, has been charged with violating Plattsburgh's new ordinance banning short shorts in public places.

Police had the woman's husband measure the shorts, under police supervision. They extended 12½ inches from the waist.

Later, at Judge Irving Goldman's suggestion Mrs. Fournier posted $5 bond pending outcome of a hearing Wednesday for two other women from Montreal, Nellie La Faille, 26, and Marie Blanch, 29, who were arrested Saturday on the short shorts count.

June Ball

Mrs. T. Ledley McMaster, wife of the chairman of this year's June Ball, is pictured in the garden of her Linkleas Avenue home. Committee members promise Friday's gala social affair will be the "biggest ever." Additional list of names of those planning to attend is on Page 18.

HALVE COOKING TIME

Potatoes that are cut in half before baking will cook in approximately half the time it takes for baking whole potatoes. Use 375-deg.F., 40-degs.F. or 425-degs.F. oven and allow 30 to 40 minutes. Brush cut side of halved potatoes with fat and place this side on baking sheet.

Special Dish

HAMBURG (WNS)—German restaurateurs say attractive waitresses can be as important as the food. One cafe now lists on its menu: "Today's Special: Our Waitresses."

BE A NUDIST—WHO, ME?

I'd Be Too Embarrassed!

Can you guess just how often the above remarks have led to whole families becoming members of Registered Nudist Clubs throughout Canada and United States?

Consider it thus—10,000 people who are members could be wrong in their outlook—

But Are They?

We believe that here at Sol Sante, our 178-acre Nudist Park near Shawnigan Lake, offers better club facilities (camping, swimming, boating, fishing, volley ball, badminton and children's playground) than most private clubs—with a total annual Family Membership fee of only $25. Terms if desired.

Remember: This is not a profit-making enterprise.

Are You Interested?

PHONE GR 8-3162

Or Write to Secretary, Sol Sante Club, P.O. Box 473, Victoria, B.C.

How Could He Play On Nickel-a-Day?

PHILADELPHIA (AP)—The Pennsylvania Superior Court has upheld a divorce granted to a man who said his wife accused him of running around with other women on his nickel-a-day allowance. Kenneth Pore, a 32-year-old crane operator, testified that his 29-year-old wife, Dolores, gave him 25 cents a day. He said he used 20 cents for transportation to and from work. He claimed his wife falsely accused him of spending the remaining fice cents to "run around with other women."

Male Help Spurned By Woman Druggist

CALGARY (CP) — When Myrtle Magnuson took a pharmacy course at the University of Alberta, women in the class outnumbered men by two to one. That was during the Second World War.

"Now I hear that women are again in the minority," she says.

Miss Magnuson has owned and operated a drug store for seven years. She worked as a pharmacist in a hospital and in two drug stores before deciding to branch out on her own.

The hours are long, she admits. "Quite a few girl pharmacists stay in the hospitals because the hours are regular and they get quite a bit of time off."

She seldom hires male help, although her store has twice been broken into and she was held up at gunpoint last November.

When she does occasionally hire a male clerk, she says the customers tend to ask: "What is that man doing here?"

DEAF! Read Humphrey Golby's message from the Beltone Hearing Aid Co., published every day under Announcements, in this newspaper.

Northern Audio Company
222 Scollard Building

Anderson-Carter Rites

City Bride to Live in U.S.

One of the prettiest brides of the season, Miss Maureen Lesley Carter, daughter of Mr. and Mrs. L. G. Carter, Central Avenue, yesterday became the wife of Mr. Woodsworth Anderson Jr., son of Mr. and Mrs. Woodsworth Anderson of Seattle, Wash.

Rev. A. Calder performed the wedding in Oak Bay United Church.

The dark-haired bride, given in marriage by her father, chose a full-length gown of white tulle with portrait neckline, lace bodice and short sleeves, its full skirts appliqued in lace. A matching lace and seed pearl coronet held her veil of illusion and she carried a white prayer book covered with white rosebuds and ivy.

Her attendants chose gowns of pale green and pale yellow brocaded taffeta with matching chiffon sashes and daisy headdresses to match their crescent bouquets. They were Mrs. Kenneth Lapham and the Misses Rosalind and Janice Carter.

Best man was Mr. Frank M. Almquist, with ushers Mr. Thomas P. Mahoney and Mr. Robert Loomis. Following a reception at the Oak Bay Beach Hotel, the couple left on an up-Island and mainland honeymoon, the new Mrs. Anderson wearing a grey suit with patent shoes and purse, white accessories and a white rosebud corsage.

They will live in Seattle.

★ ★ ★

Currier—Waterman

St. Andrew's Presbyterian Church set with white gladioli and snapdragons was the scene of the Friday marriage of Miss Joyce Sharon Waterman and Mr. Michael Robert Currier, both of Victoria.

The bride is the daughter of Mr. and Mrs. K. R. Waterman, Hampshire Road and the groom's parents are Mr. and Mrs. Ernest Currier, Arrow Road.

Rev. R. MacDonald performed the ceremony.

John Dunbar was guest soloist.

White lace formed the top of her bridal gown with a full tulle over taffeta ballerina skirt. A mother of pearl coronet held her fingertip illusion veil and she carried a cascade of white heather and red rosebuds.

Her attendants, Mrs. D. Sluggett, chose crisp white nylon with pale blue and green embossed flowers and a bouquet of pink carnations and sweet peas.

Best man was Mr. John Currier and Mr. William Currier and Mr. Ronald Waterman were ushers.

Reception was held at the Club Tango with a three-piece orchestra and bridal toast proposed by Mr. E. H. Hart.

For her honeymoon, the new bride chose a blue floral silk sheath with pale blue duster and white accessories.

B.C. Plans Jobs For 500 Students

Provincial government plans to hire 500 students for summer work. Most of them will work for the forestry department.

Some 156 boys, 18 to 21, will be hired for more than 100 days at $232 a month, less $45 board, on fire supression crews.

Another 120 boys will work with the parks department at various provincial parks.

FLOWER LOVERS

Britain has some 6,000 horticultural societies which hold regular flower shows.

A LOVELIER YOU

By Mary Sue Miller

RELAX IN STYLE. There is a new look to fashions for relaxed hours and it is a long-long look. For wear indoors and outdoors, top designers offer lounging skirts and pajamas in ankle lengths.

The effect is rather special—especially feminine, decorative and easy on the figure. For daytime wear outdoors, the length has a practical aspect too. It provides an attractive cover-up after you've had enough sun.

The skirts are tie-on affairs, and are made in casual, bright, easy-care fabrics. They can be slipped on over a swim suit, or worn with brief shorts and a bandeau or shirt. In some instances, all those items are available in co-ordinated colors.

The pajamas fall into the patio party category. The materials used are crisp and silken. Stark white, worn with bright belts and sandals, is the favored color.

From one viewpoint, these fashions are avant-garde. Long, late-day costumes are on the fall horizon. From another viewpoint, they are reminiscent of the 1930's, the glamor-girl era. For sure, they will bring refreshing, new kind of glamour to your relaxed hours this summer.

HIP REDUCING ROUTINES

You can diet until you become feather-light and still be hip-heavy: Reduction in the hipline is assured only by exercise. For a set of quick and effective ones, send for my leaflet, Hip Reducing Routines. Write me in care of this newspaper, enclosing a stamped, seld-addressed envelope and 5 cents in coin to cover handling.

(Copyright 1959, Field Enterprises, Inc.)

CASUAL SUMMER WEAR

In drip-dry, easy-to-care-for materials and a wide variety of styles.

DRESSES—Polished cottons, linens and Arnels, in lovely florals and checks. From $6.98 to $19.98

SEPARATES, with "tone-on-tone" trim, 2-piece skirts and tops. From $9.98

Matching Slim Jims and Pedal Pushers, from $4.98

Cotton Blouses, from $2.98

Tennis Playsuits in white polished cotton $6.98

Matching Skirts $6.98

Other drip-dry cotton skirts in many styles and colors, from $4.98

Lady Mae Shoppe, 824 Yates St., Theatre Row

Open Wednesday till 5.30
Friday until 9.00

Montague BRIDGMAN Ltd.
China · Crystal · Gifts
811 Government St. Phone EV 3-0821

SOMETHING NEW IN KNITTING!

Give yourself that "Mohair" look

"LOOPELLA"

By BEEHIVE

In 16 Glorious Shades

Be up-to-the-minute this Summer and make yourself a featherweight bulky sweater for as little as $5.40. It knits up in a jiffy and you will probably want to make several when you see the exquisite color range. This wool is really something different . . .

Remember "LOOPELLA"

THE BEEHIVE BRITISH WOOLLENS
613 FORT EV 3-9821

charge accounts invited

our clear clear vinyls go everywhere for summer

go with everything

"Cosita"
clear Vinyl
high or illusion heel

19.95

Troylings
STYLED BY Seymour Troy

Ingledew's
men's and women's shoes
also Vancouver 749 Yates St.

There's NEW BEAUTY as well as New Vision

SUN GLASSES
For every occasion and costume
New Arrivals
Latest Styles

GLASSES on CREDIT

BROKEN LENSES AND FRAMES REPLACED WHILE YOU WAIT

Won't you drop in with your prescription and try on our lovely new frames with no obligation whatever? You are sure to find one that flatters you.

MAYCOCK OPTICAL DISPENSARY LTD.

ONE PURPOSE: TO SERVE YOU WELL!

Ground Floor
1327 BROAD at JOHNSON Phone EV 4-7651

It's quite a thing . . . to be able to buy

A Rug Guaranteed for Twenty Years

You do just that . . . when you buy

TAJ MAHAL
INDIAN RUGS

Practical wear is essential to lasting beauty . . . Jordans Taj Mahal rugs have always been noted for their beauty and long service . . . and they are made better today than ever before. In twenty-five years we have yet to find one Taj Mahal rug that shows serious signs of wear.

12'x9'	$425
9'x 7'	$245
10'x 8'	$325
15'x 9'	$575
14'x10'	$575
18'x12'	$945

See Them Today! They Are Irresistible

Attention, Up-Island Customers

For Personalized Service write Jordans Ltd., 626 View Street, Victoria, or telephone EV 3-7171, EV 3-8831, and our up-Island representative will call at your home with a full line of samples. There is no charge or obligation—Just another Jordans service!

JORDANS RUGS and FURNITURE

Western Canada's Largest Rug Merchants

VIEW at BROAD
EV 3-7171
EV 3-8831

Universities

Financial Barrier Growing

SASKATOON (CP) — The financial barrier to university education is growing higher every year, the University Counselling and Placement Association was told Friday.

Rosemary Bushnell, research assistant for the National Conference of Canadian Universities and Colleges, said a survey for 1956-57 showed that students attending university while living at home spent $936 for the year, while those away from home spent $1,293. Since then there had been a 10 per cent increase in fees.

"There is little doubt these figures will be higher for the 1959-60 session," Miss Bushnell said.

Bowlers Supreme

Smiles of triumph are worn by Burnside Lawn Bowling Club members Andy Dickie, left, and Bill Hamilton, after winning the Wilkinson Shield, emblematic of Vancouver Island doubles championship, yesterday. They defeated Ed Beatty and Bill Rennie of the Victoria club in final as Island lawn bowlers gathered for big competitions in the popular sport.—(Don Ryan photo.)

JIM BISHOP: REPORTER

TALLAHASSEE, Fla.—It was Sunday. Nothing to do. Nowhere to go. So I drove to the airport and parked.

A big Convair waddled across the hot concrete, the propellers spinning slowly, sucking up little funnels of last night's rain. It moved down, down, all the way to the back of the airport, where the big oaks drip with Spanish moss. It turned and stood, like a diver on the high board.

A voice came on the car radio. There was no mistaking it. This was a white backwoods preacher of the old school. This was a Bible-whacking, shouting, whispering man working for God in his own homespun way. No Park Avenue preacher. Just a sincere, circuit man.

". . . and you know whut?" he was saying softly. "You is a bunch of benchwarmers. You ain't never tried for the team. When you get up there, you tell Our Lord Jesus Christ that you spent all your time warmin' the bench." The voice almost died. "You never even lifted a bat to take a swing for Him."

The voice came up quickly to a loud and frenzied shout. "You think Moses was a bench warmer like you? No, Lord, Moses was no bench warmer. Moses was a long ball hitter and wasn't ashamed to take advice from the manager, nuther. Even if he struck out, he was in there tryin', my friends. Tryin' all the way."

The big Convair idled. This was the Sunday flight to Jacksonville. The pilot waited for a little Luscombe to come in over the trees. It looked like a bee on a hedge. It came down gracefully almost timidly, clearing the National Airliner and touching its toes to the runway.

Bunch of Benchwarmers

"When he went up that mountain to get them commandments, he told the people to be good till he got back. He knew what he was sayin'. He knew they was flesh. They wasn't the Mennonites and the Ammanites he was talkin' to. They was the chosen ones; his kind of folks. So he told them 'Be good now, hear?' And they said they would be good. But they was nothin' but a bunch of benchwarmers, like you and me. Jes' benchwarmers." The voice rose again. "That good man hardly got hisself up pas' the first rock on that mountain before those people said 'Less have a little fun.'

"Theah, my friends, is the true danger. 'Less have a little fun.' Soon as you start havin' a little fun, it ain't enough.

Got to be more fun. Moses was jes gettin' his second wind up that mountain when those folks started hootin' and hollerin' and Lindy hoppin' all over that there desert.

The voice soften in sorrow. "They began to take theah clothes off and dance naked as jaybirds. You think this is fun? It ain't fun. It's the devil's own fun, that's what it Is. He a happy man when he see that Lindy hoppin'. They like to wore theirselves out dancin' on that sand." The voice became slow and distinct. "Not one pusson, not one solitary benchwarmer, thought of poor old Moses who was up there in the sky tryin' to save the whole kit 'n' kaboodle of 'em."

It Like to Bust His Heart

Shimmering waves of heat bent the trees in the distance. The big plane thundered. The violence rent the silence of Sunday. The bird began to move. It came up slowly, hardly moving at first. Then it moved faster and faster, and some of the pilots of the little planes on the apron got out to watch.

"He brought the comandments back. They didn't deserve nuthin'. Would have served them right iffen he left 'em right where they was. But he was no benchwarmer, this Moses. He was a team man. He brought back the commandments, slippin' and slidin' down that mountain and when he saw them dancin' and drinkin' an' playin' that wild, wild music, it like to bust his heart.

"They all gone now. They dead. But you and me, we still got a chance. You gonna sit on a bench all the time, sayin' 'I ain't gonna do nuthin' for God 'cause I cain't think what I can do for Him?' No. We gonna hit for the whole team. We gonna grab a bat, any ole stick, and we gonna swing for Jesus. If we make a hij, well and good, my friends. Well and good. If we don't, well, we tried, din' we? He don't ask no more than that. Jess try."

The Convair lifted easily and the co-pilot reeled in the gear and lifted the flaps. It was climbing fast, and it looked like a pale bullet heading for Heaven . . .

Repair Cheaper Than Demolition?

Society Formed To Keep Market

Formation of a society for the preservation of Victoria's Public Market was announced last night by Victoria painter Margaret Peterson.

Organizational meeting of the society will be held at 8 p.m. Wednesday in Woodsworth Hall, 721 Courtney Street. Everyone interested in the market is invited to attend.

"We hope to ask the city to submit tenders for the repair of the market building, before they even consider demolishing it," said Margaret Peterson.

LANE INVITED

She said she had asked Samuel Lane, Esquimalt hotelman and campaigner for the preservation of historic buildings, to attend the meeting.

Attilio Randy, veteran stallholder at the market, submitted a brief to city council suggesting that a comparison of costs might show that repairing the market would prove cheaper than tearing it down.

He thought that the city might make more revenue by renting out half the building to a private tenant and the rest to the market, than it would make by clearing the site for a blacktop parking lot.

ESTIMATE ASKED

Mr. Randy suggested that an independent engineer's estimate be obtained; and that the market, if its life were saved, should be run by a non-profit market society.

Stall rentals would go to the city, and the city would have an alderman to represent its interests on the market commission.

Walks to Safety

SESNNETERRE, Que. (UPI) —An 18-year-old youth, who disappeared four days ago on a fishing trip at Poawika Lake in northwestern Quebec, walked out of the woods Saturday. Michel Gauthier was unharmed and in good condition after his ordeal.

Mrs. Byers Elected District PTA Chief

Victoria and District Parent-Teacher Council recently elected a full slate of officers for the 1959-60 term of office.

New officers are Mrs. H. Myers, president; Wingfield Digby and S. O. Wigen, vice-presidents; Mrs. A. E. Johnston, recording secretary; Mrs. M. C. Trueman, corresponding secretary; Mrs. F. Thompson, treasurer; Mrs. J. MacKay, fine arts; Mrs. V. C. Taylor, historian; Mrs. W. Jenkins, hospitality; Mrs. George Cross, program; Tom Smith, health; Mrs. M. Bresen-Ham, social; Mrs. N. Sahlin, community standards.

New president of the Burnside PTA is Mrs. Elsie Coles.

Other officers installed at the recent annual meeting for the 1959-60 term were Mrs. Pearl Taylor, vice-president; Mrs. Marie Farrar, secretary; Mrs. Eileen Tuthill, treasurer.

★ ★ ★

New president of the Langford PTA is F. H. Boulter.

Other officers elected at the annual meeting were Mrs. H. G. Garraway, first vice-president; J. A. Lindgren, second vice-president; and Mrs. J. K. Kinnear, treasurer.

Next meeting of the association will be at 8.15 Monday in the school.

★ ★ ★

New president of the Sooke-Milnes Landing PTA is Mrs. H. J. Helgesen.

Other officers elected for the 1959-60 school term were Douglas Hedges, vice-president, and Mrs. D. Knight, secretary-treasurer.

TRAFFIC ARTERY

The Burlington Skyway, bridging the entrance to Hamilton harbor from Lake Ontario is 125 feet above the water.

'Affords Us Considerable Peace of Mind'

Chief Officers of City Hospitals Testify to Value of Blood Clinics

A growing history of lives saved and suffering eased lies behind the Red Cross Society's blood donor clinics, one of which will be held June 17 at Red Cross House here.

Apart from the patients who have benefited, none is more aware of the importance of this supply of blood for transfusions than the hospital itself.

Letters from Victoria's two largest hospitals to the Society make this clear.

PEACE OF MIND

In a letter to Dr. Olga Jardine, president of the Victoria and district branch of the society, Dr. E. N. Boettcher, medical superintendent of St. Joseph's Hospital, says:

"This program affords us considerable peace of mind when we know we can rely on the Red Cross at all times to provide blood for transfusions whenever and wherever necessary in life-saving measures, and to restore health to the critically ill and injured.

COMPLEX SCIENCE

"Medical care today is a highly complex science, and our knowledge of body processes has pointed up the importance of carefull consideration of the patient's blood supply at all times. Blood transfusions are playing an ever-increasing role as an essential item in many life-saving and health-restoring procedures and treatments.

"The efforts of the Red Cross Society to maintain a constant and reliable source of blood . . . should certainly be supported by everyone in our present-day society."

EXTENSIVE OPERATIONS

A similar letter came from Dr. J. L. Murray Anderson, medical administrator at Royal Jubilee Hospital:

"The blood which is provided has not only been the means of saving the lives of many seriously injured persons who come to our emergency department, but it has also made it possible for the surgical staff to undertake extensive operations which often relieve suffering but which would not be possible if it were not for an adequate supply of blood for subsequent transfusions.

SATISFACTION

"While these blood donations mean so much to the patients who receive transfusions, I am sure that it is also a great satisfaction to the individual donors and those administering the Red Cross Blood Transfusion Service to realize the contribution which they are making."

GOOD NEWS
Hard of HEARING
Remarkable New
MAICO
BEHIND THE EAR HEARING AID

Slips on and off
WEAR IT THE NORMAL WAY
Instantly

- INCONSPICUOUS
- NO BUTTON IN EAR
- ALL-IN ONE AID
- FLESH COLORED
- WEIGHS LESS THAN OUNCE
- HEAR MORE NATURALLY

See It Now at
R. O. MUNSON & COMPANY
Batteries, Repairs, Cords for All Makes
640 FORT ST. (Ground Floor)
EV 3-2436

SHIRTS
BEAUTIFULLY LAUNDERED
Page THE CLEANER
PHONE EV 2-9191
2929 DOUGLAS

B.C. ELECTRIC LIGHT AND TELEPHONE BILLS PAYABLE AT BOTH PLACES
McCall Davey Drug Co.
1469 Douglas, Opp. City Hall
EV 2-3831 or EV 2-3615
Reliable Prescription Service
Free Delivery Service
Shelbourne Drug Store
Corner Hillside and Shelbourne
Phone EV 4-8106

The SALE You've Been Waiting For
DON ADAMS INTERIORS LTD.
DANISH FURNITURE
In Our New Location, 1028 Fort St. (near Cook), formerly the Treasure House
Sale Begins Monday, June 15
Including the entire contents of our Oak Bay store recently damaged by
FIRE
All these pieces of furniture have been expertly restored by our own staff of finishers from Vancouver. Remarkably low prices.
Your opportunity to obtain these world-famous pieces of furniture, glass, ceramic lighting and household accessories at the lowest prices ever offered before.
Don Adams, Interiors Ltd.
1028 Fort EV 2-3200

SERVING ALL GREATER VICTORIA
With a Dignified Service in Your Community

SANDS Mortuary Limited
"Memorial Chapel of Chimes"
Quadra at North Park Street
Victoria, B.C. EV 3-7511

SANDS
"Funeral Chapel of Roses"
Fourth Street at Sidney Ave.
Sidney, B.C.
GR 5-2932

SANDS
"Funeral Chapel of Heather"
Colwood Corners, Colwood, B.C.
GR 8-3821

SERVING VICTORIA FOR 47 YEARS
With Thoughtfulness and Understanding
SANDS MORTUARY . . .

New Booklets Arrive

K. F. MacLAREN

HARD OF HEARING?
Which Of These FREE Informative Booklets About Hearing Loss Do You Want?
check your choice below
☐ Naturally, You Can Hear Again
☐ Acousticon Golden Circle Of Sound Hearing Aids
☐ Nerve Deafness—Can It Be Helped?
☐ First Aid For Sick Hearing Aids

You may hear better than you think and, whether or not you now use a hearing aid, one of these valuable and informative booklets may give you the information you need to enjoy the kind of full hearing you want.

Any of these booklets may be obtained FREE without any charge or obligation simply for the asking. Just indicate the booklets you wish by checking above and returning this advertising to us in the mail with your name and address.

Or, phone or come in personally to obtain your copies. We will certainly be happy to be of service to you and to answer any questions you may have.

HEAR TV OR RADIO CLEARLY FOR ONLY $4.75
ACOUSTICON
YOUR GOLDEN CIRCLE OF SOUND
OF VICTORIA
Phone EV 2-4524
Suite 102, 745 Yates St.

ATTRACTIVE FURNITURE WITH MANY USES
Now is the time to add some of these interesting pieces where they are needed in your home.

Kneehole and Secretaire
DESKS

In walnut, mahogany and maple.
KNEEHOLE DESKS, from $26.50 to $127.50
SECRETAIRE DESKS, from $59.50 to $125.00
DESK ENSEMBLE, includes chair and blotter set $53.50

BOOKCASES
Walnut, Mahogany or Limed Oak
OPEN SHELVES, from $18.75 to $52.50
SINGLE DOOR AND DOUBLE DOOR $42.50 to $99.00

ODD BEDS AT EXTRA LOW PRICES
Maple, Walnut and Mahogany Beds in the traditional styles, single or double size.
POSTER BEDS $32.50 to $99.50
JENNY LIND BEDS $38.50
SPINDLE BEDS $35.00

CHROME SUITES
Very smart drop-leaf table and 2 chairs to match. Just the thing for the small kitchen or dinette. Walnut arborite table top and matching plastic covering on chairs $39.95

HYDA BEDS
A chesterfield by day and a comfy bed with spring-filled mattress by night. Smart new covers and priced from $159.00

GARDEN FURNITURE
Chairs, Chaise Lounges, Gliders, Garden Swings, Umbrellas. Largest selection and finest quality.

Short of Cupboard Space at Your Home?
WARDROBES
LINEN CUPBOARDS
Walnut, Mahogany, Blond
- With or without mirror fronts
- Single and double door

REALLY GOOD VALUE FROM $39.50

Special Large Size
ORIENTAL HOOKED RUGS
For the larger living room, 10x14. SPECIAL $109.00

New Shipment, Very Attractive
OVAL BRAIDED RUGS
9x12 $69.50 — 8x10 $52.50 — 6x9 $34.75
4x6 $15.95 — 3x5 $8.95 — 2x4 $4.90 — 2x3 $3.95

HOME Furniture COMPANY
825 FORT ST. (Above Blanshard St.) Phone EV 2-5138

VICTORIA OFFICE
TELEPHONE EV 3-4111

CLASSIFIED WANT ADS

DUNCAN BUREAU
TELEPHONE 1600, 1602

AFTER-HOUR TELEPHONES
11.30 p.m. to 8 a.m.
Circulation EV 3-0725
Sports EV 3-7000
Editorial EV 3-4509 or EV 3-8300

SUBSCRIPTION RATES
Wherever carrier service is maintained: $2.00 per month.
Single copy sales price: 10 cents daily, 14 cents Sunday.
By mail: Canada, Great Britain, Yukon Territory, one year, $18; six months, $10.00; three months, $5.00; single month, $2.00. Australia, month, $2.50. U.S.A., month, $2.00. Foreign, $3.00 per month.

Authorized as second-class mail, Post Office Department, Ottawa.
Member of Audit Bureau of Circulations.

CLASSIFIED RATES
20c per line per day, 57c per line per three days, $1.06 per line per six days, $3.90 per line for one month (26 days). Above rates apply to consecutive insertions only. Sunday single insertions 22c per line. Contract rates on application. Minimum advertising, two lines.

Birth Notices: $1.25 per insertion.

Marriages, In Memoriam Notices, Cards of Thanks, not exceeding 12 lines, $1.75 per insertion. Each additional line 17c daily.

Deaths, Funeral Notices, not exceeding 12 lines, $1.75 first insertion and $1.25 subsequent insertions. Each additional line 17c daily.

In the event of an error occurring the liability of Victoria Press Ltd. shall not exceed the charge for the space actually occupied by the item in question.

TERMS OF PUBLICATION
The Victoria Press Ltd. shall not be liable for non-insertion of any advertisement beyond the amount paid for such advertisement.
All claims on error in publication shall be made within 12 hours thereafter and if not made shall not be considered. No claim will be allowed for more than one incorrect insertion nor for errors not affecting the value of the advertisement.
All advertising copy will be subject to the approval of the Victoria Press Ltd., who reserve the right in its sole discretion to classify, reject or insert copy furnished.

DUNCAN BUREAU
30 Kenneth St.
Post Office Box 182
Telephone Duncan 1600

Eastern Canada representative: W. H. Austin & Co., 18 Toronto Street, Toronto, Ont.

United States representative: Cresmer & Woodward, Canadian Division.

Replies to private box numbers may only be obtained from the downtown office of Victoria Press Ltd. at 1215 Broad Street and at the Duncan bureau, 30 Kenneth St.

1 BIRTHS

GLOVER—Born to Mr. and Mrs. A. E. Glover (nee Barbara Rogers), a son, Roderick, 6 lbs. 13 ozs., June 4, 1959. (Insured.)

McCONNELL—To Mr. and Mrs. Norman P. McConnell, 2406 Central Ave. on June 11, 1959, a son, Stephen Holmes, 7 lbs. 13 ozs.

METCALFE—Born to Pat and Jack of 1336 George Street, on June 13, 1959, a daughter, Lesley Ann. A sister for Michael, Susan and Kevin. St. Joseph's Hospital.

REID—Born to Mr. and Mrs. Reg H. Reid (nee Iris McIvor), 996 Snowdrop Avenue, at the Royal Jubilee Hospital, on June 12, 1959, a daughter, Linda Marilyn, 8 lbs. 3 ozs. A sister for Clifford David and Janet. Thanks to Dr. C. M. Mair and maternity staff.

SHEA—Ron and Barbara Shea (nee Cross) are happy to announce the birth of a son, Monte David, 7 lbs. 14 ozs., at Royal Jubilee Hospital on June 9, 1959. Many thanks to Dr. G. M. Paul and maternity staff.

SPOOR—Born to Mr. and Mrs. J. Spoor (nee Weberg), 1742 Fort Street, Victoria, B.C., at the Royal Jubilee Hospital, on June 9, 1959, a daughter, Cheryl Ann, 8 lbs. 1 oz. Many thanks to Dr. L. E. Horne and staff.

2 ENGAGEMENTS

STANLEY - CLARKE - SCRIVEN — Major and Mrs. A. Stanley-Clarke, 1359 St. Patrick Street, announce the engagement of their daughter, Anthea Rohais, to Gerald, elder son of the late Denis A. Scriven and Mrs. Scriven of Cookshury, near Farnham, Surrey, England.

3 MARRIAGES

RYAN-McKINNON—Mr. and Mrs. Archie McKinnon announce the marriage of their daughter, Heather, to Mr. T. Ryan, son of Mr. and Mrs. R. Ryan of Prince Albert, Sask. The marriage took place in the Church of Holy Rosary, on Monday, June 8.

5 DEATHS

ALLEN—On June 11, 1959, in Victoria, B.C., Alice Allen of 130 Menzies Street, aged 72 years, residing in Victoria since 1939. She leaves one niece in England. Private funeral services will be held in McCall Bros.' Funeral Chapel, Rev. David Murphy officiating, followed by cremation. (Flowers gratefully declined.)

CALDERWOOD—On June 12, 1959, at St. Joseph's Hospital, Mary Smillie Calderwood, of 343 Michigan Street; born on Salt Spring Island. She was a life member of the Presbyterian WMS. She leaves her husband, Henry; two sons, Gordon and Harry; a daughter, Mrs. Bob Sindia (Jean), of Prince George; also six grandchildren. She was a member of Knox Presbyterian Church.
Funeral services from McCall Bros.' Floral Funeral Chapel on Tuesday, June 16 at 1.30 p.m. Interment in Royal Oak Burial Park.

DEWAR—At the Veterans' Hospital on June 12, 1959, Donald Alexander Dewar, in his 84th year, a resident of Victoria, B.C., since 1946. Formerly of Ganges, B.C.; born in Russell, Ontario. Funeral service will be held in the Thomson & Irving Funeral Chapel, on Monday morning, June 15, 1959, at 10 a.m., Padre Douglas Kendell officiating. Interment in the Veterans' Cemetery.

5 DEATHS

FRAME—On June 10, 1959, in Victoria, B.C., Dr. Andrew Stanley Frame, of 1928 Birch Street, a resident here for three years, formerly of Miami, Man. He leaves a sister, Mrs. J. R. (Muriel) Sharman with whom he resided; a brother, Charles Hugh, of Black Diamond, Alta., also nephews. He was a member of Midlothian Lodge No. 90, AF & AM, Miami, Manitoba.
Funeral services will be held in McCall Bros.' Floral Funeral Chapel on Monday, June 15, at 10.30 a.m., Rev. T. L. W. Lanceley officiating. Followed by cremation.

KIRBY—On June 12, 1959, in Chilliwack, B.C., John Henry Willoughby Kirby, in his 82nd year, of 852 Canterbury Road, Victoria, B.C.; born in England. Mr. Kirby was for many years with the Oak Bay Police Force. He leaves two sons, John P. Kirby and Thomas Kirby in Victoria; one daughter, Mrs. C. B. (Rose) McIntosh of Chilliwack. His wife, Sarah Ann (Nancy) predeceased him last March.
Funeral service in Hayward's Chapel on Wednesday, June 17, at 3.30 p.m., Rev. Canon R. Willis officiating. Interment in Royal Oak Burial Park. (Supervised parking adjoining chapel.)

MAYTUM—On June 13, 1959, Kathleen Elizabeth Maytum, beloved wife of Edward Maytum of 126 Joseph Street; born in Worstershire, England, residing in Victoria, B.C., for 8 years, formerly of Winnipeg, Man. Besides her husband she is survived by one daughter, Mrs. Victor (Edna) Rodrique, Los Angeles, Calif.; 2 sons, Leonard Wray of Los Angeles, Calif., and Roy Wray, Victoria, B.C.; 1 brother, Jack Hill, Winnipeg, Man.; 3 sisters, Mrs. Gertrude Martin, Mrs. M. (Amy) Dehod, both of Winnipeg, Man., and Mrs. Beatrice Dell, Vancouver, B.C. Survived by her step children, Mrs. (Bertha) W. Olford, Mrs. (Emily) J. Hill, Mrs. (Amy) W. Mitchell and Mr. Edward Maytum all of Winnipeg, Man.; 14 grandchildren and eight great grandchildren. She was a member of Esquimalt Chapter No. 41, Order of the Eastern Star and Royal Matron of Coronation Court No. 6 of the Amaranth.
Funeral notice later. Arrangements with Thomson & Irving Funeral Chapel.

MEARES—In Victoria, on Saturday, June 13, 1959, Mary Ann Meares of 2625 Deville Road. She was born in Lancashire, England, and had lived in Vancouver before coming to Victoria. She leaves a son, Rolland, of Victoria; two granddaughters, Mrs. Verna Craig of Vancouver, and Mrs. Ulrick Grossier of Lillooet.
The Rev. T. B. D. Ragg will conduct the funeral service on Tuesday, June 16, at 10.30 a.m., in St. Luke's Church, followed by interment in the churchyard. Chaplin's are in charge of arrangements.

MENARD — June 13, 1959, at Victoria, B.C., Alfred, aged 83 years, beloved husband of Mrs. Emma Menard, 12 Hibberson Crescent, and dear father of Reald J. Menard, Vancouver; John L. Menard, Victoria, and Alfred Menard, Jr., Portland, Ore. Also surviving are seven daughters, Mrs. Yvette Pockrandt, Regina, Sask.; Mrs. Jerry "Bert" Lott, Victoria; Mrs. Rosa Dixon, Vancouver; Mrs. Bunnie Little in Saskatchewan; Mrs. Cliff Gannon, Kamloops, B.C.; Mrs. Mary Bennett, Ladner, B.C., and Mrs. Blaize Craigie, Camp Borden, Ont.; 30 grandchildren and two great-grandchildren, and five sisters in Eastern Canada. Mr. Menard was a former resident of Moose Jaw, Sask., until retiring to Victoria 12 years ago.
Requiem Mass will be celebrated at St. Andrew's Cathedral Tuesday morning at 10 o'clock. Friends kindly meet for prayers in Hayward's Chapel Monday evening at 7 o'clock. Interment in family plot Hatley Memorial Gardens.

MILES—On June 12, 1959, in Victoria, Cecil Berkeley (Paddy) Miles, aged 73 years, of 1441 Westall, a resident here for 48 years. He leaves his wife Margaret; two daughters, (Elly) Mrs. C. Chapman of Victoria, Janet (Kay) Mrs. A. M. Henry of North Burnaby; 1 son Leslie at home, 6 grandchildren, 2 sisters in England.
Funeral services on Wednesday, June 17, at 1.30 p.m. in McCall Bros.' Floral Funeral Chapel. Rev. T. Chapman will officiate. Interment in Hatley Memorial Gardens.

ROBILLIARD—In Victoria on June 13, 1959, John James Robilliard, aged 79 years, of 2559 Prior Street; born in Guernsey, Channel Islands, resident here for 63 years. He leaves his wife, Winnifred, at the residence; a daughter, Mrs. J. (Phyllis Jeune) Van Hoeke of Victoria; two sons, Edward James and John Charles, both of Victoria; five grandchildren; also a brother, Daniel, of Vancouver. He was a member of Victoria Columbia Lodge, No. 1, A.F. & A.M.
Funeral services from McCall Bros.' Floral Funeral Chapel on Wednesday, June 17, at 3.15 p.m., Rev. Canon George Biddle officiating. Followed by cremation.

SEED—On June 12, 1959, at the residence, 3910 Stanley Avenue, Cecil Seed, aged 63 years; a resident here since 1940, formerly of Toronto, Ont. He leaves his wife, Ruth; a brother, Royce, in England; also cousins. He served in the R.N. in the First World War and with the R.C.N. in the Second World War.
Funeral services from McCall Bros.' Floral Funeral Chapel on Tuesday, June 16, at 3.15 p.m., Padre J. W. Ellis officiating. Interment in Royal Oak Burial Park.

TATE—At the Cedars Private Hospital, 130 Menzies Street, on June 10, 1959, Mrs. Diana St. Quentin (Daisy) Tate, aged 90 years, born in England, and a resident of Victoria for the past 21 years, formerly of Kimberley and Nelson, B.C. Predeceased by her husband, Henry Farquhar Tate. Prayers will be offered in the Sands Mortuary Limited "Memorial Chapel of Chimes" on Monday, June 15, 1959, at 7 p.m. Requiem High Mass will be sung at St. Andrew's Cathedral on Tuesday, June 16, 1959, at 9 a.m. Interment in Ross Bay Cemetery.

TUTTLE — At Lansford, B.C., on June 11, 1959, Theresa Marie Tuttle, aged 84 years, of 955 Goldstream Avenue. Born at Sooke and a resident there all her life. She leaves a daughter, Maisie Adelia Robinson; a son, John Lewis Tuttle of Yakima, Washington; 12 grandchildren, also six great-grandchildren.
Prayers will be offered in McCall Bros.' Funeral Chapel on Monday, June 15, at 8 p.m. Mass will be celebrated in St. Rose de Lima Church, Sooke, on Tuesday, June 16, at 10 a.m. Interment at Sooke.

8 CARD OF THANKS

We wish to extend our heartfelt thanks and appreciation for the acts of kindness, messages of sympathy and beautiful floral offerings received from our many friends and business associates during our recent bereavement. We especially wish to thank Britannia Lodge, No. 73, A.F. & A.M., Drs. A. B. Sinclair and T. F. Rose, nursing staff of 3rd South, Royal Jubilee Hospital, and Rev. R. J. Welsh for his words of comfort. — Mrs. James Bethell and Family.

INDEX TO WANT AD HEADINGS

Classification	No	Classification	No	Classification	No
Acreage for Sale and Wanted	156	Florists	12	Personals	39
Announcements	14	Flats and Apts Wanted	130	Professional Services	37
Auto Repairs and Service	108	Foreign Import and Sports Cars	101	Personal Loans	140
Auto Body and Painting	109	Fuel	60	Pets	90
Births	1	Funerals	6	Property Wanted	135
Boats and Marine	80	Funeral Directors	10	Property for Sale	134
Business Personals	40	Furniture	65	Room and Board	120
Business Opps	145	Garden Supplies	74	Rooms to Rent	121
Business Services	36	Halls, Stores and Offices to Rent	131	Rooms Wanted	122
Card of Thanks	8	Hotels	116	Situations Wanted Male	29
Cars for Sale	106	Housekeeping Rooms to Rent	128	Situations Wanted Female	30
Auto Financing and Insurance	110	Housekeeping Rooms Wanted	129	Vacation Guide and Summer Resorts	118
Cars and Trucks Wanted	112	Houses to Rent Furnished	132	Salesmen and Agents	22
Coming Events	15	Houses Wanted to Rent	134	Swaps	84
Country Homes and Properties	151	Houses for Sale	150	Teachers Wanted	27
Cottages and Campsites	117	In Memoriam	9	Timber	83
Dancing	43	Listings Cancelled	146	Trailer and Trailer Camps	111
Deaths	5	Listings Wanted	145	Trucks	108
Education	42	Lost and Found	20	Wanted Male Help	21
Engagements	2	Marriages	7	Wanted Female Help	26
Exchange Real Estate	147	Miscellaneous to Rent	136	Wanted to Borrow	142
Farms for Sale and Wanted	158	Miscellaneous for Sale	62	Wanted to Buy Houses	153
Flats and Apts to Rent, Furnished	126	Miscellaneous Wanted	63	Wanted to Rent Miscellaneous	128
Flats, Apts. Rent Unfurnished	129	Monumental Works	11		
		Mortgage Loans	141		

8 CARD OF THANKS

JONES—I wish to thank friends for their kindness and sympathy at my wife's passing May 3, 1959.
My lips cannot tell how I miss her,
My heart cannot tell what to say.
God alone knows how I miss her,
In a home that is lonesome today.
—Charles Jones.

I wish to extend my heartfelt thanks and appreciation for the acts of kindness, messages of sympathy and beautiful floral offerings received from our many friends and neighbors in my sad bereavement in the loss of my beloved wife, Ann May Jones—J. L. Jones.

9 IN MEMORIAM

AMOS — In loving memory of my mother, Olga Amos, who passed away June 15, 1954.
Nothing can ever take away
The love a heart holds dear,
Fond memories linger every day,
Remembrance keeps her near.
—Ever remembered by her daughter, Myrna, and family.

CAREY—In loving memory of Jack Carey, who passed away suddenly June 14, 1958.
Though you have gone down the long, long trail,
Memories live on.
—Remembered by his wife, Freda, and family.

CARTER—In loving memory of my dear wife, Olive Carter, who passed away June 15, 1957.
Time speeds on, two years have passed
Since death its gloom, its shadow cast
Within our homes where all seemed bright
And took from us a shining light.
We miss that light and ever will,
Her vacant place there's none to fill.
Down here we mourn, but not in vain,
For up in heaven we will meet again.
—Ever remembered by her loving husband, Bill; sisters, Amy and Pearl, and brother, Gordie.

DAY—Loving memories of my dear mother, who passed away June 15, 1942.
Each year the leaves may wither,
Each evening the sun may set,
But the hearts that loved you
Are the ones that never forget.
—Your loving daughter and son-in-law.

DODDS—In loving memory of my dear wife who passed away June 14, 1956.
Heavy are our hearts today,
Memory brings you back once more,
To the time when you were with us
To the happy days of yore.
—Always in our hearts, from her husband and family.

KNOWLTON — In loving memory of a dear husband and father, Edgar L. Knowlton, who passed away June 14, 1956.
Three years have passed since that sad day
When one we loved was called away.
God took him home—it was His will.
Within our hearts he liveth still.
—Sadly missed by his wife, Florence, and son, Neil.

10 FUNERAL DIRECTORS

Three Funeral Chapels dedicated to Thoughtful and Understanding Service—

SANDS
MORTUARY LIMITED
"Memorial Chapel of Chimes,"
Quadra Street at North Park Street,
Victoria, B.C. EV 3-7311

SANDS
FUNERAL CHAPEL OF ROSES
Fourth Street at Sidney Avenue,
Sidney, B.C. GR 5-2932

SANDS
FUNERAL CHAPEL OF HEATHER
Colwood Corners, Colwood, B.C.
GR 8-3827

Thomson & Irving
FUNERAL CHAPEL
Est. 1911 . Formerly of Winnipeg
Dignified, Courteous Service at Moderate Cost.
PRE NEED AT NEED
SHIPMENTS
1625 Quadra St. Phone EV 4-2612

HAYWARD'S
B.C. FUNERAL CO. LTD.
ESTABLISHED 1867
Hayward Family, Directors; Bruce M. Leyden, formerly of Calgary, Manager.
734 BROUGHTON ST. EV 3-3614

McCALL BROS.
"The Floral Funeral Chapel"
A background of dependability to exactly the service you would choose.
1400 VANCOUVER STREET
EV 5-4463 - 66

CHAPLIN'S FUNERAL CHAPEL
Kindness, Courtesy Service
999 Quadra Street EV 4-3512

11 MONUMENTAL

MORTIMER'S
MONUMENTAL WORKS
ESTABLISHED 1877
"The Finest in Craftsmanship"
633 David St. EV 3-6423

STEWART MONUMENTAL WORKS Ltd. Monuments since 1896. 1403 May Street. EV 4-3452.

VICTORIA MONUMENT LIMITED
"Memorials of Distinction"
3091 DOUGLAS ST. EV 2-3834

12 FLORISTS

The Posy Shop
"IF IT'S DONE WITH FLOWERS
WE DO IT"
623 Fort St. EV 5-2475

BROWN'S THE FLORIST
FLOWERS FOR EVERY OCCASION
618 VIEW STREET
EV 4-6812. EV 4-9511
Night EV 4-3521

FOR CHOICE BEGONIAS, GUARanteed to please, Swan Lake Conservatory, 84 dos. EV 5-4333.

13 CEMETERIES AND BURIAL PARKS

Royal Oak Burial Park
MUNICIPALLY OPERATED
Future need plots on credit.
Up to 90% refund if not required.
Call GR 9-3213 for further information.

14 ANNOUNCEMENTS

NOW! WEDNESDAY COACH LINES MYSTERY TRIPS as well as Sundays and holidays. Leave Coach Lines Depot, 814 Wharf Street, 1.30 p.m., return at 5. Stop to buy tea. Along the scenic highways and byways of Greater Victoria, you'll enjoy a different trip each time. Adults $1.65, children 85c. Phone EV 5-4411.

14 ANNOUNCEMENTS

HOW TO PUT YOUR FINGER ON SOME EXTRA CASH

Just put your finger on the phone and dial EV 2-3131, EV 3-4111 or Duncan 1600 and ask for the Classified Advertising Dept.

The ad taker who answers will be happy to help you write a low-cost ad to sell the things around the house that you no longer use or need.

That's all there is to it! Results come quickly when you use Classified Ads to sell the things you don't need to get extra cash for the things you do need.

NOTHING IS EASIER THAN PLACING A FAST RESULT CLASSIFIED AD

TELEPHONE EV 3-4111 OR EV 2-3131 OR DUNCAN 1600

THE SHAWNIGAN BEACH
SHAWNIGAN LAKE
Rates to end of June from $13 a day for two, incl. all meals, afternoon tea, use of rowboats, tennis court, mashie golf course. Less 10% weekly. Luncheon and dinner served daily in Lakeview dining room. Write for free colored booklet, to Denis C. Hurley, Phone Cobble Hill 48.

DEAFNESS IS A SILENT BARRIER and just as surely as any other barrier it can keep us from enjoying the things we love best. BELTONE "Carillon" hearing glasses will bring you safely through the sound barrier to friendship and peace. See Humphrey Golby soon.
Northern Audio Company
222 Scollard Building EV 5-3103

HOLIDAY THE NATURIST WAY AT Sun Club with private lake. Camping, fishing, swimming, badminton, volley ball. Children's playgrounds. Annual fee, complete family, $25. Phone GR 8-3162 or write: Sol Sante Club, Box 473, Victoria.

WALLY GRAY ANNOUNCES CASH on the spot for your used furniture and household items. No deductions for commission or cartage. Clear money to you. Phone EV 2-1631.

BOOKS ARE A BEAUTY COURSE necessary for sagging mind-lines. THE HAUNTED BOOKSHOP 845 Fort Street EV 2-1427

FOWNHOPE CLUB INVITES other clubs and associations to participate in the Gulf Island cruise Saturday evening, June 27. EV 4-0653.

BANQUETS, RECEPTIONS
Private Parties
JAMES BAY HOTEL
Phone EV 4-7151

THE BAZAAR, 1317 BROAD ST., announces need of gentlemen's good used clothing. Cash prices paid. Ph. EV 2-2414.

14 ANNOUNCEMENTS

DON'T BUY A CAR INVEST IN A MERCEDES
LOOK FIRST TO National Motors
For Cars—Trucks—Service
808 BLOCK YATES EV 4-8174

Bel Cycloid Massage Co.
announces
OPENING OF OFFICES
1551 Oak Bay Ave.
We invite inquiries about our FREE TREATMENT PLAN.
Call EV 6-1231
or drop in to see us.

15 COMING EVENTS

OPTIMIST BINGO $1000 CASH
THURSDAY, JUNE 25
8 P.M. — TICKETS $1.00
$400 JACKPOT
CENTRAL JUNIOR HIGH
GET YOUR ADVANCE TICKETS AT
Hudson's Bay Company
Diggon's, 1401 Govt. St.
B. C. Meat Market, 632 Yates St.
Irene's Coffee Bar, 261 Cook
Gem Fish & Chips, 812 Humboldt
Victoria Photo Supply Co., 1015 Douglas
Willis Travel Service, 1006 Douglas
Pacific Tire (1959) Ltd. 2650 Douglas St.
Pam Music Centre, 719 Pandora Ave.
Kilburn's Service Station, 2301 Douglas
Tickets Also Available at Door
Refreshments—Solarium Junior League
"HELP US HELP A BOY"

PLAY BINGO
IN COMFORT
IN THE NEW
ST. PATRICK'S HALL
TRENT ST.
(Off Fort near Foul Bay opposite Safeway
8 p.m., Wed., June 17th
ALWAYS 2 JACKPOTS
(Big Jackpot at 61 Calls)
Cards, $1; Extra Cards, 50c
EXTRA GAMES
Tables for All
(Willows bus to end of Trent, walk one block down Trent)

Esquimalt Lions Bingo
Boilermakers' Hall
802 Esquimalt Road
MONDAY JUNE 15TH. 8 P.M.
Admission $1.00
15 Games and 2 Jackpot Games
57 Calls
58 Calls
EXTRA CARDS 50c
GOOD PRIZES
All Proceeds Lions Charities

MOOSE BINGO
Enjoy Yourself and Help Others
ALL PROCEEDS MOOSE CHARITIES
MON., JUNE 15, 8 P.M.
AT MOOSE HALL
812-814 FORT ST.
ADMISSION $1. EXTRA CARDS 50c
TWO JACKPOTS

KINSMEN GIANT 3-CAR BINGO
MEMORIAL ARENA
Monday, June 29th, 7.45 p.m.
Play all 14 games for $2
OVER $11,000 IN PRIZES
Tickets on sale now at EATON'S MUSIC CENTRE

AUCTION
Antiques, modern furniture, cars, boats. Tues., Wed., Thurs.
MAYNARD'S—733 JOHNSON ST.

NOW! WEDNESDAY COACH LINES MYSTERY TRIPS as well as Sundays and holidays. Leave Coach Lines Depot, 814 Wharf Street, 1.30 p.m., return at 5. Stop to buy tea. Along the scenic highways and byways of Greater Victoria, you'll enjoy a different trip each time. Adults $1.65, children 85c. Phone EV 5-4411.

VICTORIA HAND WEAVERS' GUILD
SILVER JUBILEE
Presents "Hand Weaving for the Home" exhibition and sale, June 16-20, 10 a.m. to 5 p.m. (Friday, June 19, 10 a.m. to 5 p.m.). Douglas Room, HBC.

STRAWBERRY DANCE, 25TH ANniversary, Brentwood Community Hall, Friday, June 19. George Kraeling 5-piece orchestra. Dancing 9.30 - 1.00. Admission $1, including strawberries and cream.

ST. MARY'S WOMEN'S PARISH Guild annual garden party at the home of Canon and Mrs. H. J. Jones, 3040 Uplands Rd., will be held Tuesday, June 23, at 2.30 p.m.

THURSDAY, JUNE 18, 2-4.30, TEA and home-cooking sale by the Liberal Women's Forum, 1322A Government Street. Tea 35c.

SOCIAL CREDIT GARDEN PARTY, June 20, 2.30 to 5 p.m., at the home of Mrs. T. C. Hamilton, 530 Lotbiniere.

20 LOST and FOUND

LOST — BLACK SCOTTIE DOG, red collar, female, spayed. Answers to name of "Tammy." Child's pet. Reward. Please do not feed (on special diet). GR 9-5693.

FOUND—LARGE SUM OF MONEY in Esquimalt district. Owner please phone EV 2-3680.

FOUND — WEDDING RING, Thetis Lake. GR 9-2222.

21 MALE HELP WANTED

YOUNG MAN WITH GENERAL insurance experience for national company. Excellent opportunity for advancement. Transportation supplied. Full information by letter (age, education, experience). Victoria Press, Box 1406.

21 MALE HELP WANTED

Graduating from High School This Year?
Have You Planned Your Future?
HERE'S AN INVITATION
from the
BANK OF MONTREAL
to discuss a career that offers
—An opportunity to earn while you learn your profession
—Steady employment—5-day week
—Opportunity for advancement
—Regular merit increases
—Paid vacations
—Exceptional pension benefits
—Life, accident and sickness insurance benefits
The BANK OF MONTREAL is expanding rapidly to meet the growing demands of an ever-increasing population. The opportunities offered to ambitious young men with ability are outstanding.
There is no obligation. We will be pleased to see you.
For an appointment, telephone
BANK OF MONTREAL
Mr. Mendels
at EV 5-2421

IF YOU ARE INTERESTED IN MUSIC
There is a wonderful opportunity for young men 16 to 18 years of age to enroll in the Royal Canadian Navy as a Bandsman Apprentice. If you feel that music holds an interest for you, full information regarding this plan may be obtained from the
Naval Recruiting Office,
916 Government Street,
Victoria, B.C.
Phone EV 4-8321.

CORPORATION OF THE TOWNSHIP OF ESQUIMALT
Applications are invited for the position of instrument draughtsman at a monthly salary of $380.54 increasing by annual increments to $412.34.
The successful applicant must have experience in construction survey work and be capable of doing the necessary survey work, unassisted, to completion of routine municipal construction.
Applications must be in the hands of the undersigned by 5 p.m. Wednesday, June 17th.
JOHN GRAEME,
Municipal Engineer.
Municipal Hall,
Esquimalt, B.C.

EXPERIENCED FOREMAN ENgineer equired for local shipyard. Must be familiar with small craft, fishing vessels, etc.; engine repairs, installations, machine shop, and electrical work; also estimates. Capable man to run efficient machine shop, mechanical crew. Permanent job. Victoria Press, Box 1384.

CLEAN-UP MEN FOR 1 OR 2 days per week only, Saturdays and Sundays. Must not be fully employed elsewhere. Preference given to men under 55 years of age, who have private income and wish to augment it. Pay $1.72 per hour. Apply giving phone number, age, height, weight, physical handicaps if any, to Victoria Press Box 1405.

INTERESTING PROPOSITION FOR responsible man having considerable practical experience in pre-cast artificial stone with knowledge of mould-making both plain and decorative. Some investment desirable. Write giving fullest details to Victoria Press, Box 1418.

YOUNG MEN
Top salary as sales promotion representatives of expanding national corporation. Unlimited potential for intelligent young men, 18 to 28, with aptitude for presenting new ideas. For appointment call Mr. Peterson, EV 6-1215, 9 a.m. to 12 noon.

CLERICAL ASSISTANTS (MALE), $1,590-$2,130, at Victoria, B.C. Full particulars on posters at office of the Civil Service Commission, National Employment Service and Post Office. Apply before June 26, 1959, to Civil Service Commission, Room 401, New Federal Building, 1230 Government Street, Victoria, B.C.

REQUIRED IMMEDIATELY, man for part-time general office work in wholesale plant. Hours 8 a.m. to 2 p.m. Age 35 preferred. Reply, giving details re age, experience, health, etc., Victoria Press, Box 1392.

ARTHUR MURRAY STUDIOS REquire young men between ages 22-35, high school education, ability to meet people essential. Some sales experience helpful. Apply in person, 715 Yates. We train evenings.

NIAGARA FINANCE CO. LTD. offers good opportunity for young men, 21-30. Education, high school graduation. Experience not essential. Employee benefit program. Apply 630 Fort St.

ISLAND WEEKLY REQUIRES EDItor-reporter for permanent position. Reply stating qualifications, to West Coast Advocate, Box 100, Port Alberni.

HIGH SCHOOL GRADUATE, ARtistic, intelligent, to do creative and routine work in interior design studio. Victoria Press, Box 372.

EXPERIENCED ESTIMATOR with knowledge of grading, etc., for blacktopping. Apply mornings. EV 5-1812.

LIFEGUARD FOR JULY AND August. Must have life saving and first aid certificates. Apply manager, Crystal Garden.

COOKEE - GARDENER. $100 PER month, board and room. Must be able to drive car. Apply Victoria Press Box 1402.

MEN, FOR LANDSCAPE GARDENing. Reply to Victoria Press, Box 1413.

TWO BOYS FOR LIGHT DUTIES in exchange for free room. 816 Cook Street.

BARBER WANTED. WOODS BARber Shop, 1313 Blanshard.

BARBER, LIBERTY BARBER Shop, 644 Yates. GR 7-3936 eves.

BOAT BUILDER WANTED TO ASsemble 14' runabout kit. EV 5-6331.

IT PAYS TO SHOP THE CLASSIFIED WAY

21 MALE HELP WANTED

SHOE STORE MANAGER
FOR NEW BRANCH—NEW STORE JUST OUTSIDE CITY
Must Be Experienced in Family Shoes
GOOD FUTURE FOR RIGHT MAN
APPLY IN OWN WRITING TO VICTORIA PRESS, BOX 388

22 SALESMEN, AGENTS

SALESMEN
WORK IN YOUR HOME DISTRICT
Leads furnished daily—This is salework by appointment with qualified buyers and regular sales assured. (No connection any household utensils.)
National organization has openings now for salesmen who wish to qualify for a career opportunity, offering permanency and security, high remuneration and unlimited promotional possibilities.
Those selected will be given a complete and careful training program with all possible assistance by a friendly organization interested in your success.
You must be a reliable person, bondable, and own a car—DON'T LET YOUR ABILITIES BE WASTED.
For interview phone EV 8-7822 Monday.
If resident of Duncan, Ladysmith, Nanaimo or Courtenay write Victoria Press, Box 382.

Real Estate Salesmen
Victoria's greatest real estate selling opportunities.
1. 7 housing developments.
2. Exclusive speculative and contract housing.
3. Leader in new construction and N.H.A. housing.
4. All the usual real estate selling opportunities including Multiple Listing.
Call A. Vizard, Sales Manager, for appointment, EV 5-2458
BYRON PRICE REALTORS
1314 Quadra Street

CAN YOU SELL?
$5.00 down and $5.00 a month and get paid weekly. EV 6-2022.

CAREER SALES OPPORTUNITY We are looking for a man who is currently successful and earning a good income but whose opportunity for further promotion and higher income seems limited. This man is likely to be age 25-40, married and ambitious. He probably has a sales or executive background, is determined to succeed, resourceful, likeable and an established resident in this community. The man selected will be given thorough sales training leading to programming and sales work in the business insurance field with a prominent life insurance company. The position is one with unusual opportunity for advancement, prestige and earnings. All enquiries confidential. Reply Victoria Press, Box 349, or phone Mr. Leeming, EV 5-3231, during regular business hours or EV 3-6270 Monday, 7 to 9 p.m.

ESTABLISHED DIRECT SELLING organization requires four additional salesmen with direct selling experience, or will consider hiring person without any experience who feel they have an aptitude for sales. Leads supplied and calls made by appointment only. For interview call EV 5-6912, between 10 a.m.-12 noon.

CITY SALESMAN, 25 TO 40, MARried. Good education and appearance. Victoria connection and business background. Extra language an advantage. Salary $400. Victoria Press, Box 384.

WANTED — CHINESE SALESMAN to represent well-known Canadian firm. Good future for right man. State experience if any in reply. Victoria Press, Box 380.

OPENINGS FOR THOROUGHLY EXPERIENCED Real Estate Salesmen. Excellent 70-30 contract, MSA. Replies confidential. M. Lavender, RITHET CONSOLIDATED LTD.

2 DIRECT SALESMEN WANTED. Leads supplied. Apply mornings. EV 5-1812.

25 MALE or FEMALE HELP WANTED

PHOTOGRAPHY QUALIFIED PERSON
Male or female, for processing film and paper in own darkroom. Personal references required, following satisfactory interview. Please write stating qualifications and description of facilities to Victoria Press, Box 1367.

NIAGARA CYCLO MASSAGE HOME APPLIANCES
Want consultants. Must be sincere. Age 35 years and over. Car essential. Call in at 613 Fort for interview.

EXPERIENCED DISH WASHER for day shift. Apply in person mornings. Princess Mary Restaurant.

WANTED IMMEDIATELY, SHORT order cooks. Apply in person. Brand's Restaurant.

PART-TIME CHILD CARE AT beach cottage, in exchange for room and board. GR 5-2660.

EXPERIENCED LADY OR COUPLE to operate boarding house for five. EV 5-3191.

26 FEMALE HELP WANTED

WANTED
EXPERIENCED GIRL
APPLY PAGE THE CLEANER

STENOGRAPHERS, $162.50 - $227.50, at Victoria, B.C. Full particulars on posters at office of the Civil Service Commission, National Employment Service and Post Office. Apply immediately to Civil Service Commission, Room 401, New Federal Building, 1230 Government Street, Victoria, B.C.

WANTED — HOUSEKEEPER-COMpanion, middle aged. Room, board in nice home, good district, for 2 adults, both working. Electrical appliances and oil heated. Give good references and remuneration expected. Victoria Press, Box 1416.

CHARTERED ACCOUNTANT'S OFfice requires stenographer. Must have shorthand. Good working conditions and salary. Reply giving details of experience and education to Victoria Press Box 1408.

EXPERIENCED KITCHEN HELP required for day shift. Apply in person mornings. Princess Mary Restaurant.

26 FEMALE HELP WANTED

AVON COSMETICS HAS IMMEDIAte opening for mature woman to service good Avon territory; opportunity to earn minimum of $2.00 an hour in spare time; pleasant, dignified work. Phone EV 4-7345.

BOARD MARKER FOR INVESTment firm, to start July 1. No experience required, but must have minimum height of 5'5". Reply in own handwriting to Victoria Press, Box 1265.

FULLY EXPERIENCED SALES lady for exclusive women's shop. Possibility of permanent employment. Excellent working conditions. M.S.A. benefits, etc. Apply George Straith Ltd., 821 Government St.

NIAGARA FINANCE, 630 FORT, requires cashier-typist, aged 19 to 25. Starting salary dependent on experience. Fringe benefits and good working conditions.

WANTED — DENTAL ASSISTANT, commencing mid July. Please state age, education and

29 SITUATIONS WANTED MALE

EXPERIENCED GARDENER. GR 9-2100.

YOU BUY THE PAINT, I DO THE job. Reasonable. EV 3-5715.

30 SITUATIONS WANTED FEMALE

PREVIOUS POSITION ADVERTISING manager. Experienced window display, copy writer and layout artist. Work included buying, also keeping advertising accounts. Fine china selling experience. My art school training asset in this field. Victoria Press. Box 1413.

INTERESTED IN PERMANENT position in small office. Have 15 years' office experience. Good references. Bookkeeping, clerical, stenographic, administrative and supervisory. Require good wages but willing to work. EV 5-1944.

ALL TYPES OF FLOORS EXpertly cleaned, waxed and polished by machine. Homes our specialty. Gregg's. Established 1920. EV 4-5023.

STENOGRAPHER WITH P.B.X. experience, also shorthand and typing, 2 years' university, wishes summer work; good references. EV 4-0638.

EXPERIENCED ENGLISH SECretary-stenographer, age 27, seeks employment. Write Victoria Press, Box 1408, stating salary.

RICHARDSON-FOUL BAY AREA—Mind children, my home; lunch provided; $30 a month; supervised play. EV 4-8629.

MIDDLE-AGED LADY DESIRES housekeeping situation for elderly gentleman. July 1. Victoria Press, Box 386.

OFFICE ASSISTANTS (V.I.) CAN supply competent part-time office help—stenos, machine operators, cashiers, etc. Ph EV 3-6021.

RELIABLE HOUSECLEANING SERVICE
Walls, floors, ceilings specialty. GR 8-2235

RELIABLE BABY SITTER, QUADra or Lake Hill area. Days or evenings. EV 5-2554.

MIDDLE-AGED WOMAN WOULD like baby-sitting, day or night. Phone EV 6-1830.

REFINED, KINDLY LADY, MIND children, ironing, light tasks, days or eves. GR 7-6637.

WORKING MOTHERS — SUMMER school. Child Care-Orium. 305 Cadillac. EV 5-5495.

RELIABLE SCHOOLGIRL WANTS part-time work for summer. Phone GR 9-3256 after 5 p.m.

STUDENT WISHES AFTERNOON and evening baby-sitting. Experienced. GR 9-1164.

YOUNG LADY, GRADE 11 GRAD., wishes summer work. Lady's wear, etc. Brief experience. EV 6-1676.

TYPIST DESIRES WORK EVEnings, fair rates. EV 3-2738 after 6.30.

WILL LOOK AFTER ONE PREschool child, Monday thru Friday. EV 3-3815.

HOUSEWORK, HOUSECLEANING. EV 5-9888. Modern Maids.

WILL LOOK AFTER CHILDREN, my home. EV 3-8724.

WANTED — HOUSEWORK BY hour. EV 3-9917.

TWO RELIABLE BABY-SITTERS—EV 3-0159 and EV 3-1689. Adults.

36 BUSINESS SERVICES

ASPHALT

O.K. PAVING
FREE ESTIMATES
CONVENIENT TERMS
760 TOPAZ DAY OR NIGHT
EV 5-1812

ASPHALT PAVING
Hub City Paving and Construction Ltd. 360 Bay Street. EV 5-7911, any time.

BRICKLAYERS

ALL TYPES OF MASONRY WORK. H. A. (Sandy) Ormiston. EV 4-6777.

BULLDOZERS

BULLDOZING
EXCAVATING
DITCHDIGGING
Land clearing, gravel. Most reasonable prices in town call
PACIFIC EXCAVATING & TRANSPORT CO.
EV 2-2751 GR 9-1010

BULLDOZING AND CLEARING, road grading and backfilling. The right machine for every job. JOHN D. KISSINGER, JR. EV 3-8425 Days EV 2-3947 Nights

FOR HIRE—TD14 BULLDOZER, good shape. Experienced operator available for land clearing and road building, etc. GR 8-2120.

BULLDOZING, $8 PER HOUR. Excavating basements, $30 and up. EV 4-9624 anytime.

BOB SOUTHWELL, BULLDOZING. Free estimates. EV 5-1132.

CARPENTERS

HAVE YOUR CARPENTER WORK done now; 20 years' experience. We specialize in repairs, new steps built or repaired, verandas jacked up, fencing and roof repairs, gutters and downpipes cleaned. Phone anytime. EV 2-1369.

BUILD, REPAIR ANYTHING. Alterations, finishing, cabinet work. Foundations levelled, jacked up, repaired. Hour or contract. EV 2-4644.

CARPENTER REPAIRS, ALTERAtions, gutters, stairs, tile and cement. H. Pistell. EV 2-8602.

HOME REPAIRS, CABINETS, finishing steps, gutters and fencing. M. Anwyll. EV 3-7926.

CARPETS AND LINOLEUM

V.I. FLOOR CENTRE, LTD. FREE estimates. EV 4-7314.

HOURIGAN'S CARPET & LINO. Supplied and installed. Estimates free. 715 Pandora. EV 6-2401.

CEMENT

JENSEN & BIRKETT, GUARANteed cement work, patios, steps, walks, basements, driveways, foundations, carports. Estimates. Phone GR 9-1925, GR 9-2885.

P. & D. CEMENT CONTRACTORS. Walks, steps, patios, basements, mastic floors. Work guaranteed. Estimates, EV 4-9793, EV 4-4089.

FARMER CONSTRUCTION, LTD. GUARANTEED CONCRETE WORK, ROCK BLASTING, SEWERS AND DRAINS, ETC. PHONE EV 4-0511.

H. A. VANDERBYL, CEMENT AND terrazzo tile contractor. Phone GR 9-4241.

CHIMNEY REPAIRS

IS YOUR CHIMNEY A FIRE HAZARD?
If So, Now is the Time to Have it Repaired
All Types of Masonry Work
Free Estimates—Terms
H. A. (Sandy) Ormiston
"We Take Advantage of No One"
Phone EV 4-6777

CONTRACTORS

Farmer Construction
Repair Department. EV 4-0511
Prompt Service

C. H. WHEATON LTD.
Repairs, Alterations EV 2-2159

GENERAL CONTRACTING, ALSO alterations, repairs, finishing homes, stores, offices, and labor contracts. Lloyd, GR 9-4486, Jackson, GR 9-2006.

HOME REPAIRS AND MASONRY WORK OF ANY NATURE. RAINALDI CONSTRUCTION. EV 5-5214.

KASAPI CONSTRUCTION CO. Best home. Most reasonable guarantee. EV 5-5614.

HOME REPAIRS, GUTTERS CEment work. Terms. Eves., EV 4-8850.

DRESSMAKING

MRS. MALLA VENNBERG
EXPERT DRESSMAKING
AND ALTERATIONS
435 SIMCOE ST.
PHONE EV 6-1676

DRAPERIES MADE, RELINED; cushions, bedspreads. EV 3-6930.

MARY MUNN'S DRESSMAKING, 401B Burnside E. EV6-2514 EV5-8245.

DRAPES MADE, RELINED, ALterations. Phone EV 2-9710.

ELECTRICAL CONTRACTORS

TROUBLE CALLS AND WIRING. C. Gilmore, EV 4-6629.

36 BUSINESS SERVICES

EXCAVATING

DITCHING, FOOTING, SEPTIC tanks, swimming pools, general ditching. GR 9-5256.

FLOORING AND FLOOR SANDING

M. & M. FLOOR CO. LTD. FLOOR laying, sanding, finishing. Free estimates. EV 4-0403. GR 9-3053

V.I. FLOOR CENTRE LTD. FREE estimates EV 4-7314

FLOOR POLISHING

ALL TYPES OF FLOORS EXpertly cleaned, waxed and polished by machines. Homes our specialty. Gregg's, established 1920. EV 4-5023.

HAIRDRESSERS

TYRRELL'S BEAUTY SALON
Hair Styling Specialists
609 Courtney Street EV 3-6831

HALF-PRICE PERMS. NEW RAY Beauty, 920 Pandora. EV 4-3644.

DOMINION HAIRDRESSING Salon, Dominion Hotel. EV 4-4136.

LANDSCAPING

LANDSCAPING, LAWNS, ROCK work, rotovating. Free estimates. F. Michelsen & Co., phone EV 4-7488, EV 6-2810.

LANDSCAPING LAWNS, ROCK work, tree service. Free estimates. F. Carlsen. EV 3-6483.

EXPERT DESIGNING LANDSCAPing construction. Lawn specialist's. Rockwork. Barker. EV 2-8323.

LANDSCAPING, LAWNS, ROCKwork, etc. Molholm. EV 2-0237.

PHOTO ENGRAVING

PHOTO ENGRAVING
Half Tone—Line and Color
Engraving—Commercial Art
ISLAND ENGRAVERS
640 Pembroke, Just Below Douglas
Phone EV 2-8831

PAINTERS AND DECORATORS

WEBB & SON
EV 4-6827. Paperhanging, painting. Quick, clean, reliable. First-class workmanship. Thirty years' experience Victoria. Terms if desired.

D. SMYTHE FOR PAPERHANGing, painting, stucco painting, plaster patching. Experienced workmanship. Reasonable. Phone EV 2-3837.

EV 3-8773 — PAPERHANGING, painting. Special rates. First-class work, immediate service. Color schemes, estimates free. T. Harker

PAINTING, EXTERIOR AND INterior, paperhanging. Free estimates. Reasonable. EV 5-0454.

GREGG'S PAINT WASHING DEPT. Kitchen, bathrooms, etc. 38 years' experience. EV 4-5023. Estimates.

C. T. LONGMAN—DECORATORS painting, spraying, paperhanging. Free estimates. Phone GR 9-6821.

INTERIOR, EXTERIOR PAINTING. Free estimates. EV 3-0904, after 6.

JIM SAUNDERS—PAINTING AND DECORATING. GR 7-2174.

G. DAVIDSON, PAINTING, QUICK service. $10 a room up. EV 3-3775.

PLASTERERS

PLASTERING, STUCCO, STUCCO painting. J. Hamilton. EV 3-3925.

PLUMBING AND HEATING

C. J. McDOWELL
PLUMBING & HEATING LIMITED
We Sell We Install
WE Service
Douglas St. EV 3-4138

BALLAM & RAWLINGS
LIMITED
YOUR PLUMBING AND HEATING CENTRE
Prompt Service
Repairs, Remodeling, New Homes
DOUGLAS ST. AT ROUNDABOUT
Phone EV 4-1641

PITT & HOLT LTD.
J. WELHAM, Prop.
Plumbing, heating, installations, furnace repairs, sheet metal work, oil burners and appliances. Financed under home improvement plan. 602 Esquimalt Rd. EV 3-7413

S. H. BROWN, REG. PLUMBER. Specializing in repairs, remodeling. Reasonable. 24-hr. GR 9-5641.

W. A. WILKINSON PLUMBING service. New work repairs. Free estimates. 1440 Myrtle St. EV 5-4752

ROOFING AND INSULATION

GUTTERS CLEANED DOWNPIPES REPAIRED
EV 3-3915
MODEL SHEET METAL
2010 DOUGLAS STREET

Parker Johnston Ltd.
1314 BROAD STREET EV 2-9181
Roofing — Insulation at its very BEST. Over 40 years combined experience to stand the TEST.

REGAN ROOFING
Phone EV 3-6139

VICTORIA ROOFING AND INSULATION COMPANY
917 FORT
EV 2-2331 EVENINGS, EV 4-4818

ROOFING, SIDING, INSULATION
ROOF AND GUTTER REPAIRS
CAPITAL CITY ROOFING
1920 OAK BAY EV 3-5011

SEPTIC TANK SERVICE

"A-1"
Sewer and Septic Tank Service
Victoria, GR 9-2223 Parksville 220

TREE SERVICE

SCIENTIFIC PRUNING, SPRAYing, fruit and shade trees, trees felled. Chemical spraying, brush, grass, weeds. Chas. A. Cowie, Tree Surgeons Ltd. (Licenced and insured). EV 2-1676; eves. EV 3-1668

WASHING MACHINES

KER ELECTRIC, AUTHORIZED Beatty Service, 1119 Fort. EV 2-3425

37 PROFESSIONAL SERVICES

ACCOUNTING

ACCOUNTING, BOOKKEEPING services for small businesses. Weekly, monthly, part time. Reasonable. EV 3-3955

PRIVATE DETECTIVES

RESEARCH SERVICE LTD.
650A Yates EV 3-8323 24 Hours

39 PERSONALS

MADAM SHELLAGH
From Scotland
TEACUP READING
1-5 p.m. Daily except Wed. & Sun.
CAIRO COFFEE SHOP
1708 Douglas (opp. Hudson's Bay)

ALCOHOLICS ANONYMOUS
Have you a drinking problem? If you have a sincere desire to stop drinking, phone EV 3-0415 or write Box No. 1, Victoria, B.C.

REFINED WIDOW REQUIRES escort to accompany her to formal-dress ball. Invitation supplied. Age approximately 50. Must have transportation. Victoria Press, Box 5.

WANT 3 MARRIED COUPLES with cars, 50-60 class, to play bridge, each other's homes. EV 2-6260.

YOUNG MALE TEACHER WISHES to meet same and arrange for vacation. All replies answered. Apply Victoria Press, Box 1419.

LADY FOND OF BOOKS, MUSIC, outdoors, wishes to meet gentleman 55-50 with similar interests. Victoria Press, Box 1420.

WIDOW WOULD LIKE TO MEET single, respectable working man, 50-60, for companionship. Victoria Press, Box 1390.

40 BUSINESS PERSONALS

BIRKS
JEWELLERS, SILVERSMITHS
Jewellery and silverware skillfully repaired or made over by Birks craftsmen. Silverware repaired and replated. All watch repairing done in our shop and guaranteed for one year. Pearls and beads restrung. Diamonds and precious stone jewellery sold on consignment. Estimates gladly given without obligation.
706 Yates Street EV 2-4241

GERMAN-ENGLISH TRANSLAtions. EV 4-3082.

Television for Sunday

Programs subject to last-minute changes by stations concerned.

Time	CBUT Channel 2	KOMO-TV Channel 4	KING-TV Channel 5	CHEK-TV Channel 6	KIRO-TV Channel 7	KTNT-TV Channel 11	KVOS-TV Channel 12	KTVW Channel 13	Time
8.00									8.00
8.30									8.30
9.00		Faith; Farm							9.00
9.30		The Pastor	Industry (9.45)		Homestead				9.30
10.00		Baseball	Comm. Workshop		Farm Forum		Answer (10.15)		10.00
10.30		Baseball	Comm. Workshop		Word; Baseball		Answer; Baseball		10.30
11.00		Baseball	Comm. Workshop		Baseball		Baseball		11.00
11.30		Baseball	Deans Desk		Baseball		Baseball		11.30
12.00		Baseball	Religious Tn Hall	Cartoons; Word	Baseball		Baseball		12.00
12.30	Goodlife Theatre	Baseball	John Hopkins	Good Life Theatre	Baseball		Baseball		12.30
1.00	Ray Forrest	Western	College News Cnf.	Ray Forest	Baseball	The Christophers	Baseball		1.00
1.30	Country Calendar	Western	Telecourse	Country Calendar	Baseball	Faith for Today	Baseball		1.30
2.00	Junior Magazine	Christophers	To Your Health	Magazine	Capitol Comment	Christ. Sc. Box II	Governor's Report		2.00
2.30	Junior Magazine	Frontiers of Faith	This is the Life	Magazine	Ramar	Cisco Kid	Look Up and Live		2.30
3.00	Speaking of Pets	Viewpoint	Open Hearing	Speaking of Pets	Pro Tennis	Cartoons	Movie		3.00
3.30	Astronomy Today	College Is Ahead	Movie	Astronomy Today	Pro Tennis	Rosemary Clooney	Movie	Zero	3.30
4.00	Comparisons	Quest and C'quest	Movie	This Is the Life	Pro Tennis	Movie	Movie	Three Musketeers	4.00
4.30	Comparisons	Movie	Movie	Powered Flight	Pro Tennis	Movie	Camera Three	Oral Roberts	4.30
5.00	News Magazine	Movie	Hiram Holliday	News; Magazine	Face the Nation	Movie (ends)	Face the Nation	Movie	5.00
5.30	Boyd, Q.C.	Movie	Frontier	News; Serenade	College Bowl	Movie	Last Word	Movie	5.30
6.00	Bob Cummings	Meet the Press	Paul Winchell	Bob Cummings	Behind the News	Movie	Rawhide	Movie	6.00
6.30	Father Knows Best	Tugboat Annie	Lone Ranger	Father Knows Best	20th Century	Movie	Rawhide	Movie	6.30
7.00	December Bride	You Asked For It	Sky King	Movie	Lassie	Crusade in Pacific	Medic	Voice of Calvary	7.00
7.30	Show Time	Suspicion	Maverick	Movie	Jack Benny	Man Called X	Jack Benny	Scarlet Pimpernel	7.30
8.00	Ed Sullivan	Suspicion	Maverick	Movie	Ed Sullivan	Walter Winchell	Ed Sullivan	Smoot; Airforce	8.00
8.30	Ed Sullivan	Kelly's Blues	Lawman	Movie	Ed Sullivan	Byline	Ed Sullivan	Douglas Fairbanks	8.30
9.00	World's Stage	Chevy Show	Colt 45	World's Stage	G. E. Theatre	Damon Runyon	U.S. Marshall	Conrad Nagel	9.00
9.30	G.M. Presents	Chevy Show	Rin Tin Tin	G.M. Presents	Alfred Hitchcock	David Niven	G.E. Theatre	Life With Liz	9.30
10.00	G.M. Presents	Loretta Young	Burns & Allen	G.M. Presents	Richard Diamond	Panic	Sea Hunt	Movie	10.00
10.30	Fighting Words	Steve Canyon	Meet MacGraw	Fighting Words	What's My Line?	Roller Derby	News, Movie	Movie	10.30
11.00	News, Movie	Parole	Mickey Spillane	News	News; Racket	Roller Derby	Movie	Movie (ends)	11.00
11.30	Movie	Movie	Movie	Movie	News	Movie	Movie	Movie	11.30
12.00	Movie	News	Movie	Movie		Movie, News	Movie	Movie	12.00
12.30	Movie		News	Movie			Movie	Movie	12.30

Television for Monday

Programs subject to last-minute changes by stations concerned.

Time	CBUT Channel 2	KOMO-TV Channel 4	KING-TV Channel 5	CHEK-TV Channel 6	KIRO-TV Channel 7	KTNT-TV Channel 11	KVOS-TV Channel 12	KTVW Channel 13	Time
8.00		Today, News					KVOS Classroom		8.00
8.30		Today	Cartoons		Kaleidoscope		Cartoons		8.30
9.00		Dough-Re-Mi	Wunda Wunda		On the Go		KVOS Classroom		9.00
9.30		Treasure Hunt	TeleScope		Sam Levenson		Arthur Godfrey		9.30
10.00		Price Is Right	TeleScope		I Love Lucy		I Love Lucy		10.00
10.30		Concentration	Movie		Top Dollar		Candid Camera		10.30
11.00		Tic Tac Dough	Movie		Love of Life		Love of Life		11.00
11.30		It Could Be You	Movie		Two Serials		Movie		11.30
12.00		Queen for a Day	G. Hamilton IV		Variety Theatre	Romper Room	Movie		12.00
12.30		Haggis Baggis	Pantomime Quiz		Cartoons	Romper Room	Movie		12.30
1.00	Movie	Young Dr. Malone	Music Bingo	Movie	J. P. Patches	Cartoons	All-Star Theatre		1.00
1.30	Movie	From These Roots	King's Queen	Movie	As World Turns	Cartoons	Beulah		1.30
2.00	Movie	Truth, Conseq'ces	Day In Court	Movie, Variety	Jimmy Dean	Movie	Jimmy Dean		2.00
2.30	Movie, Nursery	County Fair	Cale Storm	Variety, Nursery	House Party	Movie	House Party		2.30
3.00	Take Care of Child	News, Cookbook	Beat the Clock	Film	The Payoff	The Ruggles	Movie	Florian Zabach	3.00
3.30	Open House	Our Miss Brooks	Who Do You Trust	Open House	Verdict Is Yours	Movie	Movie	Liberace	3.30
4.00	P.M. Party	Movie	Bandstand	P.M. Party	Two Serials	Movie	Movie	Truble with Father	4.00
4.30	Howdy Doody	Movie	Bandstand	Howdy Doody	Edge of Night	Movie	Movie	Willy	4.30
5.00	Follow Me	Movie	Bandstand	Follow Me	Movie	Movie, Bill	Popeye, Western	Rod & Basil, Rngr	5.00
5.30	Mickey Mouse	Capt. Puget	King's Clubhouse	CHEK Magazine	Movie	Brakeman Bill	Western	Rod & Basil, Ploka	5.30
6.00	Frisco Beat	Capt. Puget	King's Clubhouse	CHEK Magazine	Movie	Bill, Popeye	Western, News	Movie	6.00
6.30	Scan; News	Topper	Mickey Mouse	News, Sports	J. P. Patches	Popeye	You Are There	Movie	6.30
7.00	7 O'clock Show	News	Superman	Sheriff of Cochise	Patches; News	Abbott and Costello	Topper	Movie	7.00
7.30	Sports, Boating	Our Miss Brooks	News	Vic. News Panel	News	Life of Riley	TBA	Cartoons	7.30
8.00	The Millionaire	Bold Venture	Restless Gun	The Millionaire	The Texan	White Hunter	Texas Wrestling	Outdoors; Carling	8.00
8.30	Hit Parade	Wells Fargo	Stage 5	Hit Parade	Father Knows Best	African Patrol	To Tell the Truth	Reader's Digest	8.30
9.00	Danny Thomas	Peter Gunn	Pantomime Quiz	Danny Thomas	Danny Thomas	Frisco Beat	Danny Thomas	Movie	9.00
9.30	Cannonball	Alcoa Theatre	Buckskin	Cannonball	Ann Sothern	Man Behind Badge	Ann Sothern	Movie	9.30
10.00	Desilu Playhouse	Arthur Murray	Target	Movie	Desilu Playhouse	Movie	Colonel Flack	Movie	10.00
10.30	Desilu Playhouse	N-Y Confidential	Flight	Movie	Desilu Playhouse	Movie	News; Movie	Movie	10.30
11.00	News, Sports	Deadline	What's the Story	Movie; News	Movie	News, Movie	Movie	Movie (ends)	11.00
11.30	All-Star Golf	Jack Paar	News, Movie	Movie	Movie	Movie	Movie	Movie	11.30
12.00	All-Star Golf	Jack Paar	Movie		News	Movie, News	Movie	Movie	12.00
12.30		News	News				News	Movie	12.30

40 BUSINESS PERSONALS

LADIES' AND GENTLEMEN'S tailoring, alterations and repairs. JACK BURGESS MEN'S WEAR, OAK BAY AT HAMPSHIRE. Phone EV 4-7924.

WE RENT CARRIAGES, GO carts, cribs, playpens, highchairs, by day, week or month. Robinson's 1307 Broad St. EV 5-3429.

YOUR DOUBLE-BREASTED SUIT can be made single-breasted. See Morisse, 2630 Douglas. EV 3-2038.

FUR REPAIR SERVICE
Remodel, Repairs. Call, Deliver
Paul 306 Beach Drive EV 2-3380

ECZEMA ITCH, PILES, RASH — Try Teenjore Ointment. Thousands satisfied. At drug dept. stores.

CALL US FOR A COMPLETE overhaul of your sewing machine EV 4-3021. Taylor & Co. 816 Fort

J. COOPER, TAILOR, ALTERAtions, repairs. 635 Fort. EV 3-4693.

42 EDUCATION

SUMMER COURSES
Here is a chance to polish up
FRENCH—SPANISH—GERMAN
ENGLISH TO FOREIGNERS
Private Lessons and Coaching
COLLEGE OF LANGUAGES
1044 Burdett EV 2-3668

COMPETENT TEACHER WILL take remedial classes in arithmetic and reading during summer. Phone EV 4-7029.

LADY TEACHER COACHES French, Latin, mathematics. Phone EV 5-3931.

NEW SUMMER COURSES. Sprott-Shaw Business Institute. EV 4-8121.

CHILDREN COACHED, READING, spelling, writing. D. Bagshaw, 1318 Broad. EV 3-7524.

EXPERIENCED COACHING IN math 91. EV 4-9460.

43 DANCING

ACADEMY BALLROOM DANCING
Private Lessons — Classes
All Dances, Latin, American Class. Rates on application.
1012 Douglas EV 3-1643

EILEEN'S SCHOOL OF DANCING —Ballet, tap, baton twirling. Baby class. 749 Broughton. Res. EV 3-8247

60 FUEL

COAL

ORDER NOW
KILN-DRY KINDLING
$8 CD.; $12 1½ CDS.
PLANER ENDS
$7 PER CD.; $10 1½ CDS.
12 SACKS DRY KINDLING, DEL. IN BASEMENT, $5

COAL SPECIAL
Reduced summer prices now in effect. Order now. Save up to $1.50 per ton.

HARKNETT FUEL LTD
EV 4-2647, EV 4-9351 737 Pandora

McLEOD RIVER AND COMOX COALS
June Discount on Some Grades, $1.75 per ton.
PHONE FOR PRICES AND BUDGET PLAN.
KIRK COAL
517 Esquimalt Rd.
Phones: EV 5-1222 EV 2-8181

SUMMER DISCOUNTS ENSURE BIG SAVINGS NOW!
COAL THAT LASTS—HIGH HEAT
McLeod River, Midland, Commander, Comox, Economy Furnace Blend. Canmore Briquettes. Brix-Mix Special Stoker Blend.
PRES-TO-LOGS, $19 UNIT IN BASEMENT
METER-MEASURED OIL SERVICE
Richard Hall & Sons Ltd.
Service Since 1861
746 Fort Street Tel. EV 4-1431

BEST DISCOUNTS ON COAL NOW in effect. Inquire immediately. Planer ends. Cameron Active Fuels Ltd. 723 Cormorant. EV 3-3121. EV 3-5343.

WOOD AND SAWDUST

DRYLAND
Guaranteed 100% Fir
Inside Fir Blocks
Big Thick Bark Slabs
Hand-picked to eliminate sawdust and rubbish, 12" lengths, guaranteed never in water. Ready for immediate use. This wood is highly recommended for furnace, fireplace and kitchen range.
1 Cord $8
2½ Cords, $12
Dryland 100% Dry Fir Sawdust
3 UNITS BLOWER, $12
For Quality and Service
Phone Sooke Fuel Co.
EV 2-2211 or EV 3-8925

WOOD AND SAWDUST FROM SOOKE
3 units (fir) by blower, $15; 2½ cords fir slabs, handpicked, $12. D. Howard, GR 9-6944.

HAND PICKED NO. 1 FIR WOOD from Sooke. 2½ cds. $12. Basi Bros. Fuel. EV 4-6780.

60 FUEL

SPECIAL 3 DAYS
All Fir Dryland 12-in Wood, medium size. Good for all-round use.
1 CORD $5.00
2½ CORDS $10.00
DRY PLANER ENDS
2x4, 2x6, 2x10, etc. 1-ft. to 4-ft. lengths
2 Cords. Only....$10.00
BONE-DRY FIR
1 Cord $8.00
SHAVINGS, 2 units, $6
AGRICULTURAL SAWDUST
2 units. Only........$5.00
100% FIR SAWDUST
Coarse, double-screened, cut from dryland logs.
2 UNITS, BLOWER, $8
Stock up now and pay in easy monthly payments.
IMMEDIATE DELIVERY
O.K. FUEL CO.
760 Topaz
EV 4-2452 EV 5-1812

FIR WOOD AND SAWDUST
Big Blocks and Slabs
12" Lengths
Trucked From Up-Island
2½ CORDS $12.00
2 - 3-FT. WOOD
2 CORDS $6.00
PLANER ENDS
1 CORD $6.50
ALL THICK BARK
2½ CORDS $14.00
AGRICULTURAL SAWDUST
2 UNITS $6
IDEAL FUEL CO. LTD.
Ph. EV 2-4622 EV 4-5524
Hours 8 a.m. to 9 p.m.

SAWDUST
DOUBLE-SCREENED SAWDUST CUT FROM DRYLAND LOGS
100% Coarse Fir Sawdust
Delivered by blower in 2 and 3-unit lots. By bulk 2½-unit lots. Fill your bins now while the prices are low. All our trucks are government stamped.
If not as advertised money refunded.
Beware of Hemlock.
ONE-DAY DELIVERY.
Agricultural Sawdust
2 Units - $5

DHILLON FUEL
Day EV 3-3811 Night, EV 2-0459

100% FIR HANDPICKED MILLWOOD
2½ CORDS $12.00
DRY FIR BLOCKS AND SLABS
1 CORD......$10.00
2 CORDS....$19.00
BONE DRY FIR SHAVINGS
4-UNITS $10.00
FIR SAWDUST BY BLOWER SUMMER PRICES
EMPIRE FUEL LTD.
739 PANDORA AVE. EV 2-2434

DRY 100% FIR PLANER ENDS
2x4, 2x6, 2x8, etc. 12" lengths. Hand picked, no rubbish.
1 Cord $7 — 1½ Cords $10
SOOKE FUEL. EV 2-2211.

KILN DRY FIR PLANER ENDS
Hand-picked 2x4, 2x8, etc.
1 Cord $7 — 2 Cords $12
EMPRESS FUEL — EV 3-8925

BONE-DRY PLYWOOD KINDLING. 2½ cds. $7; cedar blocks, $7. Kudra. EV 3-8885.

GOOD FIR BUSHWOOD, ANY length. Phone EV 3-7095.

60 FUEL

One Week Only
DRY WOOD ½ PRICE
All fir, good quality wood from Plumper Bay Highway Sawmills—12-in. lengths—medium size—save in splitting.
Good for All-Round Use.
2½ CORDS $8.00
STOCK UP NOW AND SAVE
EASY PAYMENTS
Immediate Delivery
WHOLESALE FUEL
EV 5-7611

WOOD - WOOD
FREE WOOD
HAULING CHARGES ONLY
Dry Cedar, 12" Length
GUARANTEED CLEAN
3 Big Cords............$5.00
2 Big Cords............$4.00
Phone EV 2-4622
Office open 8 a.m. to 9 p.m.
3 DAYS ONLY
BEST FUEL CO.

WOOD - WOOD
12" SLABS, BLOCKS
GUARANTEED ALL FIR
3 Big Cords..........$13.95
2½ Cords $11.95
5 Cords $23.45
BEST FUEL CO.
Phone EV 4-5524
Open 8 a.m. to 8 p.m.

DRYLAND FIR WOOD SALE
No. 1 Douglas fir wood, thick bark slabs mixed with inside blocks.
2½ cords $12.00
Bone-dry fir, hand picked
1 cord $8 - 2 cords $14
Phone EV 2-3834. Eves. EV 2-1973
Island Fuel Supply Co.

MILLWOOD SPECIAL
2½ cds $7.75, 5 cds $14
Very clean, suitable for furnace use with coal.
Immediate Delivery
FIRWOOD FUELS
EV 5-9620 EV 3-8840

DRYLAND FIR
Guaranteed 100% fir wood.
2½ cords blocks and slabs $12.00
1 cord $7.00
Dry Shaving, 2 uts, $5.50
Agricultural Sawdust, 2 units $5.00
1 cord Kindling $5.00
DAY — PHONE EV 4-8725 — NIGHT
Honeymoon Bay Fuel

SAWDUST SALE
100% dry, coarse fir sawdust, 3 units, blown, $10. From Sooke. 3 days only. EV 5-5935.

DRY PLYWOOD VENEER CORES. $10 a load. L. Neff. GR 8-3189. Also fir and alder bushwood.

61 BUILDING SUPPLIES

OUTDOOR LIVING
Plan it now—for that Patio, Walk, Barbecue, Planter or Fence, we have—
Stepping Stones, from 65c
Bricks, from 5c
Ready-Mix Mortar, from 25c
Quick Mix Concrete, from $1.05
We can deliver any quantity of Sand, Gravel, Cement and Lumber you require.
Come and browse—See our complete line of Builders' Supplies and Tools.
Open Saturday Till 1 p.m.
ISLAND BUILDING SUPPLY COMPANY
No Parking Problems!
875 GORGE ROAD EAST
Phone EV 2-5178
Opp. B.C. Electric Bus Depot

FENCING FOR LESS
50' COMPLETE $15.50
KAYAK KITS
COMPLETE
$12.50
Combination Screen Doors $14.00
12'x20' Garage complete $146.50
Saanich Lumber Yards
Open ALL DAY SATURDAY
3041 Douglas Street EV 5-2488

61 BUILDING SUPPLIES

STEWART & HUDSON
EVERYTHING FOR THE BUILDER

LUMBER PRICES
Are often the main concern of folks planning to build new houses or renovate. Because lumber forms the bulk of visible materials in a building, there is a feeling that lumber dominates building costs. The reversal of this is more factual. Lumber is still the lowest cost component of any building when judged by quantity and durability.
In addition, there's many extra savings on lumber when you select items of certain specie and grade. Items that are just as practical, useful and lasting but at bigger dollar savings to you.
Per 1,000 ft. Prices
1x6 Economy Grade Tongue and Groove. Ideal for sheathing on floors, walls, roofs. Per M $32
1x8 Shiplap Economy, per M $35
1x6 Shiplap Premium, per M $40
1x8 Shiplap Premium, per M $45
1x8 Shiplap Utility Grade, per M $70
1x8 Hemlock Shiplap. High quality, mill run, dry. Real value. Per M $70
2x4 Dressed Economy, per M $32
2x4 Dressed Utility, per M $70
2x4 Dressed Hemlock. High quality, mill run, dry. Real value. Per M $70
1x10 Cedar Shiplap, mill run, per M $65
1x8 Cedar Shiplap, mill run, per M $75
2x8 and 2x10 Utility Grade Floor Joists. Dressed fir, high quality, old growth, specified lengths. Per M $70
Remember, too, prompt delivery to all country points. Special delivery rates on truckload quantities.

SAVE ON NAILS
Because of our large volume, Stewart & Hudson are direct importers of Nails from England's largest factory. With favorable exchange rates, we can offer the lowest prices on the highest quality Nails. Packed in extra-handy 100-lb. square fibreboard cartons. The price: 2¼" and 3½", per carton $11.95.

SAVE ON CEDAR SHAKES
A Special Sale of No. 2 Grade Factory Striated Cedar Wall Shakes. 18" long. Ideal for varnish or stain finish on sidewalls. Carton covers 50 sq. ft. Only $2.25
Undercourse Shingles, bundle $1.10

PLYWOOD CUTTINGS
48x10x¼, each 15c
32x16x¼, each 20c
23x48x¼, each 50c
24x96x¼, each $1.60
24x24x¾, each $1.00
24x48x¾, each $2.00
24x60x¾, each $2.50
24x96x¾, each $4.00
12x60x¾, each $1.25
12x72x¾, each $1.50

PLYWOOD JUNIOR PANELS
Yes, big savings here—lower prices per square foot and so handy for many of those building jobs.

DEE SANDED PANELS
4x6x¼, each $1.95
4x7x¼, each $2.25
3x7x¼, each $1.85
3x8x¼, each $1.95
4x6x½, each $3.95
4x6x⅝, each $4.35
4x5x¾, each $3.95
4x6x¾, each $4.80
4x7x¾, each $5.60

DEE UNSANDED
4x6x5/16, each $1.65
4x7x5/16, each $1.85
4x7x½, each $3.45
4x8x5/16, each $2.82
4x8x⅜, each $3.14
4x8x½, each $4.70
4x8x⅝, each $5.68

HARDBOARD REJECTS
4x8x⅛, each $1.92
4x8x¼, each $2.40

ODD LOT CLEARANCE
Of Simpson Asphalt Impregnated Fibreboard Sheathing. For use on exterior walls under stucco, insulating flat roofs, and on concrete floors under floor tile. Panels are 24x96 with T.G. joint and there's only 2,500 sq. ft. at this low, low price of, per sq. ft. 6½c

WHITE CEMENT CLEARANCE
Last season's stock and just a little lumpy in the bags—however, when shaken up and worked over, there's very little loss—ideal for stucco wash or where white curbing or walks are desired. Dansk Brand. Special: 1 to 9 sacks, per sack $2
10 sacks or more, per sack $1.50

STEWART & HUDSON
LTD.
405 GORGE RD.
EV 2-2171 EV 2-3612
Open 6 Days Till 5.30 p.m.
Lots of Free Parking

61 BUILDING SUPPLIES

"M - W"
JUST RECEIVED
Some excellent plywood boat plans, including 18' Day Cruiser, 16' outboard, etc.
Also free plans for summer cabins, carports, fences, patios, etc. All in the modern trend.

REPEATING OUR PLYWOOD SPECIAL OF LAST WEEK
36x96x⅝ S2S "D"
$4.32 each
42x96x⅝ S2S "D"
$5.04 each
36x84x¼ S2S "D"
$1.89 each

1x6 Bevel Siding—excellent for that summer cabin, garage, patio, or carport. Kiln dried, good lengths, and only $125 per MBM

Continuing our Formica Counter Top Clearance Sale—nice color selection, regularly priced to $1.21 per sq. ft. To clear 65c per sq. ft.

SPECIAL!
Export over-runs in boards and sheathing. Suitable for sheathing of any description.
Here is an opportunity to save on building costs. Loads and part loads as low as $10.50.

BH Interior velvet finish paint
SPECIAL
at $4.65 per gallon

Remember — Lots of Free Parking

The Moore-Whittington LUMBER CO. LTD.
Turn West at the Roundabout
Two Blocks Down Hillside
2614 BRIDGE ST. EV 3-7109

R. A. GREEN LUMBER CO. LTD.
Douglas St. EV 5-9774
BUILDING SUPPLIES
Millwork Service.
Steel Garage Doors.
Wood or Metal Windows.
Bapco Paints.
Lumber and Plywoods.
SERVICE RIGHT NOW.

NAVYJACK CEMENT GRAVEL, $3 yd. del.; road, $2. EV 4-1432.

TV TALK

Odds and ends: Walt Disney has emerged as the only showman ever to rank among the world's naval powers.

His Disneyland fleet of eight new submarines is estimated to be the seventh largest in the world, surpassed in numbers only by those of Russia, United States, Britain, Sweden, France and Turkey.

Others among the $6,000,000 worth of new attractions which will be seen on a future Walt Disney show on ABC-TV are the massive replica of Switzerland's Matterhorn, complete with bobsled runs, waterfalls, and an aerial ride through the mountain; and the Disneyland-Alweg Monorail, the only monorail train system in operation in the U.S. at the present time.

* * *

George Fenneman takes over as emcee for the vacationing Art Linkletter on CBC-TV's House Party from June 19 to July 20. . . . NBC-TV will offer a two-part version of Budd Schulberg's "What Makes Sammy Run?" on Oct. 4 and 11 as part of its new Sunday Showcase series. Budd has written the TV adaptation in collaboration with his brother, Stuart Schulberg.

Sunday's Highlights

2.30 p.m.—Camera Three. Actress Dorothy Stickney reads selected poetry of Edna St. Vincent Millay—**12.**

4.00—Comparisons. A British and a Canadian team's debating methods are discussed as they speak on the subject of England's leadership in the West—**2.**

5.30—Last Word. Novelist Aldous Huxley is guest panelist—**12.**

7.00—Medic. Treatment of sterility is dramatized—**12.**

7.30—Showtime. Guests are the Kirby Stone Four—**2.**

8.00—Ed Sullivan Show. Ed's guests include Wayne and Shuster, singers Connie Francis and Brook Benton, and opera singer Robert Merril—**2, 7 and 12.**

9.00—World's Stage. Hoagy Carmichael is guest star—**2 and 6.**

9.30—G.E. Theatre. Louis Jordan plays a trapeze artist in "The Falling Angel"—**12.**

10.00—Loretta Young. Hostess Loretta stars in "The Oriental Mind"—**4.**

Sunday's Sport

9.45 a.m.—Los Angeles at Pittsburgh—**4.**

10.45—Detroit at New York—**7 and 12.**

3.00 p.m.—Pro Tennis. Pancho Gonzales vs. Frank Sedgeman—**7.**

Sunday's Movies

3.00 p.m.—London By Night (1937 drama), George Murphy—**12.**

★ **3.30**—Journey For Margaret (1942 war refugee drama), Robert Young, Laraine Day, Margaret O'Brien—**5.**

4.00—Blues In The Night (1941 musical drama), Priscilla Lane—**11.**

4.30—The Scarlet Spear (1954 adventure), John Bentley—**4.**

5.00—The Tuttles of Tahiti (1943 comedy), Charles Laughton—**13.**

5.30—Sweet Adeline (1935 musical comedy-drama), Irene Dunne—**11.**

★ **7.00**—Odd Man Out (1947 suspense drama), James Mason, Robert Newton—**6.**

10.00—Mexican Spitfire's Elephant (1942 comedy), Lupe Velez—**13.**

10.45—Luck Of The Irish (1948 comedy), Tyrone Power—**12.**

11.15—Happy Land (1943 western drama), Don Ameche—**6.**

★ **11.20**—Man Who Loved Redheads (1955 English romantic comedy), Moira Shearer, John Justin, Roland Culver—**2.**

★ **11.30**—Odd Man Out (1947 suspense drama), James Mason, Robert Newton—**4**; Babbitt (1934 small town drama), Guy Kibbee—**11.**

★ **11.35**—Night Must Fall (1937 mystery), Rosalind Russell, Robert Montgomery—**5.**

★ Recommended.

Monday's Highlights

8.30 p.m.—Cross Canada Hit Parade. Guests are Sarah Vaughan and Moe Koffman—**2 and 6**; To Tell The Truth. Don Ameche is guest panelist—**12.**

9.00—Peter Gunn—**4.**

10.00—Desilu Playhouse. Jane Russell and Steve Forrest in "Ballad For a Badman"—**2 and 7.**

11.35—All Star Golf. Sam Snead and Jack Burke, Jr.—**2.**

Monday's Movies

Westerns—**5.10 p.m.—12.**

11.30—Adventure In Manhattan (1936 mystery), Jean Arthur—**12.**

1.00—Love and Learn (1947 musical comedy), Jack Carson—**2.**

1.10—Riders Of The Purple Sage (1941 western drama), George Montgomery—**6.**

2.00—Fireman Save My Child (1932 comedy), Joe E. Brown—**11.**

3.00—Luck of the Irish (1948 romantic comedy), Tyrone Power—**12.**

3.40—C-Man (1949 comedy), Dean Jagger—**11.**

★ **4.00**—A Run For Your Money (1950 English comedy), Sir Alec Guiness—**4.**

5.00—Madison Square Garden (1932 fight drama), Thomas Meighan—**7.**

6.00—Captain Hurricane (1935 comedy-drama), James Barton—**13.**

9.00—Where Danger Lives (1950 suspense drama), Faith Domergue—**13.**

10.00—Something for the Boys (1944 Dixieland comedy), Carmen Miranda—**6**; Sergeant Murphy (1938 army comedy), Ronald Reagan—**11.**

★ **10.45**—Action in the North Atlantic (1943 war drama of the merchant marine), Humphrey Bogart, Raymond Massey—**12.**

★ **11.15**—Across the Pacific (1942 spy drama), Mary Astor and Humphrey Bogart—**11**; The King's Guerilla (1950 Italian adventure), Amedo Nazzari—**13.**

★ **11.30**—Pursuit of Happiness (1934 comedy-drama), Joan Bennett, Charles Ruggles—**7.**

11.45—Parachute Nurse (1942 war drama), Marguerite Chapman—**5.**

2.00 a.m. (Tuesday)—Painted Desert (1938 western drama), George O'Brien—**13.**

★ Recommended.

61 BUILDING SUPPLIES

For that NEW HOME...

Use "FOREST" CEDAR SIDING

The SMART MODERN SIDING!

That Combines BEAUTY STRENGTH ECONOMY.

MANUFACTURED BY
BRITISH COLUMBIA FOREST PRODUCTS LTD.

Manufacturers of—
Fir, Hemlock and Cedar Lumber Products
Plywood
Cedar Shakes
PRES-TO-LOGS
(Victoria Sawmills Division)
Phone EV 5-3331
371 GORGE ROAD E.

SHAWNIGAN LUMBER YARDS LTD.
2000 Government Street
"Quality at the Right Price"

Berry Hallocks
In stock for immediate pickup or delivery. Packed in cartons of 900. Per carton $15.00
Less than carton lots, per basket .02
With the picking season here, be sure you have a good supply of baskets on hand.

A Real Saving
4'x8'x3/16" P.V. special sanded WELDTEX wallboard, per sheet $3.84
4'x8'x¼" tempered P.V. HARDBOARD rejects, per sheet $1.92
Both these items ideal for lining basement or rumpus rooms.

Again in Stock
Split-log rail fencing, 8' lengths, average 6" widths, each 23c

Aluminum Screen Storm Doors
Lifetime aluminum combination doors, complete with removable glass and screen, with lock, handle, hinges, automatic closer and aluminum frame, ready to assemble, each $47.50
Lifetime aluminum SELF-STORING COMBINATION door—same as above but you do not have to remove the glass. The bottom half of the door is screen; the top half double glass; one fixed and the other in a sliding aluminum frame to adjust over the screen, either completely or to the desired height, each $47.50
Lifetime aluminum adjustable screen doors—these are with full screen, no glass, each $26.00
Decorative aluminum grill for any of the above doors, each $5.95

SCREEN DOORS
All the popular sizes in plain screen or panel bottom. THROW AWAY YOUR FLY SWAT, you won't need it with one of these doors. From $7.95

Lots of Free Parking.

SHAWNIGAN LUMBER
at
2000 Government St.
EV 2-7261

BUILDERS SASH & DOOR LTD.
EV 2-3171 — 350 Garbally Road

Our Clearance Sale is over but we do have a few odds and ends still to clean up, such as:

PAINT AT 20% OFF

PLASTIC WALL TILE AT 25c SQ. FT.

Be sure to let us quote on all your finishing requirements. We specialize in sash, doors, frames and cabinets of all types. Specialists in Arborite—over 50 beautiful colors to choose from. Modernize your kitchen or bathroom now.

Free Estimates
Budget Terms Available

BUILDERS SASH & DOOR LTD.
350 Garbally Road — EV 3-3171

DRYSDALES BUILDERS' SUPPLIES LTD
1720 Cook Street

No. 2 and better Joists, 2x6, 2x8, 2x10, up to 14 ft. for $75 per M.
Arborite Cutting, all sizes, just the size for your odd counter.
4x4 Gutter at 24c per ft.—good lengths.
¼" factory grade Plywood, $8 per sheet.
¾" Hardwood Plywood $27
1x2 Combination Base. This week only ...... 4½c ft.
Passed by VLA and NHA.
7" Power Saw, industrial rated, with attachments $39.95
For prompt and reliable service, phone EV 4-4411 or EV 5-3821.

USED LUMBER FOR SALE, plumbing, doors and windows, used brick, Duroid shingles. EV 5-3160.

61 BUILDING SUPPLIES

READY MIX CONCRETE
BUTLER BROS.
Agents for "Lafarge" Cement
PHONE DIRECT for PROMPT SERVICE
DELIVERY 6 DAYS A WEEK
GR 4-1121

2x4, 2x6, 2x10, etc.
Planer Ends, 1 ft. to 8 ft.
Big Truckload Only $10
O.K. TRUCKING CO.
760 TOPAZ. — EV 5-1812

BARGAINS IN MAHOGANY doors, mahogany plywood, Sen and Shina plywood for panelling or cupboards. Also Beech and Sen doors. Odd sized and damaged doors reduced in price. S. J. Peden Ltd., 562 Johnson. EV 5-6331.

TWO-PIECE, MODERN CHESTERFIELD suite; hostess chair; 7½'x9' green tone-on-tone rug, used 3 months, rubber underlay; 9'x12' border rug, used. EV 3-5903.

GRAVEL, SOIL, FILL, DITCHING. Call Pacific Excavating & Transport Co., EV 2-2751 and GR 9-1010.

DEMOLISHING 429 BELVILLE—Materials for sale. EV 3-4542 or EV 2-0532.

62 FURNITURE

EXTRA SPECIAL VALUES
Medicine Cabinets $8.50
Brass Coal Buckets $9.75
Brass and Copper Plaques from $1.95
Record Cabinets, sliding doors and casters $25.50
Mahogany Wall Brackets $10.75
Mahogany or limed oak Knee-hole Desks $26.50
Maple Beds, single or double $27.50
Wardrobes, with or without mirror fronts, from $37.50
HOME FURNITURE
825 Fort St. — EV 2-5138

JUNE BRIDE SPECIAL
FREE!
Easy or Westinghouse de luxe washer with the purchase of 3-room group.
LARGE SELECTION
EASY TERMS
VOGUE FURNITURE
Yates at Quadra — EV 5-4242

HI LO TRAILER SALES LTD.
TERMS
On Approved Credit
We have accepted in trade on our pre-furnished mobile homes good household furnishings until our building is overflowing. It's better; you would ordinarily never find this good merchandise on the market. Store open daily 9 a.m. till 9 p.m. on our trailer sales lot, 7 miles north, Highway 1. GR 8-2514.

HOLLAND BROS. & CO.
NEW & USED FURNITURE
824 Fort Street — Phone EV 3-0913
SPECIALS
Modern, like new, studio couch $52.50
Plywood bookshelves $9.50
Gibson refrigerator $149.50
Small walnut flat-top desk $22.50
6'4"x9" British India carpet $69.50

SHOP AT OUR BARGAIN BASEMENT
for Chesterfield Suites, Davenport Suites, Bedroom Furniture, Carpets, Lino and Odds and Ends.
Standard Furniture Bargain Basement
Downstairs in Scollard Bldg.
VIEW ST. — EV 2-5111

BEST PRICES
LUNDS AUCTIONEERS
AND APPRAISERS
WE BUY AND SELL
926 FORT — EV 5-5423

WE BUY — WE SELL
WE APPRAISE
KILSHAW'S AUCTIONEERS
1115 Fort St. EV 4-6441
Cash advanced on consignment

YOUR MATTRESS OR BOX spring can be rebuilt into a sanitary, comfortable sleeping unit. Or we will supply new mattresses or box springs built to your own specifications. All work guaranteed. EV 4-4925.
ATLAS MATTRESS CO. LTD.
2714 Quadra at Hillside

EXTRA! EXTRA!
Extra cash on the spot when you sell your surplus used furniture, dishes, small items, etc., to Wally Gray. No call too small or too large, and no deductions for cartage. Phone EV 2-1631.

CLEANING
3-piece chesterfield cleaned, demothed, in your own home, from $12. All work guaranteed. We also clean carpets. Call Ambassador Home Service. EV 2-5532.

TWO-PIECE LOW-BACK CHESTERFIELD suite, $48; hostess chair; 7½'x9' green tone-on-tone rug, used 3 months, 9'x12' border rug and felt, used. EV 3-5903.

BRITISH UPHOLSTERY SHOP, 1403 Broad St. We will gladly call at your house with patterns and give free estimates. EV 3-2222.

PANDORA FURNITURE CARRIES a large stock of furniture, appliances and household effects. 1050 Pandora, near Cook. EV 3-6319.

MODERN 2-PCE CHESTERFIELD ste, like new, beige, $75; 4 chrome chairs, pearl grey plastic, $12. EV 4-9147.

9-PIECE QUALITY DINING ROOM suite, 5-piece chrome kitchen set, walnut double bed, no mattress. 1271 Monterey.

WE BUY, SELL AND TRADE good used furniture. Give us a call. Island Trading, 1415 Government Street. EV 4-5354.

3-PIECE KROEHLER CHESTERFIELD suite with nearly new slip covers, $55. Baby's Crib, $8. Phone GR 9-3337.

9-PIECE WALNUT DINING ROOM suite, good condition, $160 or close offer. GR 9-3709.

BUMPER END GREEN CHESTERFIELD and chair, good condition. Ph. EV 4-1208.

TWO MATCHING CHESTERFIELD chairs, perfect springs, $5 each. EV 4-6394.

DUNCAN PHYFE WALNUT DINING table, 37"x28", extends to 66". $60. GR 7-3330.

DE LUXE MODEL BASSINET with mattress, new condition, $12. Tel. EV 2-7075.

TWO-CHAIR CHESTERFIELD SET, floral slip covers; good condition. $50. Phone EV 4-0811.

FURNITURE FOR SALE. 307 Vancouver.

HAGEL'S CHESTERFIELD UPholstery. 1917 Quadra. EV 4-3042

WALNUT BEDROOM SUITE AND dinette suite,etc. GR 7-3607.

SINGLE BED, GOOD MATTRESS and spring, $35. EV 2-9038.

SPACE SAVER, CONVERTS TO bed. EV 4-1747.

BEDROOM SUITE, GOOD CONDItion. EV 3-1051.

BLUE, 3-PIECE CHESTERFIELD suite, good condition. $65. EV 4-3273.

KERRY DRAKE

Radio for Sunday

Programs subject to last-minute changes by stations concerned.

Time	CJVI—900	CKDA—1220	CBU—690	CKNW—980	CKWX—1130	KIRO—710	KOMO—1000	Time
8.00	News, Wake Up	News; DA's Choice	Bert Nelson	News, Devotions	Gene Kern	News; Biggs	Paul Carson	8.00
8.30	News, Wake Up	DA's Choice	Bert Nelson	Devotions, S. Kaye	Gene Kern	Church of the Air	Paul Carson	8.30
9.00	News, Sun. Showtime	News; DA's Choice	BBC, Local News	News, Guy Lombardo	Sunday School	Light and Life	News, Science	9.00
9.30	Sunday Showtime	DA's Choice	Continentals	Sunday Requests	Gene Kern	Revival Time	Varsity, Reading	9.30
10.00	News, Concert	News; DA's Choice	Gardner; Just Mary	News, Sun. Requests	Gene Kern	Voice of Calvary	Relig. Programs	10.00
10.30	Concert	DA's Choice	Songs of Praise	Concert Time	Gene Kern	Salt Lake Tabernacle	Whitworth Chapel	10.30
11.00	News, Hymns	News, Church Service	Chamber Music	News, Memories	News, Church	Einstein; Weekend	Triangle, Music	11.00
11.30	Favorite Hymns	Church Service	Religious Period	Just for Fun	Church Service	Weekend; Smith	Music for Sunday	11.30
12.00	News, Music	News; Bonnie Scotland	Music and the Dance	News, Sports Melody	Gene Kern	What People Think	Music for Sunday	12.00
12.30	News, Music	DA's Choice	Music and the Dance	Melody Time	Gene Kern	N-W Weekend	Music for Sunday	12.30
1.00	News, Bouquet	News, DA's Choice	News, Points West	News; Scandinavia	Gene Kern	News, N-W Weekend	Music, Baseball	1.00
1.30	Encore	DA's Choice	Critically Speaking	Remember The Hits	Gene Kern	N-W Weekend	PCL Baseball	1.30
2.00	Sunday Drivers	News, DA's Choice	Music Diary	News, Hit Parade	Gene Kern	N-W Weekend	PCL Baseball	2.00
2.30	Sunday Drivers	DA's Choice	Postmark U.K.	Hit Parade	PCL Baseball	N-W Weekend	PCL Baseball	2.30
3.00	Holiday Highway	News, DA's Choice	Waltz Time	News, Perry Como	PCL Baseball	World Music Fest.	PCL Baseball	3.00
3.30	Percy Faith Presents	DA's Choice	CBC News, Weather	98 Club	PCL Baseball	World Music Fest.	PCL Baseball	3.30
4.00	News, Businessman	News, DA's Choice	Winnipeg Concert	Rolling Home	PCL Baseball	World Music Fest.	PCL Baseball	4.00
4.30	Businessman's Hour	DA's Choice	Winnipeg Concert	Rolling Home	PCL Baseball	World Music Fest.	PCL Baseball	4.30
5.00	News, DJ For a Day	News, Western Hits	Carl Tapscott	Rolling Home	PCL Baseball	N-W Weekend	PCL Baseball	5.00
5.30	Help Wanted	Western Hits	Capitol Report	Rolling Home	PCL Baseball	N-W Weekend	PCL Baseball	5.30
6.00	News, Stanley Black	News; DA's Survey	Take It From Here	Rolling Home	News, Nick Sands	Johnny Dollar	PCL Baseball	6.00
6.30	Home Towners	DA's Survey	Harmony Harbour	Rolling Home	Nick Sands Show	Suspense	PCL Baseball	6.30
7.00	Sunday Summary	News; DA's Survey	News, Speaker	Rolling Home	News, Nick Sands	Have Gun	News,	7.00
7.30	Church Service	DA's Survey	Summer Stage	Rolling Home	Church Service	Gunsmoke	Viewpoint	7.30
8.00	Church Service	News; Pit. Hill; Surv.	Summer Stage	Rolling Home	Church Service	News; Miller	Music for Sunday	8.00
8.30	News, Waltzes	DA's Survey	Sunday Chorale	Rolling Home	Family Theatre	Mitch Miller	Music for Sunday	8.30
9.00	Salvation Army	News; Music	CBC Symphony	Rolling Home	Nick Sands	World Tonight; Smith	Music for Sunday	9.00
9.30	Stardust	Memories In Music	CBC Symphony	Rolling Home	Nick Sands	Face the Nation	Music for Sunday	9.30
10.00	News, Enterprise	News, DA's Survey	News, Talk	News Ecoutez Nous	News, Close of Day	Weekend; Bible	Music for Sunday	10.00
10.30	Billy Graham	Survey, Sports	Sunday Night	Sunday Music	Nick Sands Show	Bible; Forum	Music for Sunday	10.30
11.00	News, Journey	News, DA's Survey	Sunday Night	News, Pastor's Study	News, Sport, Sands	News; Lifeline	Job Finder	11.00
11.30	Melody Journey	DA's Survey	Sunday Night	Pastor's Study	Nick Sands Show	Revival Time	Weaver of Dreams	11.30

Radio for Monday

Programs subject to last-minute changes by stations concerned.

Time	CJVI—900	CKDA—1220	CBU—690	CKNW—980	CKWX—1130	KIRO—710	KOMO—1000	Time
8.00	News, Breakfast	News, Top O'Morn	News, John Sharpe	News, Bob's Inn	News, Jim Robson	Jim French; News	Vanderhoof	8.00
8.30	News, Breakfast	Top O'. Reporter	News John Sharpe	Devotions, Roving Mike	News, Jim Robson	Jim French Show	for Breakfast	8.30
9.00	News, Quiz Shows	News, Time Out	BBC News, Archers	News, Fiesta	News, McLean	News, French	Vanderhoof	9.00
9.30	Party Line	News, Who Am I?	Morning Concert	News, Fiesta	Norris McLean	News, French	for Breakfast	9.30
10.00	Six for One	News, Time Out	Visit, T. Hunter	News, Fiesta	News, McLean	Jim French	Breakfast Club	10.00
10.30	Adventure in Music	Time Out	T. Hunter, Music	News, Fiesta	Norris McLean	Judith Lane, Babbitt	Breakfast Club	10.30
11.00	Adventure in Music	News, Time Out	Showcase, Record	News, Fiesta	News, McLean	Happiness, Burton	Katherine Wise	11.00
11.30	Parade	Time Out	Off The Record	News, Roundup	Norris McLean	Malone, Ma Perkins	Dick Wahl	11.30
12.00	News, Your Music	News, Weather, Surv'y	Record, News	News; Webster	News, George	Streets, Couple	Dick Wahl	12.00
12.30	News, Your Music	News, Sports, Survey	Farm and Marine	News, Roundup	Cal George	Helen Trent, Buttram	Dick Wahl	12.30
1.00	News, Victoria	News DA's Survey	Varsity of the Air	News, Roundup	News, George	News, Solly	Dick Wahl	1.00
1.30	This Is Victoria	DA's Survey	Afternoon Concert	News, Roundup	Cal George	Galen Drake	Dick Wahl	1.30
2.00	Headlines—Victoria	News, Time Out	Afternoon Concert	News, Fiesta	News, George	Arthur Godfrey	Dick Wahl	2.00
2.30	This Is Victoria	Time Out	News, Matinee	News, Fiesta	Cal George	Arthur Godfrey	Dick Wahl	2.30
3.00	News—Victoria	News, Time Out	Matinee	News, Fiesta	News, Waddell	Houseparty	Warren Saunders	3.00
3.30	This Is Victoria	Time Out	Song Shop	News, Fiesta	Jim Waddell	Matinee 710	Warren Saunders	3.30
4.00	Headlines—Victoria	News Time Out	Agostini's Music	News, Roadshow	News, Waddell	Matinee 710	Warren Saunders	4.00
4.30	Rolling Home	DA's Survey	Tempo	News, Roadshow	Bob McGavin	Matinee 710	Warren Saunders	4.30
5.00	News, Rolling Home	News, DA's Survey	Tempo	News, Roadshow	News, McGavin	Matinee 710	Warren Saunders	5.00
5.30	News, Rolling Home	DA's Survey	Tempo	News, Roadshow	News, McGavin	Matinee 710	Warren Saunders	5.30
6.00	News, Batey	News Sports, Survey	Tempo	News, Webster, Sports	News, Sports	Murrow, News	Warren Saunders	6.00
6.30	Square Dance	News Sinclair, Surv'y	Tempo	News, All-Time Hits	Bob McGavin	Sports, News	Warren Saunders	6.30
7.00	CBC News Roundup	News, Great Hits	National News	News, All-Time Hits	News, McGavin	News; Thomas	News and Sport	7.00
7.30	Stage 9	Jic Press Conference	Little Symphonies	News, All-Time Hits	Bob McGavin	Goss, Melody Masters	News and Sport	7.30
8.00	News; Curtain Time	News, Politics, Hits	Vancouver Theatre	News; Sandman	News, World Tonight	Amos 'n' Andy	Big Sound	8.00
8.30	Assignment	Great Hits Revue	Summer Fallow	News; Sandman	PCL Baseball	[illegible] & Clark	Big Sound	8.30
9.00	News; On Stage	News, Memories	Man to Man	News, Sandman	PCL Baseball	World Showcase	Monday Music	9.00
9.30	On Stage	Memories In Music	Knife in the Sun	Sandman, Webster	PCL Baseball	KIRO Showcase	Monday Music	9.30
10.00	News; Music	News DA's Survey	News; B.C. Affairs	News, Cecil Solly	News, Close of Day	Stereo Sound	Monday Music	10.00
10.30	Great Mysteries	DA's Survey	Distinguished Artists	Sandman's Serenade	Jim Waddell	Bible Institute	Monday Music	10.30
11.00	News, Memory Lane	News DA's Survey	Pattern of Music	News, Sandman	News; Waddell	News, Lifeline	News	11.00
11.30	Memory Lane	DA's Survey	Pattern of Music	Sandman Serenade	Jim Waddell	The Sweet Sound	News	11.30

62 FURNITURE

DOUBLE WALNUT BED, COMplete; wardrobe. EV 5-6844.

3-PIECE CHESTERFIELD SUITE, $75. EV 5-3090.

63 MUSICAL INSTRUMENTS

HALL & FAIRFIELD MUSIC CENTRE
WURLITZER PIANOS AND ORGANS
Complete Stock of Musical Instruments
Instrument Repairs Done on Premises
Private Music Lessons.
HALL & FAIRFIELD MUSIC CENTRE
Open Wednesday Afternoons and Friday Evenings
728 FORT ST. — PHONE EV 5-8342

WARD'S 5TH BIRTHDAY SALE!
"BESSON STRATFORD"
TROMBONE
And Case
Reg. $135.00
SPECIAL $109.50
WARD'S Music Limited
Three Stores to Serve You
1320 Broad — EV 2-8146

Mexican Tuneable TOM-TOMS
$35
"Enjoy the confidence of dealing with specialists."
PAN MUSIC CO.
JACK McKEOWN Mgr
745 Pandora — EV 3-4421

WESTERN MUSIC CO. LTD.
Known for Dependable Service
Classical and Popular Music
Instruments
Reeds and Strings
Accessories
NEW LOCATION
830 FORT ST. — EV 2-1311
Just above Blanshard

HEINTZMAN AND NORDHEIMER pianos, new and used for sale or rent. Showroom at 2020 Douglas, day or any evening. Transportation provided. Exclusive agents, Fletcher Bros. Ltd. (Walter Fletcher), Ph. EV 3-0248.

PROFESSIONAL INSTRUCTION ACCORDION
Porter Music, 721 View Street
EV 2-9542

LOWREY FULL-SIZE SPINET organ and bench with two manuals and pedal board. Terms $50 month, no down payment. Phone EV 3-0248.

TINY PIANO IN HIGHLY POLished rosewood finished case, with brass fittings and bench to match, for rent. Phone EV 3-0248.

NORDHEIMER PLAYER PIANO and rolls. Completely reconditioned. Like new. EV 3-0248.

LOWERY ORGAN, 6 MONTHS old. $300 under cost. Privately owned. EV 4-3460.

GERHARD HEINTZMAN PIANO and bench for sale, $15 per month. No down payment. Ph. EV 3-0248.

MASON & RISCH ELECTRIC PLAYer, small size, $425. EV 3-9414. No Sunday calls, please.

THOMAS ORGAN, $65, OR EXchange for 24-bass piano accordion. GR 8-3473.

S. S. STEWART GUITAR, $35. 2326 Millstream. GR 8-1673.

FOR SALE — SMALL UPRIGHT piano, Weber, $200. EV 5-2990.

FOR RENT—A NICE PIANO, $4.50 monthly. EV 4-4953.

AS NEW—WOHLRAB TRUMPET, used only 3 months, $60. GR 8-4450.

SCHUBERT UPRIGHT PIANO AND bench; A-1 condition; $275. EV 3-5906.

WILLIS UPRIGHT PIANO, $125 OR nearest offer. EV 3-3524.

UPRIGHT PIANO, GOOD CONDItion. Cash $100. EV 3-9675.

TO BUY, SELL, FIND, RENT OR HIRE READ and USE CLASSIFIED ADS

64 TV, RADIO, SALES AND SERVICE

HOLIDAYS
Why Not Take Along a Transistor Radio? (They'll work anywhere)
ANY ONE OF THESE TRANSISTORS FOR $49.95
RCA VICTOR
SONY
PHILIPS
MARCONI
WESTINGHOUSE
SHARP
ELECTROHOME
MANY OTHER MODELS TO CHOOSE FROM
FREE BATTERIES WITH PURCHASE OF ANY OF THESE RADIOS
NO DOWN PAYMENT—EASY TERMS
KENT'S LTD.
742 Fort St. — EV 3-7104

Change Your Record Player To Stereo
B.S.R. Stereo Record Changers $39.95
Hi-Fi Speakers in Cabinet 39.95
Radios and Transistor Radios.
Tape Recorders ...... 20% Off
Loctal Base Tubes ...... .50
Pocket Radios 2.99
TW-5 Element Antenna 25.00
10-ft. V's Antenna Kit 17.50
20-ft. V's Antenna Kit 24.00
Used V's Antennas 10.00
Used Channel 11 Antenna 3.00
20-ft. Aluminum Masts 6.00
Precise Scope 100.00
LAWRENCE HILL TV and Radio Sales and Service
1120 Hillside Ave. — EV 2-3287

Reconditioned Trade-ins From King TV
TVs as is—2 at only $59 ea. TVs guaranteed—huge selection from $119. Gainaday dryer—as new, $139. RCA combination in mahogany finish, 3-speed automatic changer, $159.00.
Used portable mantel and auto radios from $9.00.
Easy terms available on our own confidential credit plan.
Satisfaction guaranteed
AT
KING TV & RADIO LTD.
1673 Douglas St. opp. Eddy's
EV 4-9913

MEADWELL'S RADIO
and Electric. Established 1939
Qualified TV technicians—guaranteed work. 2651 Douglas. EV 3-9534

Haverty TV Antenna
Installations, moves and repairs. New or used for sale. EV 3-9370.

WHITE'S TV, EV 2-5765

BRAND NEW TABLE MODEL HI-fidelity radio and 4-speaker phonograph, $65. Also brand new complete stereo system in units for home custom installation. Dual 15 watt output. $210. EV 3-4471.

PROMPT, GUARANTEED repairs on TVs, etc. Biggest battery stock. Reasonable rates. Kent's Ltd., 742 Fort Street. EV 3-3513.

HALLICRAFTERS S.X. 19 COMmunication receiver with six-inch speaker; also Hallicrafter portable radio for battery or plug-in, all short-wave bands. EV 3-5903.

CALLS $3. EXPERIENCED TECHnicians. Full guarantee. Prompt 24-hr service. Teletron TV depot. EV 5-3633.

LEAVING VICTORIA, MUST SELL G-E TV, 14", $100; also child's tricycle, $10. Both excellent condition. EV 4-1066.

ANTENNA INSTALLATION AND service. Reasonable moving rates. Trade-ins. Used antennas. EV 3-8731. Rawnsley & Jones TV, 628 Yates St.

Guaranteed Service and Repairs to all makes of radio and TV.
ATKINSON & PEARCE
EV 2-8531 — 2652 Quadra St.

TV ANTENNAS MOVES INSTALlations and TV service McMillan & Wardell 2730 Quadra. EV 5-3121

VICTORIA WEST RADIO & TELEVISION
761 Esquimalt Rd. Phone EV 2-4413

$3 SPECIAL. CALL US NOW! We guarantee! Day, nite. EV 4-6792.

CUSTOM CAR RADIO FOR 1949-1950 Chev. $30. EV 4-6364 after 5.

64 TV, RADIO, SALES AND SERVICE

RENT A TV
RENTALS TO RELIABLE PARTIES ONLY
$15.00 per month.
VICTORIA DELTA ELECTRIC
714 Cormorant — EV 4-7416

For Guaranteed TV Repairs By Qualified Technicians
BUTLER BROS
Authorized Admiral Parts Depot
2396-8 Douglas St. — EV 3-1811

Drive-in auto radio service.
KING TV
Entrance off Fisgard St just past police station.

66 BICYCLES AND MOTORCYCLES

BICYCLES OVERHAULED, REpaired and painted. New and reconditioned bicycles, accessories, sporting goods, etc., at Victoria Sporting Goods Ltd., 1410 Douglas. Phone EV 4-7374.

BIKE FOR PASSING?
We have all sizes, all prices. Make your selection now. Small deposit holds.
ROBINSON'S
1307 Broad St. — EV 5-3429

50-75 BICYCLES FOR RENT AND sale. Store hours Friday and Saturday 10-9, Sunday 1-6, daily and Wednesday 10-6.30. Overseas Cycles, 624 Fisgard. EV 2-0232, between Douglas and Government.

Reliable, smart motorcycles always available. Accessories and parts available for all makes.
BROOKLANDS MOTORCYCLES
937 Fort Street — EV 3-5926

CCM, Raleigh & Hercules bicycles, new & used. For easy terms and trades plus a complete line of repairs see Carmicheal's opposite Hudson's Bay. EV 2-9728.

LES BLOW'S MOTORCYCLE Sales for the best in new and used motorcycles and cars 2647 Douglas

WANTED — 50 OLD BIKES AS trade-ins on new C.C.M. or Raleigh bikes Dave Holden's Bicycle Shop, 1320 Government. EV 4-4722.

SMALL 15" GIRL'S CCM BIKE, good condition, $15. Ste. 2, 1046 Mason.

LEAVING CITY, MUST SELL BSA 125, low mileage, $125. Phone EV 3-8501.

21" C.C.M. GIRL'S BICYCLE, side wheels, in new condition. EV 3-2358.

C.C.M. BICYCLE IN A-1 shape. EV 4-4003.

1 GIRL'S, 1 BOY'S BIKE, $18 each. EV 3-7993.

BOY'S RALEIGH BICYCLE, $12. EV 3-6188.

BOY'S SMALL BIKE, $15. GR 8-3335. 2304 Millstream Road.

GIRL'S BICYCLE, 3-SPEED, GOOD condition. $25. EV 3-5250.

GIRL'S BICYCLE, GOOD CONDItion. $12. GR 7-6362.

BOY'S C.C.M. BICYCLE, IN GOOD condition. Reasonable. EV 4-8446.

67 STOVES AND FURNACES

SOUTHALL'S SPECIALS
20" steel furnace and Fairbanks-Morse coal stoker, complete, new condition.
Special price $175
3 used 18" steel furnaces $70
18" steel furnace with sawdust burner $50
1 used Berkley garbage burner, complete with Kemac oil burner $85
22" all steel boiler plate wood and coal furnace $85
24" cast iron furnace, good condition $100
1 Quaker oil heater with blower $80
1 Cyclos conversion furnace burner $35
18" cast furnaces $25
6 Dimplex Electric Plug-in-type Thermostatic-Control Heaters as new. HALF PRICE.
Wide range of Used Gas and Oil Space Heaters
833 Balmoral — EV 5-9777

OIL DRUM AND STAND. DRUM ½ full oil, all for $20. GR 4-1361.

67 STOVES AND FURNACES

BRAND NEW
CYCLOS OIL RANGES
Completely installed with 65-gal. gravity system, only $299.50 at
C. TAYLER
HOME APPLIANCES
705 Johnson Street — EV 3-3281

30" McClary de Luxe elec. fully automatic $379.95
30" McClary Windsor de luxe, elec. fully automatic $339.95
1 used Enterprise oil $200.00
1 used Gurney oil-elec $85.00
1 used Acme $125.00
1 used Fawcett wick $45.00
1 used Beach wood and coal $25.00
1827 Quadra — EV 2-4996

"PACIFIC"
The famous sealed-in steel furnace and oil units that cannot smoke. Give you a lifetime satisfaction.
PACIFIC SHEET METAL WORKS, LTD.
1009 Yates Street — EV 2-3169

USED CYCLOS WHITE ENAMELled oil ranges, big ovens, $40 and up. Also Enterprise gas and oil combination, like new. Priced to sell. We service ranges, heaters, hot water tanks, etc. Eagle Sales, 1016 Fort St. EV 2-3923.

CREAM FAWCETT RANGE WITH Major sawdust burner, $15; drum incinerator, $2; 22-gal. hot-water tank, $7. 2221 Lydia St. Phone EV 2-1089.

MUELLER CLIMATROL AUTOmatic oil or gas heating systems serviced and installed by Southall's Heating Ltd., 833 Balmoral EV 5-9777.

COAL STOKER, CANADIAN FAIRbanks-Morse, excellent condition, complete with thermostat control and automatic throw-out clutch. $150 or reasonable cash offer. Phone EV 2-7642.

ENTERPRISE POT BURNER WITH fan. Cream enamel barrel and auto pulse if desired. Reasonable. EV 4-6564 after 5.

FOR SALE — McCLARY WOODcoal range, white enamel, very good condition, $60 or near offer. Phone EV 4-1983.

COAL AND WOOD FURNACE, complete with pipes. EV 3-5839 or apply 346 Vancouver Street.

APARTMENT-SIZE BEACH ELECtric stove, as new, $100. Phone GR 9-5386.

FURNACES INSTALLED AND REpaired. Shaw Sheet Metal, 2740 Rock Bay. EV 5-8760 and EV 5-8769.

BERKLEYS OIL STOVE, WITH fan, modern. Excellent condition. $100. 1472 Fort. EV 5-5891.

STOVE AND FURNACE PARTS. Incinerators. Victoria Foundries Ltd., 622 Pembroke St. EV 4-2124.

RANGE AND FURNACE REPAIRS. Boilers and Cyclos oil burners installed. EV 2-1842.

FOR SALE, QUAKER OIL RANGE, complete with tall stand and tank, $150. EV 4-7754.

4-BURNER GAS STOVE, COAL AND wood, with water-front, $100. Phone EV 3-3948.

MOFFAT ELECTRIC STOVE, FOUR burner. Excellent condition. $65. GR 9-2388.

APARTMENT-SIZE ELECTRIC stove, like new condition. $125. EV 2-9690.

USED OIL COOK STOVE IN GOOD condition. What am I offered? 6051 Hunt Road.

19-INCH USED WOOD AND COAL furnace, including duct work. $35. GR 7-1985.

GOOD USED 50,000 BTU AUTOmatic oil furnace with thermostat. Phone EV 2-3901.

NORGE OIL HEATER WITH stand, $75. GR 5-1729.

30-IN. DE LUXE KENMORE ELECtric range. 2814 Inlet Drive.

FURNACE FOR SALE, COMPLETE with blower. EV 2-4788.

10" FURNACE SAWDUST BURNer. Phone GR 9-2349.

GOOD, USED, HOT-AIR OIL FURnace, 85,000 BTU. $100. GR 5-2399.

68 SEWING MACHINES

$7 CASH, BALANCE $7 MONTHLY, used portable electric sewing machine, guaranteed. Taylor & Co., 816 Fort.

WANTED — RELIABLE PERSON to take over payments on Elna Supermatic, $11.75 monthly. Phone Arctic Finance, EV 3-8313.

SEWING MACHINE, SINGER portable electric with attachments, excellent condition, $35. EV 3-2412.

SEE THE SUPERMATIC AT ELNA Sewing Centre. EV 3-6313.

RENT A MACHINE FROM SINGer's. $5 per month. EV 3-6513.

SINGER TREADLE SEWING MAchine, $15. EV 2-8077.

71 FARM IMPLEMENTS

USED FARM MACHINERY
At Prices Listed or Open to Offers
John Deere No. 116W Baler, motor driven, new Wisconsin motor $675.00
Lundell Forage Harvester. New value $1,800.00 ...... $495.00
Case Tractor with 2-row cultivator $1,650.00
John Deere Tractor, Model M $700.00
Case V.A.C. Tractor with Plow $550.00
Pony Tractor with side-mounting mower, single bottom plow and spring tooth harrow $875.00
Your John Deere Dealer
AMES IRRIGATION
RAINBIRD SPRINKLERS
760 Tolmie at Douglas
Phone EV 5-7522
SLEGG BROTHERS Machinery Ltd.

MOONEY & SONS
IHC TD14 Crawler, only 503 hours worked (18 months). Like new with Holt blade and Carco winch.
Case Threshing Machine $250
Sweep Rake $160
Fifth Wheel $75
IHC Fertilizer Attachment
6-yard dump box $350
HAVE YOU A 4-WHEEL DRIVE JEEP? WE HAVE CUSTOMERS.
Dealer for
NEW 4-WHEEL DRIVE
WILLYS JEEP
We have a great demand for used Willys Jeep Trucks. Will sell yours on consignment.
PHONE EV 3-4177

BUTLER BROS. SUPPLIES LTD.
Keating Crossroad
Phone GR 4-1121
NOW ON DISPLAY!
The new Case "850" power unloader wagon and bunker feeder also the new Case "840" flail type forage harvester.
"Used" in new condition, Case "210" forage harvester with 6-foot cutter bar $1,500
Case "620" rotary forage harvester (used) $250

New 3-pt.-hitch PTO-driven Cement Mixer $98
John Deere wire tie Hay Baler, good shape $350
Gibson Tractor w/plow, cult and dozer blade $475
Rear Dozer Blade $110
SKO Cultivator, good $125
F. & F. TRACTOR EQUIPMENT LTD
2940 Douglas Street — EV 3-7843

FORD Tractor with Sherman digger and blade. Excellent. $2,950
FORD Rearmount Mower $150
MASSEY Side-Delivery Rake $150
7½-H.P. Rotary Tiller, M.E. $250
HUDSON Tractor Mount Sprayer with booms. Perfect $225
GEHL Forage Harvester with engine, mower bar and hay pickup. A bargain $1,250
MAYHEW, STRUTT & WILLIAMS LTD.
2312 DOUGLAS — EV 4-3922

YOUR INTERNATIONAL DEALER Kenning Truck & Equipment, Ltd., Government Street at Queens Avenue EV 5-6778, EV 2-4934.

"YOUR JOHN DEERE DEALER"
Slegg Bros. Machinery Ltd
760 Tolmie Ave.
Phone EV 5-7522 or GR 5-1123

1 CULTIVATOR, PLOW AND DISC for Simplicity 5-7 h.p. tractor for sale. Best offer. GR 8-2727.

72 MACHINERY

FOR SALE, JOHN DEERE 440 INdustrial Crawler, equipped with loader and scarifier, also 8-ton factory built tandem tier trailer, electric brakes. Both as new. Phone Nanaimo 4015R.

FORDSON MAJOR DIESEL WITH Sherman backhoe and blade. Also light Tandem logging trailer. Cobble Hill 142-L-1.

73 TOOLS for SALE or RENT

FOR RENT
Space Heaters — Compressors
Rock Drills — Concrete Breaker
Pumps — Mixers
I.R.L. Chain Saw Dealer
Alf Becker, 2981 Tillicum — EV 4-6414

WANTED — METAL LATHE FOR home workshop. EV 2-6774.

74 GARDEN SUPPLIES

FERTILIZERS

WELL ROTTED COW OR HORSE manure mulch mix. 4-yd load del $10. Carlow, GR 8-2292 anytime.

CHICKEN MANURE, 5-yd. load $10 delivered free. GR 9-2027.

LAWN MOWER SALES

Precision-ground lawn mower sharpening, hand or power. In at 10, out at 5. Free pickup and del. Expert work from $2.50.
ISLAND HYDRAULICS
1056 N. Park — EV 5-8923

PLOWING, ROTOVATING AND CULTIVATING

TOWN AND COUNTRY TRACTOR SERVICE
Mowing and general tractor work. Free estimates. GR 9-4297.

E. & B. TRACTOR SERVICE
IF YOU HAVE A BACK YARD PROBLEM, CONTACT US
Grass cut and hauled away. Power sickle. Rotovating. Plowing and Leveling, either small or big machine. Free estimates. Phone GR 9-1746 or GR 9-5375.

ROTOVATING DONE
Have your ground rotovated deeply by a tractor. Fast, efficient service. No job too small or large. Reasonable. EV 2-3395 anytime.

F. AND K. GARDEN ROTOVATing, lawn cutting. Free estimates. EV 2-4714.

JOE'S TRACTOR SERVICE, rototilling and plowing, etc. Phone EV 2-7814 GR 9-5442.

U TREE
Lawn preparation, weed spraying, mowing. Pallister, GR 8-2858.

COOPERS TRACTOR—WE LEVEL, rotovate, mow, etc. EV 2-9316.

SEEDS, BULBS and PLANTS

CLEAN-UP SALE, SHRUBS, EVERgreens, good selection annuals, begonias, fuchsias, geraniums, mums, dwarf and tall. Ideal planting weather. Cash or no cash you are welcome at Jennings, 1701 Ruby, daily except Sunday.

CLEARANCE SALE BEDDING plants; geraniums, begonias, gloxinias, etc. GR 9-5792. Open 'til dark. 4061 Holland Ave. Van de Walle Greenhouses.

FUCHSIA GARDEN, COLWOOD. Selling choice plants. GR 8-1959.

TOP SOIL, ROCKS AND FILL

BLACK TOP SOIL
A-1 specially tested black top soil, rich in humus and fertilizer. Highly recomended for new lawns, shrubs and flower beds. Empress Trucking, EV 2-2211.

A-1 BLACK TOP SOIL, PEAT soil, fill, rock, road gravel, manure. Soil and manure by the sack. E. Nixon, GR 9-1931.

LARGE QUANTITY TOP SOIL from Shelbourne Shopping Centre, $1 yard. Small charge for delivery. EV 4-5157.

NUMBER 1 CLEAN TOPSOIL. Excellent for lawns and gardens. EV 6-2814.

200 YARDS SOIL FILL, JAMES Bay district. O.K. Trucking Co., EV 5-1812.

80 BOATS & MARINE

EATON'S GLASCRAFT
Glass Fibre Boats
At EATON'S you'll choose from a wonderful selection of sturdy, dependable Glascraft boats ... there's one to fit every need and pocketbook.
12-foot Decked Model, each $595.00
15-foot Decked Model, each $1,095.00
Also available in 10', 12', 14' and 16' open or decked models.

EATON'S
HAS A FULL RANGE OF EVINRUDE MOTORS
3 h.p. $175.00
5 h.p. $255.00
10 h.p. $345.00
18 h.p. $425.00
35 h.p. (manual) $549.00
50 h.p. (manual) $815.00
Eaton's Sporting Goods, Main Floor, House Furnishings Building. Phone EV 2-7141.

NOTICE
We are now open 6 days a week; hours 8 a.m. to 5.30 p.m.
USED OUTBOARDS
Johnson and Evinrudes
All sizes 3 h.p. to 50 h.p.
Reconditioned, Guaranteed
Terms
ANGUS MARINE
2320 Douglas St. — EV 4-7431

They called it Captain's Pass,
A rock lay in the deep.
The endless fingers seeking
The Captain's secret keep.
A BOAT! A BOAT!
MY KINGDOM FOR A BOAT—
CANUTE DEMANDED. BUT,
THE SEA COMMANDED,
I SAY BUY CANADIAN
AT
SEVEN SEAS MARINA
Sangstercraft Sales. — GR 4-1944

WANTED, ROWBOAT FOR 13-YR-old boy, good condition. Reasonable. EV 3-9825.

3-H.P. JOHNSON OUTBOARD, new in '57, used very little, $90. EV 2-5022.

MODERN 24-FT. CRUISER, FULLY equipped, in storage. $3,000. Phone EV 2-5398.

FOR SALE — SEAGULL 40 PLUS model less than one year old. $120. GR 7-3328.

19' CABIN BOAT, 40-H.P. OUTboard. EV 5-6363.

NEW 8-FT. PRAM DINGHY, $25. GR 8-3057.

$45—OUTBOARD MOTOR, 10 H.P., 1952. EV 3-4402.

FOR SALE — NEW 8' KAYAK, painted, $35. EV 5-2785.

3 H.P. EVINRUDE, NEW CONDItion. $150. EV 5-4333.

FOR SALE, 8 FT. PRAM WITH oars and oar locks, phone GR 7-6608.

GORGE BOATHOUSE, SAFE wharfage, marine ways. EV 5-1132.

24-FT. CRUISER, 25-H.P. GRAY. Phone GR 5-2746.

12' PLYWOOD BOAT, AS NEW. EV 2-3637.

12' CLINKER-BUILT BOAT, 1½-h.p. outboard motor. EV 2-4688.

3-H.P. ELTO OUTBOARD MOTOR, as new, $100. 46 Paddon Ave.

TRAILER, SUITABLE FOR SMALL boat, $45. EV 3-8934.

14-FT. RUNABOUT FOR SALE. 3407 Cedar Hill Road. EV 2-1064.

NEW 7' YACHT DINGHY, painted, $40. GR 9-5503.

18' AUXILIARY SLOOP, SPRING refit completed. EV 2-1495.

1½-H.P. OUTBOARD MOTOR, $70. EV 3-0487, after 5 p.m.

SAILBOAT AND MOTOR, $350. EV 3-2338.

WOODS ENGINES & EQUIPMENT, 1003-5 View Street. Phone EV 4-3421

ANTI-SWAY BOAT TRAILERS. Edwards Welding, 737 Broughton.

TRAILERS BUILT. AL'S IN VIC West. EV 3-8233; nites, EV 4-4337.

FISHING OR PLEASURE, NEW 12 ft. plywood boat, $95. EV 5-4246.

1957 OUTBOARD MOTOR, 5 H.P., $110 or offer. EV 2-6646.

15-H.P. 1955 EVINRUDE, $200. Phone EV 5-5427.

20-FT. CABIN BOAT, SQUARE stern, $500. EV 2-5702.

EVINRUDE OUTBOARD MOTOR, 3 h.p., very good, $95. EV 5-2070.

10-FT. FIBREGLAS RUNABOUT, with steering. EV 4-0758, after 6 p.m.

8' PLYWOOD DINGHY (GOOD), V-bottom. EV 3-3607.

CAR-TOP BOAT, REASONABLE. EV 3-3435.

NEW 12' RUNABOUT, FIBREGLAS seams, well constructed. EV 2-8060.

14½-FT. FACTORY-BUILT RUNabout and trailer. $150. EV 4-3233.

80 BOATS & MARINE

"EVERYTHING FOR THE YACHTSMAN"
SHIP CHANDLERS
McQUADES LTD.
1252 WHARF ST. (Foot of Yates)
EV 3-1141

SEE THE NEW
16' SKAGIT UTILITY
A Fisherman's Dream
With convertible top
SURFACING PRODUCTS & MARINE SUPPLIES LTD.
845 YATES ST. — EV 2-1939

BRYDON BOY
"ADJUSTO"
STEERING KITS
$32.95
Complete with fittings and cable. Get it now.
ISLAND MARINE SUPPLIERS LTD.
1214 Wharf Street — EV 2-8358

MARINE ENGINES
NEW AND USED—
GAS AND DIESEL
MAYHEW, STRUTT & WILLIAMS LTD.
2312 DOUGLAS — EV 4-3922

GOOD USED BOATS
18' 19' AND 20'
EXPRESS OUTBOARDS
CABIN CRUISERS
May be seen at
Walker Marine Sales
1661 Feltham Rd. Phone GR 7-2727

FOR SALE
Mercury Outboard Motors.
Chrysler Marine Engines and Parts.
50-h.p. Universal $585
25-h.p. Redwing $485
ORR MARINE DIST. LTD.
140 Kingston — EV 2-3813

OASIS BOATS
"Clear the Decks"
Selling at Cost.
See Us Today.
MERCURY MARINE
680 Discovery St. — EV 5-8922

SQUIRE YACHT SALES
Sales-Charters — EV 6-1624

OWNER SAYS THIS BOAT TOO big and please sell. She is 23'10" x 8' x 2'. Built by Norcraft, 1949, 110-h.p. Mercury V-8, sleeps 2, dual controls, toilet, attractive dinette and table. Has been boathouse-kept. Full canvas cover. Trim lines. Squire Yacht & Boat Brokerage, EV 6-1624.

BRITISH SEA CHIEF
AIR-COOLED OUTBOARD MOTORS
3-H.P. $135
AUTHORIZED SALES & SERVICE
DIX EQUIPMENT LTD.
516 YATES. EV 5-7613

FOR SALE—30-FT. BRAND NEW wooden hull, 8' 6" beam, fir planking on oak frames with timbered stern. Strongly built, available "as is" or powered and finished to purchasers requirements. McKay-Cormack Ltd., 130 Kingston.

CABIN CRUISER, 32 FEET, 9'6" beam, 160-h.p. Chris-Craft marine engine, toilet, oil range, sink, mattresses, life jackets, dinghy, etc., sleeps four. Ready to go. Would consider smaller trade. All offers appreciated. Must sell. Victoria Press, Box 4.

BRITISH SMALL CRAFT SALES. British sailing cruiser kits, 15' to 30', priced from $495 to $1,750. Power cruisers, 15' to 60', priced from $445. Easiest terms arranged. Phone now for full details without obligation. EV 5-6809.

SELL OR TRADE FOR LARGER boat, 1958 16' all fiberglas cabin cruiser, 35-h.p. and 5½-h.p. engines. Sleeps 2. Remote controls, built-in gas tank, $2,500 or near offer. Ph. EV 4-1861.

140 H.P. 8-CYLINDER CHRYSLER Royal Marine engine with 2-1 reduction gear. Used only with fresh water cooling. $500. See at Clark Bros. Marina, Sidney.

OLD FISHERMAN RENTALS
New 12' or 14' boats, motor, trailer and hitch, $3 a day. Special weekly rates. Phone day EV 3-8541, night EV 3-8510, EV 2-0875.

FOR SALE—USED 12' CLINKER rowboat, new 14' planing clinker. Georgeson Boat Building. Phone GR 8-2391.

21' CABIN CRUISER, 110-H.P. Chrysler motor, electric wiper, spot light and lighter. Double plank ¾ plywood bottom. Phone after 6. EV 3-0765.

EXCELLENT BUY—14' BOAT, 4'7" beam, complete with 10 h.p. Johnson outboard motor and boat trailer, plastic windshield, steering wheel and gas tank. EV 4-3825, days.

GOING FISHING?
Rent a new plywood boat and trailer with 5 h.p. outboard. Reasonable rates by day or week. Phone for reservations. Reader's. GR 8-2075.

FISHERMAN'S SPECIAL
5 only, genuine Cowichan Indian sweaters, sizes 36-44, $10 below market price. Get yours now. Reader's, GR 8-2075.

WATER SKIIS
$19.95 a pair. Slaloms, jumpers, unfinished skiis, harness, rudders, ropes and aqua belts. S. J. Peden Ltd., 562 Johnson St. EV 5-6331.

20-FT. AUXILIARY SAILBOAT, sails, equipped. Terms over 36 months. $500 or what offers. EV 4-5503.

28' CABIN BOAT, 62 SEAJEEP motor, sleeping room for 3, sink, toilet, dishes, etc. Ready to live on. Phone GR 8-1106 after 5 p.m.

25-FT. CABIN CRUISER IN GOOD shape at Fisherman's Wharf. Name, Isle of Wight. Price, $900. Phone EV 4-0408.

14' MAHOGANY-DECKED RUNabout kit, ready to assemble. A real good buy at $245. S. J. Peden Ltd., 562 Johnson St. EV 5-6331.

BRAND NEW 15'6' BEAM, GLEN L. cruisette, cabin, 2 bunks, $650. Terms to responsible person. Ph. GR 7-1037.

JOHNSON—ELTO—EVINRUDE
Lawn Boy factory-approved service, parts depot. Victoria Marine & Industrial Eng., 2007 Govt St.

"THE BOAT BUILDERS SUPPLY HOUSE." Builders Sash & Door Ltd., EV 2-3171, 350 Garbally Road. Hardwoods, plywoods, boat lumber.

FOR SALE—28' x 10' NEW HULL, ready for house work, $2,975. E. Philbrook & Sons, 746 Topaz. Ph. EV 4-2829.

HAVING YOUR BOAT PAINTED? Bring it to Mooney & Sons for the best spray job. 837 View Street. Phone EV 3-4177, EV 3-4178.

12-FT. PLYWOOD BOAT, STEERing and windshield, 10-h.p. Scott-Atwater and trailer. Will sell separate. $375. EV 3-7913.

FOR SALE—NEW 18' 6" OUTboard cruiser with 40 h.p. motor, or will trade for larger older boat. EV 5-2779.

16-FT. PLYWOOD CABIN BOAT, 10-ft. fiberglas boat, Evinrude 10-h.p. EV 2-8891.

18' PLYWOOD OUTBOARD cruiser, 2 bunks, etc., $695. Oak Bay Boathouse.

26' AUXILIARY SAILBOAT, moored in Vancouver. $2,400 or best offer. Phone EV 4-9619.

15' CLINKER, IN EXCELLENT condition, new paint, steering. To view phone GR 5-2388.

BEAUTIFULLY BUILT 15' SLOOP, launched and ready to sail. Ph. EV 2-2767.

12-FT. PLYWOOD BOAT, 7½-H.P. Evinrude motor and trailer, $395. EV 3-7913.

VIEW STREET GARAGE FOR boat trailer rentals. EV 4-3242, evenings EV 4-6666 or EV 3-3184.

MARINE CHARTS AND TIDE tables. Island Blue Print & Map Co., 1124 Blanshard.

CHEAPER BOAT HAULING BY Fleetway, fully insured. EV 2-4163 anytime.

13½' MAHOGANY-DECKED PLYwood runabout, Johnson 15, electric start. Complete, $650. GR 9-4814.

12-FT. PLYWOOD BOAT, 7½-H.P. outboard; new trailer. Cheap. Phone EV 5-6449.

13-FT. RUNABOUT WITH MOTOR and trailer. Also 15-ft. cedar cabin boat, no motor. GR 9-4316.

FOR SALE — 14-FT. RUNABOUT, side wings and sports top, steering; $425. 3294 Aldridge.

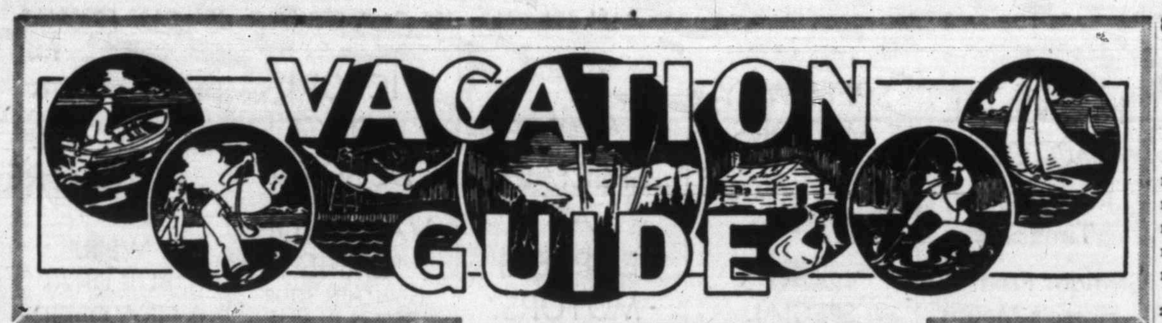

CORDOVA BAY

BARRON'S
Seaview Motor Court

On Marine Drive adjoining Mt. Douglas Park, clean, comfortable cabins, fully equipped for housekeeping. 15 minutes to city centre. Write or phone for reservation. GR 7-2023
1339 CORDOVA BAY RD., R.R. 4, VICTORIA, B.C.

METCHOSIN
17 Miles from Victoria

PEDDER BAY MARINA — GOOD salmon fishing, boat rentals, launching ramp, wharfage, campsites, cafe. GR 8-2268. Rocky Pt. Rd.

DEEP COVE
20 Miles from Victoria

THE CHALET

Summer cottages or rooms. Bathing, boating, fishing, boat launching ramp. Steak or chicken dinners and Devonshire teas. Group parties catered to.

PHONE GR 5-9091

MALAHAT
25 Miles from Victoria

DEER LODGE RESORT
MILL BAY

Magnificent sea view. Salmon fishing area. Quiet and restful. Daily rate per couple, $12, weekly $75, monthly $250, all inclusive. Open all year
BOX 35, COBBLE HILL
PHONE 5TR1

Bamberton Beach Resort

"WHERE FISHING IS ALWAYS GOOD."

23 miles up Malahat near Mill Bay. Few weekly reservations still available. Rates reasonable. Cottages, boats, wharfage, safe beach.
PHONE COBBLE HILL 92Y4

SHAWNIGAN
25 Miles from Victoria

THE
SHAWNIGAN BEACH
SHAWNIGAN LAKE

B.C.'s Leading Family Resort Hotel. THE place for you and your children, that has been owned and operated by Hurleys for 2 generations. Rates to end of June from $13 a day for two, less 10% weekly. Prices include all meals, afternoon tea, use of boats, tennis court, mashie golf course and sports' equipment. Make reservations now for July and August, rates from approx. $175 a week for a family of four. Write for free, colored booklet to Denis Mason Hurley, or telephone Cobble Hill 48.

MOUNTAIN VIEW
RESORT AND AUTO COURT

On safe swimming beach. Boat launching, camping and trailer park, trout fishing. Fully modern cottages, reasonable rates. Special weekend rates for May. Write Laura and Ernie Gamble, Box 82, Shawnigan. Phone Cobble Hill 63-L-2.

SHAWNAIRE RESORT
On Beautiful
SHAWNIGAN LAKE, V.I.

Now open and accepting reservations. All modern cottages, E. stoves, fridges, fishing, boating, swimming. We operate a special school for beginners in the thrilling sport of water skiing. Write or phone Cobble Hill 107L1.

SOOKE
23 Miles from Victoria

ANGLESEA
MOTEL AND HOLIDAY RESORT

On lovely Sooke Harbor. By day, week or month. Fully furnished, modern suites and cabins. Central refrigeration, propane gas. Only 20 miles from Victoria on blacktop. Kaltasin Rd. Small boat launching.
PHONE SOOKE 23-B
Mr. and Mrs. C. H. Cyr, R.R. 2

JUAN DE FUCA AUTO COURT

De luxe housekeeping suites, camping grounds, picnics, boats. Nature's playground on the beach. Coffee shop and store.
PHONE SOOKE 109-W OR WRITE J. H. PARKER, R.R. 2, VICTORIA

4-STAR ACCOMMODATION AT
SOOKE RIVER COTTAGES

Reasonable rates. 1 or 2-bedroom cottages. Propane automatic heat, cooking and hot water. Fridges. Seclusion. On tidal river. Fishing, warm swimming. 268 Philips Rd., Box 61, Sooke or phone Mr. and Mrs. Alan Riches. 129.

SOOKE HARBOUR HOUSE

Lodge accommodation with panoramic view of snow-capped Olympic Mountains and Juan de Fuca Straits. Dining room renowned for chicken dinners. American or European plan. Phone Sooke 79. Mr. J. Lavertue.

SUNNY SHORES HOLIDAY RESORT
Under New Management

Housekeeping cottages on the beach. Club picnics, tenting
R.R. 2, Victoria. Phone Sooke 24P

CHERRY POINT
32 Miles from Victoria

FOUR OAKS
Family Resort

SANDY BEACH, ONLY ¾ HOUR FROM VICTORIA. MODERN HOUSEKEEPING COTTAGES. SOME JULY AND AUGUST VACANCIES. WRITE COBBLE HILL, OR PHONE 34Y4.

DUNCAN
42 Miles from Victoria

PLAYTIME CAMP
Duncan, V.I.

Riding, water-skiing, swimming, archery, ceramics, children to 16. Brochure available.
Mrs. G. Pausche, B.A.

DUDE RANCH

For children-Teens. Live on a real ranch. Enjoy trail riding, swimming under supervision. Rates $30 per week. Information

FLYING-C-RANCH
R.R. 1, Herd Road, Duncan, B.C.
Duncan 667-L-2

COWICHAN BAY
34 Miles from Victoria

PRIVATE, FULLY MODERN HOUSEKEEPING COTTAGE
AT SECLUDED BEACH RESORT ON COWICHAN BAY

SUTCLIFFE, BOX 173B, R.R. 1 COBBLE HILL, V.I.
PHONE DUNCAN 56L1

LAKE COWICHAN
57 Miles from Victoria

CEDAR CABINS RESORT

For your family holiday. Fishing for Dad, lots of fun for children—also a rest for Mum. One or two-bedroom, fully-equipped housekeeping cabins. $30 to $40 per week.
LAKE COWICHAN 321M
MARY AND BILL RAVENHILL.

LAKE COWICHAN
57 Miles from Victoria

SUNSET AUTO PARK
UNDER NEW MANAGEMENT

Modern cabins fully equipped family cottages on beautiful Cowichan, tent camping grounds, power boats, good fishing, swimming. For a happy holiday write Helen and Jim Hunt. Box 349 Lake Cowichan. Phone 24R.

SALT SPRING ISLAND
By Auto Ferry from Swartz Bay or Crofton

SEABREEZE COTTAGES

Fully modern, spotless cottages at Ganges. Ideal family holiday. Close to sea and lake. Fishing, swimming, stores. Special rates by week. Phone Ganges 158, or write P.O. Box 246.

COTTAGE RESORT

On beautiful St. Mary Lake. Warm swimming, good fishing, boats. Clean, comfortable housekeeping cabins from $5 to $10 daily. All conveniences for a restful holiday. Phone Ganges 12-M, or write Cottage Resort, R.R. 1, Ganges.

ENJOY YOUR HOLIDAY AT
ARBUTUS
Court and Motel ★★★★

Fully modern new court overlooking beautiful Vesuvius Bay and Sansum Narrows.
OVERNIGHT AND WEEKLY RATES.
Write MR. AND MRS. J. G. REID R.R. 1, Ganges Phone Ganges 131-B

BLUE GABLES

Panabode cottages, fully modern, on St. Mary's Lake. Boat rentals. Modern campsites and facilities. Reserve now for a most enjoyable holiday, swimming, fishing, water skiing. Phone Ganges 96-Y, or write R.R. 1, Ganges.

HARBOUR HOUSE

Overlooking Ganges Harbour. Spacious grounds include swimming pool, tennis courts. Excellent cuisine. Comfortable accommodation in lodge or well-appointed cabins. For a holiday to remember reserve now. Phone Ganges 26. Write D. Crofton, Ganges.

VESUVIUS LODGE

First class restaurant, warm sea bathing, private beach. 9 acres woodland. Inclusive rates, $7.50 single, $13.50 double. Lodge bedrooms, cabins or housekeeping.
Phone 2-K

HORNBY ISLAND, B.C.

SEABREEZE GUEST FARM
HORNBY ISLAND, B.C.

Swimming, Fishing, Hay-rides, Fun! $34.50 per week includes meals, power boats, etc. Write us, or phone Hornby 1-F. Evely and Bill Fowler.

PORT WASHINGTON
North Pender Island

BEAUTYREST LODGE

Famed for good food, comfort and gardens. All play equip. includ. swim pool. Complete catering or fully furn. hskp cott. Maid service, dinners avail. Mrs. W. W. Lynd, No. 1888, Estevan, Sask. to 6th June, then Port Washington, B.C.

CEDAR, YELLOW POINT
11 Miles South of Nanaimo

MANANA
Lodge and Marina

Lounge and dining room overlooking beautiful Ladysmith harbor with panoramic view of mountains and seascape. Enjoy charcoal grill steaks, seafoods, roast duckling.
MARINA FACILITIES INCLUDE GAS, OIL, WATER, ICE, ETC.
Phone Ladysmith CHurchill 5-2312

FIELD'S POOL RESORT

RECOMMENDED BY OUR guests. Luxury salt water pool and picnic facilities. Camping, modern first-class tourist trailer park. Boat launching, boats, tackle. Potlach House with open fire in centre of floor. Kitchen, barbecue and tables under one roof. A place for campers to gather in bad weather, to make new friends, play games or dance around the open fire. Paved road to our gate. No dogs. No liquor. Admission—Adults 50c. Children 25c. Off Highway 1A to Yellow Point between Ladysmith and Nanaimo. No picnics or swimming Mondays except holiday Mondays

Phone Nanaimo 787L3

One of the many beautiful seaside beaches along the coast of Washington. Vacationing children get clam-digging pointers from professional razor clam digger. (Grayland, Wash.).—Photo by Washington State Advertising Commission.)

CEDAR, YELLOW POINT
11 Miles South of Nanaimo

THE ZUIDERZEE
Ideal bass fishing on Quennell Lake, boat rentals, launching, park-like camping grounds, picnic tables. Special rates for group picnics. Yellow Point Road. Phone Nanaimo 2012-L-1.

TILLICUM SEASIDE COTTAGES Ideal for families and fishermen. Children's pool. Power or rowboats. On Yellow Point Road, R.R.1 Ladysmith. Phone Nanaimo 787R1 for reservations or folders.

NANOOSE BAY
73 Miles from Victoria

SHANGRI-LA
Beach Resort

Modern and semi-modern cottages on restful Nanoose Bay. Boating, bathing, fishing, safe beach and large playing field. Phone Nanaimo 633-R-2 or write: Mrs. Frank McLaughlin, R.R. 1, Wellington.

PARKSVILLE
93 Miles from Victoria

ISLAND HALL HOTEL
PARKSVILLE
V.I., B.C.

THIS POPULAR RESORT HOTEL LOCATED RIGHT ON WIDE WHITE SANDY BEACH IN WELL-KNOWN RESORT VILLAGE ON MAIN ISLAND HIGHWAY IS THE IDEAL PLACE FOR SUMMER VACATIONS. COMFORTABLE, ATTRACTIVE BEDROOMS, MANY WITH PRIVATE BATHROOMS, BOTH IN MAIN HOTEL AND IN DE LUXE NEW ANNEX. EXCELLENT HOME-COOKED MEALS WARM BATHING. GARDEN GAMES. GOLF 7 MILES AWAY. 10% DISCOUNT ON STAY OF A WEEK OR LONGER BEFORE JULY 1st AND AFTER LABOR DAY. FOR INFORMATION AND RESERVATIONS WRITE MARY SUTHERLAND, EILEEN ALLWOOD, OWNERS-MANAGERS, OR PHONE 46 PARKSVILLE.

BEACH ACRES

FORTY ACRES OF PLAYGROUND
Sorry, all beach cottages are filled for July and August. Why not plan a relaxing holiday away from the crowds during the beautiful months of June or Sept? Special pre-season rates in effect in both our two-bedroom beach cottages and the Lodge before June 15 and after Sept. 15. Enjoy tennis—warm sea bathing—and sunny walks on miles of sand. Bright, spacious Lodge rooms, many with fireplaces, have private or semi-private baths. As always, superb food, beautifully served. Beach Acres Lodge offers a seaside vacation with old-world charm and all the comforts of gracious living. For reservations, phone 213-W, R.R.1, Parksville, V.I.

SEA EDGE
Beach Resort

Modern cottages at Beach level, off the highway. Safe, sandy beach. One block from shopping. 10% discount May-June. Parksville P.O. Box 209. Phone 105.

ENGLISHMAN RIVER COURT
PRE-SEASON RATES

Fully modern 1 and 2-bedroom units. Ideal fishing and swimming in season. Handy to stores and beach. Write Mr. and Mrs. Gordon Thomas, R.R. 1, Parksville or phone Parksville 167.

DE LUXE
Auto Court

Fully modern 1 and 2-bedroom units, oil and electric cooking, fridges, constant hot water. Close to beach, stores. Open all year. Excellent swimming, fishing in season. Phone 138 or write Mrs. A. Harrington, Parksville.

TUAN RESORT
(FACING THE SEA)
OPEN ALL YEAR

Fully automatic cottages with fireplaces. Absolute privacy on safe, sandy beach. Close to fishing, dining, shopping. Phone 78-K. W. Van Norman, Parksville.

FRENCH CREEK
95 Miles North of Victoria

FRENCH CREEK FISHING CAMP
Modern trailer and tent Accommodation at Boat Basin.
STEVE AND EILEEN SIVERTSON
Phone Parksville 246.

CAMERON LAKE
107 Miles from Victoria

THE CHALET
CAMERON LAKE

Lodge or camping facilities. Home-cooked meals, lounge with open fireplace. Ideal vacation spot, fishing, hiking, swimming, boat rentals and launching. By bus, train or car. Open all year. Phone Qualicum 2141.

CAMERON LAKE CABINS

Modern, furnished cabins on lake and river. Safe swimming beach, fishing, hiking, boat rentals. Propane cooking. For a relaxing holiday write Art and Alice Smith, Hilliers P.O. Phone Qualicum 2146.

ALBERNI
148 Miles from Victoria

THE MAPLES
RESORT ★★★★
ON SPROAT LAKE

Famous for trout fishing. Fully modern, automatic gas. On the new road to Tofino. Boat rentals, good swimming. Phone Alberni 1463-R-2. Write Mr. and Mrs. E. D. Gravelle (Acra member).

SOMASS AUTO COURT
THE PLACE TO STAY SUMMER OR WINTER

Housekeeping or modern motel units just 3 blocks from city hall. On Sproat Lake-Tofino Road. Phone Alberni 1824.

QUALICUM BEACH
100 Miles from Victoria

GRANDVIEW
TOURIST COURTS
Under New Management
AT BEAUTIFUL QUALICUM
OPEN APRIL 15—OCT 1

32 various size modern cottages, fully furnished (including fridges). Located on main section of Qualicum Beach. Reasonable rates, free pamphlets.
SWIMMING, BOATING, FISHING, ETC.
Everything to Make Your Holiday Complete
WRITE GRANDVIEW TOURIST COURTS, QUALICUM BEACH, V.I.
Phone Qualicum 2791

SUNSET INN AND LODGE
"WHERE THE GUEST IS KING"

Dining Lounge
Open All the Year
A Specialty Service for Fishermen
QUALICUM BEACH PHONE 3291

THE CLIFF
Cottages ★★★★

Modern 4-room cottages, off the highway. Unrestricted view of beach and bay. Handy to golf, fishing, swimming.
MR. AND MRS. D. S. McMILLAN
Phone Qualicum 2671

BEN BOW INN
By the Sea—On the Beach
COFFEE HOUSE
On the Highway

Holiday in the lodge — or in a self-contained modern cottage. Excellent cooking. Close to golf, fishing, and quiet relaxation. Write John Stewart, Qualicum Beach. Reserve now. Phone 2331.

BAYVIEW PARK AUTO COURT

One, two and three-room cottages on private, sandy beach in a beautiful park-like setting. Sea views. Reservations: Mrs. L. McFadyen, Box 70, Qualicum Beach, V.I.
Phone Qualicum Beach 3011.

RIVERSIDE
CABIN COURT
FULLY FURNISHED
TRAILER PARK

Electric hookup, modern wash rooms, hot and cold showers, A-1 camp grounds.
GEO. AND VEL MAGEE, MGRS.
Moderate Rates
Phone Qualicum 4052

TILLICUM COTTAGES

Fully modern, oil heat, fridges. Safe for children. No road to cross to beach. Comfortable, clean family cabins. Phone Mrs. C. A. Thompson Qualicum 3304.

QUALICUM BAY
110 Miles from Victoria

CASA DEL MAR

Cottages on the beach. Kitchen facilities, shower bathrooms. Accommodation also available in Lodge.
MODERATE RENTALS,
R.R. 1, QUALICUM BAY

GREEN GABLES
FISHING RESORT

Store, tackle, cabins, all gas. Rates from $3.00 to $7.00 per day. Boats. Reserve now.
Qualicum Bay SK 7-8351

ROYSTON

FISH ON FAMOUS COMOX BAY

Fully modern seaside cottages, swimming, large recreational area, fishing, boats for hire. 10 minutes to tyee pool. Official weigh-in station for king fisherman contest, water skiing. Located 6 miles south of Courtenay. Phone 764R2 or write
LYNN MAUR RESORT
ROYSTON, B.C.

COMOX
141 Miles from Victoria

KYE BAY

Vancouver Island's most beautiful, safe and sandy beach. Excellent fishing, golf. New, fully automatic, 2-bedroom cottages.
MRS. E. SMITH
R.R. 1, Comox
Phone
Courtenay 879-R-1

MIRACLE BEACH
154 Miles from Victoria

The GOLDEN ANCHOR
MIRACLE BEACH

For a happy vacation we recommend you make your reservations early this summer. Fully modern seashore bungalows. Swimming, boating, salmon fishing, boat rentals, campsites. Box 77, Black Creek P.O. Phone Courtenay 555.

SARATOGA BEACH
156 Miles from Victoria

TIMBERLANE RESORT
★★★★

ON SARATOGA BEACH, 16 miles north of Courtenay, off Island Highway. This beautiful resort is at the secluded end of the Beach Road in spacious park-like grounds under towering Douglas firs at beach level. Luxury 2 and 3-bedroom cottages. Comfortable cedar panelled living rooms, fireplace, picture windows, electric refrigeration, propane ranges. Every housekeeping detail. Come to TIMBERLANE now for the Blueback Salmon fishing. Rates reduced 20% before June 15 and after Labor Day. Phone Oyster Bay 5541 or write H. W. STALLWORTHY, R.R. No 1, CAMPBELL RIVER.

SILVER SANDS
★★★★ AUTO COURT

Near Oyster River Delta on safe, sandy Saratoga Beach. Electric fridges automatic heat, hot water, excellent trout and salmon fishing, official weighing-in station, boats, motors, launching facilities, near golfing.
PHONE OYSTER BAY 5511

LONG BEACH, V.I.

LONG BEACH BUNGALOW RESORT

Fully equipped and modern housekeeping units, located right on this beautiful beach. Open dates in June, July and Sept., but no vacancy in Aug. Wire or phone Ucluelet 356 for bookings. John T. Moraes, Long Beach Bungalow Resort, Long Beach, Ucluelet, B.C.

WICKANINNISH LODGE

Long Beach, UCLUELET, via Port Alberni, plane or boat: small, congenial, good meals, beachcomb, hike, swim. Beautiful location. Reasonable. Write or phone Ucluelet 351

OKANAGAN FALLS

LAKEVIEW COURT
Okanagan Falls, B.C.
ON HIGHWAY 3 AND 97
ONE BLOCK FROM BEACH

Fully modern housekeeping units, tent and trailer space, swings and pool for kiddies. Reserve now.
Write
WIN AND WILF NEWCOMBE
Lakeview Court
Okanagan Falls, B.C.

WASHINGTON, U.S.A.

LAKE QUINAULT LODGE
QUINAULT WASHINGTON
PHONE LAKE QUINAULT 2351

You will enjoy the delightful atmosphere of this distinctive resort hotel. A wonderful "Home Camp" for exploring the famous Olympic Peninsula, or for just relaxing. Here you will find overnight accommodations, with restful sleep and good food. A few days' relaxation or a whole season's fun. For a color folder and rates write
LAKE QUINAULT LODGE
Lake Quinault
Phone Lake Quinault 2351
COME ON OUT AND SEE US

UPPER HOH
STORE AND CABINS

Six miles from Highway 101 in Hoh River Rain Forest.
Gasoline, Groceries, Souvenirs. 4 Housekeeping Cottages.
Nina and Guy Hathaway, Forks, Wash.

SHOREWOOD MOTEL
BREMERTON, WASHINGTON

Hwy 21 at Shorewood Drive. Phone Essex 3-2777. Bremerton's most modern motel. Member of Best Western and A.A.A. TV, radios, steam heat, close to restaurants, city bus service. Navy yard tour information. Your host, The Wainscotts.

80 BOATS & MARINE

CANOE COVE MARINA
BROKERAGE

19-ft. Glasspar, twin 35-h.p. Johnson outboards.
18-ft. Turner, semi-cabin, Chrysler Ace powered, good condition.
16-ft. Brandlmayr Cruiser, 35-h.p. Evinrude motor.
16-ft. Glen-L Outboard Cruiser, 18-h.p. Evinrude electric start.
19-ft. Bandlmayr Speed Boat, mahogany planked, 25-h.p. inboard.
25-ft. Clinker-design Cruiser, 25-h.p. Universal.
26-ft. Chris Craft, 4-sleeper, 95-h.p. Chris Craft, good condition.
26-ft. Chris Craft Fly-Bridge Cruiser, twin 95-h.p. Chris Craft engine, good condition.
28-ft. 6-in. Monk Cruiser, 95-h.p. Scripps engine, fine cruiser.

We have various cruisers ranging in size from 30 to 40 ft. Asking prices begin at $7,500.

PHONE GRanite 5-2612
SIDNEY, B.C.

Trade-Up Trade Down
20' BRYANT CRUISER

With or without power. Guaranteed first-class condition. Sleeps two. Marine toilet, etc. Asking $2,500
Financing Arranged
Many Others Greatly Reduced
ESQUIMALT MARINE
EV 5-8541 526 Head St.

KIT BOATS—All Needs
Custom-Made Boat Trailers
Low, Low Prices Now
Malibu Marine Sales
Government at Queens. EV 5-6778

Boat Transportation
Small or large. Black and White Motors. EV 2-4163 anytime.

12', 14', 16' CLINKERS
D & L BOAT WORKS GR 4-2074

VAN ISLE MARINA
Boat Transfer Service GR 5-1138

Gale-Buccaneer Elto
WEST BAY MARINA EV 5-4552

15-FT. PLYWOOD SPORTS RUNabout, almost new; ideal for family fishing, etc.; also 15-h.p. Evinrude outboard, 1955. GR 7-3226.

CAR-TOP SAILBOAT FOR SALE with drop centreboard, mast, boom, oars, etc. $95 or offer. Phone EV 4-9136.

16' CABIN RUNABOUT, 5½ H.P. Wisconsin inboard, complete overhaul, new couplings, $375. Phone EV 3-1743; eves., GR 5-3035.

FOR SALE, JUST COMPLETED 17' outboard cabin cruiser, sleeps two. Phone EV 3-7347, 1132 Wychbury Avenue.

44' CHRYSLER POWER CRUISER. Teak hull, built in Scotland. Sleeps 6. $9,500 or will consider trade for property. Phone EV 5-2994.

ONE 36' FISHING BOAT FOR sale, with 85 h.p. motor. Make offers to EV 5-8270.

12' CLINKER BUILT BOAT. GOOD condition. Newly painted. $75. Ph. GR 7-2107.

FOR SALE, CHEAP—5 H.P. OUTboard motor, used less than 10 hours. 3018 Leigh Road. GR 8-2006.

13 FT. CLINKER BUILT BOAT with Briggs Stratton inboard. $100. 582 Hillside Ave. EV 2-1673.

FOR SALE — 12-FT. PLYWOOD boat, 66" beam, used once, $180 or best offer. EV 2-5255.

MUST SELL, 19.0x7.0 V-BOTTOM plywood hull, new, $200. 3780 Carey Road. EV 4-1284.

9' DRY RUN HYDRO, 16-H.P. Mercury outboard, good condition. GR 9-2402.

14-FT. PLAYBOY, COMPLETELY equipped. Swap for larger boat, 16 to 18 ft. GR 8-1664.

ALL OFFERS CONSIDERED, 14-ft. plywood runabout hull, plus extras, A-1 shape. EV 3-1485.

12' PLYWOOD BOAT, INBOARD, trailer, canvas cover, $175. GR 8-3024. Call Sunday.

RENT FOR YOUR HOLIDAYS, CAR-top boat and carrier. Reserve now. EV 2-4476.

12' 6" PLYWOOD BOAT, 1957 15 h.p. Evinrude, steering and remote controls, $425. GR 9-3635.

14 FT. CLINKER 2½ BRIGGS INboard with clutch and trailer, $235. Without trailer $185. EV 4-4972.

ONE NEW, ONE USED 10' BOAT. EV 2-0228.

81 TIMBER

TIMBER AND FOREST LAND bought and sold for cash. F. G. Rainsford, B.C.R.F., 923 Fort Street EV 5-2446 EV 2-9883.

WANTED — SMALL OR LARGE stands of timber. GR 8-3934.

82 MISCELLANEOUS FOR SALE

GENDRON BUGGY, $20; STROLler, $3.50; playpen, $1.75; safety gate, $1.75; Austin A-40 engine and transmission, $30; lady's or girl's Raleigh bike, $25; washing machine, $15; sink with taps, $3; new garbage can, $3; unfinished trailer, $25; ladder jacks, $4. 4149 Glanford. GR 9-5682.

PISTOLS AND REVOLVERS
25 Browning de luxe, $35; 38 Colt rev., $49.95; 45 auto. Rem., $39.50; 455 Colt, $27.50; 32 Forehand rev., $25; Unique 22 auto, $39.95; Luger S. six, $84.95.
Robinson's, 1307 Broad. EV 5-3429

AUTOMOBILE OFFICE
7½ ft. x 9 ft. Complete with 60-amp, 8-circuit service. Nicely painted and well kept. Aluminum siding. Good flooring, windows and drapes. Open to offers. Telmac Motormarket. EV 5-5441.

GUN KIT, CUSTOM MADE, WITH scope and 3 target pistols, .38 revolver, .22 automatic and .45 automatic. Very good condition. Contact C. Webb, detective office.

BASSINETTE, WITH FOLDING legs, $13.50. Maternity assembly (duster coat, skirt and smock), size 12-14. GR 9-5323.

LAWN MOWER, RUBBER TIRED, TAYLOR-FORBES, $8; folding fire-screen, $6; screen door, 31¼ x 77½, $3.50. EV 4-0306.

CENTURY 1-H.P. REPULSION-induction motor, 110-220-volt, $25. EV 4-1524 before 10 a.m. or after 8 p.m.

18" WELDED STEEL WOOD AND coal furnace, good condition, $50. 2 complete single beds, $15 each. EV 3-9202.

WALNUT TEA WAGON, PERFECT condition, $35; pair of monkscloth-lined drapes, $25; mixmaster, $25. EV 2-3434.

SMALL SIMPLICITY GARDEN tractor, 30-in. mower, cultivator, plow, discs, trailer. $95. EV 3-8800.

1959 DE LUXE 8 M.M. SANKYO movie camera and accessories. Must sell. What offers? EV 3-1679.

CYCLOS OIL STOVE, $95; FIRE-screen; toidy chair and cot; double cement wash tubs. EV 5-0963.

JACOBSEN PACER, 18" POWER mower, little used. 105 Cook. Phone EV 2-6338.

EASY WASHER WITH WRINGER and pump, excellent order. Phone EV 5-7352.

NATIONAL CASH REGISTER SET up for automotive use, $25. Phone EV 3-8178.

ROBINSON'S
FOR
RIFLES

FRIG, CHEST OF DRAWERS, BED, lawn mower, grey chrome set, table and chairs, etc. GR 8-3978.

MAN'S LEATHER JACKET, LAMBSwool lining, size 40. EV 5-6192.

BUDGIE CAGE AND STAND FOR sale. GR 9-2458.

BEATTY WASHING MACHINE, $15. EV 2-6689.

FOR SALE, FULL SIZE ROYAL sleep mattress. EV 2-2760.

SMALL FRIDGE $45, G-E WASHer, pump, $30. EV 2-0773.

COMMERCIAL FRIDGE, LIKE new, $100. GR 8-3933 or GR 8-1017.

CARPET, 9x12, ROSE WITH floral design, $55. EV 4-0990.

GENDRON BABY BUGGY, GOOD condition. GR 7-6612.

POLAROID CAMERA, PLUS MANY accessories. EV 2-5775.

82 MISCELLANEOUS FOR SALE

EATON'S
CAMERA DEPARTMENT
Offers Trade-In Cameras At Special Low Prices

Take advantage of these special low prices to choose a camera . . . each one covered by the famous EATON Guarantee, "Goods Satisfactory or Money Refunded."

1 Argus A4 with case and flash	$25.00
1 Kodak Pony 135 with case	$20.00
1 Ansco Memar, F2-8 lens	$35.00
1 Optina 1C, F2.8, R.F., with case	$57.50
1 Dignette with case	$18.00
2 only, Lordomat, 35mm, F2.8 lens, R.F., interchangeable lenses. With case, each	$55.00
1 Polaroid Highlander with meter	$65.00
1 Optina 1A with case	$43.50
2 only, Optina, F2.8 lens, with case. Each	$17.50
1 Balda 120 folding camera, F2.9 lens, with case	$20.00
1 Edixa 35mm, F2.8 lens. With case	$33.89
1 Sawyer's Mark IV Reflex with F2.8 lens. With case	$70.00
1 Kodak 8mm movie camera with F3.5 lens	$15.00
1 Keystone 8mm movie camera with F1.9 focussing lens	$33.89
1 Minolta 35mm, F2.8 lens, R.F. With case	$35.00
1 Kodak Pony 135. With flash and case	$40.00
2 only, Kodak Brownie movie cameras with F2.7 lens and case. Each	$25.00
1 Keystone 8mm movie with F1.9 lens and 3.8 telephoto lens. With case	$50.00
1 Keystone Magazine 8mm movie camera with turret mount, F1.9 normal lens, F1.9 wide angle lens	$70.00
1 Bolex B8 Turret 8mm movie camera with F1.9 focussing lens	$110.00
1 Bolex C8 with F2.5 lens	$80.00

EATON'S Budget Plan Terms Available

EATON'S
Camera Counter
Main Floor
Phone EV 2-7141

WHOLESALE PRICES AT IGA Foodliner—Grade A Red ground beef, lean, 39c lb.; Canada first grade butter 67c lb.; Pacific milk, tall tins, 6 tins 95c; IGA ice cream, made by Northwestern Creamery for I.G.A., vanilla, ½-gal. carton, 59c; Grade A local medium eggs, guaranteed farm-fresh, 2½-doz. tray 89c; hothouse tomatoes, large and firm, 19c lb.; fresh, lean, pork picnics, 33c lb.; fresh, lean, pork butts, 45c lb.; ketchup, Cal-linda, 2 bottles 35c; IGA cream-style corn, 4 15-oz. tins 49c; Royal jelly powders, all flavors, 6 pkgs 47c; Fancy red sockeye salmon, 2 tins 85c; fresh local strawberries, at the lowest market prices. Better quality, lower prices. Shop IGA Foodliner, 3475 Quadra. (Notice to our competitors: We dare you to compare our prices. Quality for quality we are never undersold.)

TORO POWER MOWERS. AUthorized sales and service. 2 and 4-cycle engine repairs. Sharpening. VICTORIA SERVICE CENTRE And Lawn Mower Hospital Ltd. Corner Broad and Cormorant. EV 3-5552.

AN ATTRACTIVE STUCCO PAINT job is yours to enjoy through the use of Kem Krete. Ready for use, available in modern colors and will give years of satisfaction. Gallon, $8.50. Sherwin-Williams Store, 1314 Douglas. Phone EV 4-3013.

ONE GIRL'S BIKE, IN EXCELlent condition, $25; one gent's bike, $20; one Remington typewriter, in good condition (older type), $20; one set of I.C.S. plumbing and heating books, $25 or nearest offer. EV 3-5711.

35 EMPTY APPLE BOXES, ALSO 15 butter boxes, all in good condition; 2 benches, 7½" wide by 11½' long; one bench, 15" wide by 12' long (benches made for use in 3-ton truck). 2531 Blanshard. EV 3-5711.

ANTIQUE CHINA CABINET, SOLID walnut, $25; 1 single bed; 2 single hot plates and electric toaster, 75c each; 1 double bed with spring and mattress, $5; 2 standard lamps, $1.50 each. Phone Sunday EV 2-4521

1 NEW HIGGEN'S U.S.A. BIKE, $40; 2 prs. boys' C.C.M. skates, size 13 and 3; 1 lifejacket, 79 lbs., $5; electric range, $25; camp stove, $10. EV 2-0442.

LAWN MOWER, REEL TYPE, almost new; push mower; cook stove with sawdust burner; galvanized tank and fittings. Rural mailbox. GR 9-3974.

PHILCO REFRIGERATOR, 9 CU. ft., $65; dinette set (table extension), $35; single bed and mattress, $10; mirror. EV 3-7307.

CARPET SWEEPER, CANNER, pressure cooker, radio combination, incubator, crocks, Boy's ice skates, dishes, ladies clothes. EV 8-1827.

GARDEN TRACTOR, BEARCAT, with plow and cultivator, good working order. Reasonable. Numerous other articles. GR 7-2529.

WRECKING BUILDING, DOORS, steel fire escapes, siding, building material, bricks, plumbing material. 2550 Vancouver. EV 2-1325.

POWER MOWER, IN GOOD ORder, reasonable; also long skirt washer with pump, $25. 618 Michigan. EV 5-2070.

CONTENTS OF BUNGALOW — REfrigerator (as new), radio, sewing machine, miscellaneous articles. Ph. EV 4-5409.

13 CU. FT. AMANA UPRIGHT freezer with Stor-Mor door, 2 years; new cost $600, sacrifice $225 cash. EV 2-0150.

USED NYLON SALMON NET, ideal for gardens, etc., 100'x30' length at $3.50; longer if desired. EV 4-1887.

DRAPES, CHAIRS, TABLES, BUFfet, couch, refrigerator, hostess chairs, lamps, washer, lazy Susan, etc. GR 7-2649.

APPLES, POTATOES, CARROTS, bedding plants, shrubs. Mattick's Farm, Cordova Bay. GR 9-1614.

FOR THE BEST CHICKENS AND turkeys in town. Stuart's Meat Market 1402 Douglas. EV 3-9213

SPLIT CEDAR FENCE POSTS, 25c to 35c; also clothes line poles. GR 9-6985.

HUSSMANN FROZEN FOOD OPEN showcase. New unit, 5-year warranty. EV 5-4784.

40" MOFFAT ELECTRIC RANGE, modern, $75, cartage paid. Drapes. GR 5-2025.

ONE PAIR OF DOUBLE FLORAL drapes, 1 pair Cowboy drapes, lined, $40. EV 3-9661 after 1 p.m.

GOOD CONDITION, BUGGY WITH mattress, $28; high chair, $10; stroller, $6. Apply 331 Arnot.

GAS AUTOMATIC HEATER, $30. EV 5-6472.

POWER SCYTHE, 28" CUTTER bar, little used. GR 7-1024.

AMERICAN SILHOUETTE course. EV 3-4606.

CROSLEY FRIDGE, LIKE NEW, $150. Phone EV 3-0694 after 7 p.m.

4-SPEED AUTOMATIC RECORD player. GR 4-2260.

24 CU. FT. WILSON CHEST DEEP freeze. GR 7-2555.

LIFETIME SILHOUETTE MEMbership. EV 5-8174 after 5.

DE LUXE CONTINENTAL BED, toaster, tables, typewriter. EV 3-6524.

THOR SEMI-AUTO WASHER, CEment laundry tubs. EV 6-2879.

BABY CARRIAGE, IN GOOD CONdition. EV 2-2956.

7' CANVAS AWNING, 16" CAST furnace. EV 4-4909 after 5 p.m.

HEDGE CLIPPERS FOR RENT. Taylor & Co. EV 4-3021.

WRINGER ROLLS SAME DAY IF necessary. Taylor & Co. 816 Fort.

36-INCH BEAVER WOOD LATHE. Any reasonable offer. GR 9-6687.

REBUILT VACUUM CLEANERS ABC Electric 809 Fort EV 4-3113

16 M.M. MOVIE CAMERA AND 16 m.m. movie projector. EV 3-3881.

BABY TENDA, WITH ARBORITE top, good condition, $10. EV 4-2431.

CASH REGISTER, $75; CHROME set chairs, $6. GR 8-2558.

VINCENT'S APPLIANCES,
Your G-E Dealer. EV 5-6112

CUT GOLD WEDDING RING, nearly new, $10. GR 9-1184.

PLAYGROUND SET; GLADIRON; metal bunk beds. EV 2-3989.

REMINGTON STANDARD TYPEwriter, good condition, $25. EV 5-2799.

RELAX-A-CIZOR UNIT, AS NEW. Reduced to $175. EV 2-2445.

9X12 WALL TENT, $30. GR 9-3517.

82 MISCELLANEOUS FOR SALE

EATON'S
Trade-In Department
636 Broughton Street
Just Above EATON'S Parking Lot

Listed below are just a few of the many fine quality used appliances and furniture you'll find in our Trade-In Department.

1 Westinghouse refrigerator	125.00
1 Moffat electric range	29.95
1 Magic Chef propane gas, wood and coal combination range	95.00
2 Only, upright vacuum cleaners, each	10.00
1 Coffield washer with pump	79.95
1 Small Willis piano	325.00
1 Sawdust range	29.50
4-Pc bedroom suite	95.00
1 Electric organ with 2 speakers	450.00
1 R.C.A. 12" TV set	110.00
1 Fleetwood 3-speed combination radio	125.00
1 25-h.p. outboard motor	165.00
1 White enamel Seigler heater	199.00
1 Oil range	29.95
1 Thor sitdown ironer	50.00
1 Thor automatic washer	139.95
8-Pc oak dining room suite	85.00

EATON'S
Trade-In Department
636 Broughton Street

Reconditioned and Guaranteed Trade-ins

Ranges, fridges, TVs, radio-combinations, washers, all at value prices.
Easy budget terms from $5.00 down, $5.00 month.

HUDSON'S BAY COMPANY
Appliance Department
Third Floor

Woodward's
USED APPLIANCE AND FURNITURE SHOWROOMS
ALWAYS A CHOICE
LOW PRICE SELECTION
OF
Ranges, Washers, Radio, TV, Refrigerators, Furniture and Whitewood New Unpainted Furniture

779 Pandora, EV 2-8932

HANGS OUT CLEAN
The new Kelvinator washer has so many new features we can't list 'em all . . . the price, $139 is another reason.

HUMBER'S
No Trades at This Price

DORMAN'S
THE STORE OF MEN
"Buy of the Week"
Remember
FATHER'S DAY
June 21

Cut out this ad and receive a free necktie (value $1.50), with any purchase $5.95 or over.
1328 DOUGLAS EV 4-5311

ONE CHRYSLER MARINE CONversion motor, 4 cylinders, with 2-way clutch, 12-ft. shaft and one 16" propeller and one 12" propeller. One Jeep motor must be assembled; one Bell reversible propeller shaft and transmission; one 20-ft. cabin cruiser and powered by 25-h.p. Johnson outboard, has two bunks and marine toilet. One model 73 McCulloch chain saw, 36" chain. 851 Short St., off Saanich Road.

FOR SALE, FIRE SCREEN $1; washing machine $10; small sawdust enamel range $10; table and chairs (wood) $10; metal bunk beds $15; a pair of junior wooden beds $35; 2-burner hotplate $5; sawdust burner for furnace $5, or nearest offers; and Planet Junior tractor with plow and cultivator attachments $125. Ph. GR 7-3147.

"PRICE IS RIGHT"
Shears, hand and power mowers sharpened, rotary blades balanced. Prompt delivery. Door checks refilled, repacked; parts for all makes. Reconditioned closers for sale.
PRICE'S KEY SHOP
847 Fort Street EV 4-6221

YOU NEED THE PLASTIC OF 1,000 uses! Polyethylene film for tarps, covers, ground sheets, tank linings, drop sheets, for curing concrete—even for growing king-size vegetables! Widths from 3 feet to 40 feet—and we can make up extra large sheets to order. Industrial Plastics, 580 Johnson. EV 4-5814.

McCLARY ELECTRIC RANGE, AS new, $87; Wilton rug (plain mushroom), $40; 2 oak dressers, $20; oak dressers, $20; oak filing cabinet, $10; 8 grey drapes, $20; oak-framed mirror, $4; 2 long work tables, $6; shelving (3 lots), $10; recent Britannica Junior encyclopedia, $60. Must sell, moving to U.S.A. 1106 Broad Street (upstairs), evenings. EV 5-5083.

CHILD'S C.C.M. TRICYCLE, SUIT up to 6 years old, $10; all-metal riding horse, $7; musical rocking chair, as new, $7. Apply 1961 Carrick St., off Foul Bay Rd.

EXCELLENT USED CLOTHING. Adults and children. Rummage prices. EV 2-7372 mornings only, please.

FOR SALE — ENGLISH BONE china by Aynsley Dinner Ware, complete setting for 6, perfect condition. EV 4-6652 or EV 4-9774.

NEW 2-RING HOTPLATE WITH control dial, $7; lovely oil painting 35x43, $15, or swap for bed. EV 3-2180.

STANDARD UNDERWOOD TYPEwriter, in new condition, $80; 60-gal. oil tank and stand, $25; large oil heater, $40. EV 4-0384. 2603 Prior.

CONVERTO CHESTERBED, drop-leaf kitchen table and chairs, sofa, Morris chair. 1440 Gladstone.

8-MM BROWNIE MOVIE CAMera and light meter, f1.9, turret lenses: as new; $50. EV 3-3409.

270 SQ. FT. OF INLAID OAK flooring, $25. Also French door and 3,000 clean brick. EV 5-1089.

13-TON COLUMBIA LOG TRAILER. Water tank. Bolster bunks. Phone GR 8-3779.

WESTINGHOUSE WASHER WITH pump and timer, in good working order. $50. GR 4-1361.

LIKE NEW, APARTMENT-SIZE Beach electric range, $125. One-wheel trailer, $60. EV 4-8418.

ELCO AUTOMATIC ELECTRIC water heater. Everdur bronze inner tank, only used two years. EV 5-3155.

WINDOWS AND TWO BATHTUBS from demolished house. What offers? EV 2-8464.

GRAIN-FED PORK, CUT AND wrapped, 34c a lb. Mabberley. GR 8-3098.

2 LARGE WINDOWS, MODERN, ideal for sun porch, etc. Venetian blinds to match. GR 9-4118.

COMMERCIAL FLUORESCENT fixtures and tubes, $8 each. Phone EV 6-2895.

MODERN SWEDISH-STYLE TABLE lamp (trilight), $20; also torchiere, $10. Phone EV 2-7868.

HI-WAY SUPERMARKET
1860 ISLAND HIGHWAY
Your Best Place to Shop

1 KAYAK, NEW, $12; PAIR OF fog lights, $10; 1 factory-built basket-type cartop, $10. EV 5-0650.

APARTMENT FRIG; COLEMAN camp stove; folding chairs; household effects. EV 5-7298.

TECO ROTARY LAWN MOWER, reasonable, good condition. EV 2-1934.

ONE-CYLINDER-TYPE RECORD player. EV 5-9538.

WOOD LATHE, FULL SET OF chisels. $30 or offer. EV 4-9136.

BEATTY ELECTRIC IRONER, $25. GR 4-1361.

BEATTY WASHER WITH STAINless steel tub, $25. GR 4-1361.

REFRIGERATOR IN GOOD WORKing order, $45. GR 4-1361.

LOGAN AND STRAWBERRY CARriers, good condition. GR 7-1919.

BATHTUB, $15, SINK AND TAPS, $5; toilet and tank $12. GR 4-1361.

2 CAMP COTS. EV 2-3355.

82 MISCELLANEOUS FOR SALE

"HOME SHIELD"
A Real Good Quality
HOUSE PAINT
White and Colors
Gal...$4.95 Qts...$1.50
BAPCO PAINT SUPPLY
Free Delivery
719 Yates EV 2-3114

BUY DIRECT
From our warehouse and save up to 20% on brand new name brand ranges, washers, dryers, fridges, freezers, etc.
NOTE: OUR BEN HUR FOOD FREEZERS, IN BOTH 14 AND 18-CU.-FT SIZES CARRY A 10-YR WARRANTY. TERMS.
MAIS ELECTRIC
1821 Cook St. EV 5-2438

HANDBAGS AND LUGGAGE
For the finest quality leather goods see JOHNSON'S.
JOHNSON LEATHER GOODS LTD.
1121 Douglas St. (Opposite Eaton's)
Phone EV 2-8632

"TROPICAIRE"
10'x18' FIBERGLAS
SWIMMING POOL
Complete With Filter
$1595
Mc & Mc
1400 GOVERNMENT ST. EV 4-1111

DAVENPORTS
For the Finest Appliances.
Next to Strathcona Hotel. EV 2-8271

HOBBIES AND CRAFTS
Open Wed., 9-5.30 p.m., Fri., 9-9 p.m.
741 View St. EV 2-7833

FAWCETT OIL RANGE WITH BARrel, stand and 45-gal. barrel, $75; high pressure oil burner and controls, $75; ¼-h.p. motors, $8; washing machine, $35; 24" steel wood and coal furnace with casing, $100; small motors with fan, $15. GR 4-2039 or EV 4-4091.

BERRYLAND, ELK LAKE STRAWBERRIES ARE HERE NOW —they are better than ever! Come out and get them fresh picked at BERRYLAND on the hilltop past Elk Lake. We advise all our customers to order berries for freezing and canning earlier this year.

WATERPROOF TARPAULINS — Canvas 15 oz. per sq. yard treated, 5x7, $5.60, 6x8 $5.76, 6x8 $7.68, 7x9 $10.08 and larger sizes. Victoria Tent & Awning Co., 831 Balmoral Rd. EV 2-5215.

CANVAS WATERPROOFING, colors $1.00 quart, $3.00 gallon. Convertible car-top dressing, colors, $2.50 per quart. Rain-chek repellent for clothing. Victoria Tent & Awning Co. 831 Balmoral Rd. EV 2-5215.

FREEZER SUPPLIES
Alberta grain-fed Grade A beef. Fronts 25-lb pack $10.75; sides, 25-lb pack $13.75; hinds 25-lb. pack $16.75. Avonlea Meat Market, 1425 Douglas St., EV 4-9515.

SHOE PATCHER, SHOE FINISHer, shoe flat-bed sewing machine; fire grate; tilt arbor power saw; girl's pink nylon dress, blue blazer, size 6. EV 4-6064.

EVERDUR COPPER BOILERS, 20-year guarantee. No. 30, $69.88; No. 40, $85.88. Second-hand tools, galvanized range boilers. Victoria Plumbing Co. EV 4-1553.

WESTINGHOUSE ELECTRIC range, apartment size, as new, $110. Double spring-filled mattress, $10. GR 7-1663.

8 MM. KODAK MOVIE CAMERA, $20; double French doors; Encyclopedia Americana; reel mower, $5. EV 3-7673.

A NEW, 120 GALLON OIL TANK on base, complete with vents, $35. Baby stroller with hood, $6. Phone GR 9-1809.

GRAIN FED BEEF, FRONTS 40c; hinds 57c, sides 48c. Cut, wrapped and sharp freeze 5c. Riverside Meat Market, Duncan. 750L2.

2-TONE BLUE WITH WHITE SILK sheath dress and ¾-length coat, size 16-17. Worn once, $20. Phone GR 9-4963.

KITCHEN SUITE, COPPER LEGS, $65; oil stove, barrel and stand, $45; electric plug-in rangette, $20; garden tools. EV 2-3456.

AWNINGS, SCREENS, DOORS and storm windows. Free estimates. Specialty Finishers Ltd., 751 Discovery. EV 2-4612.

ALL TYPES OF SECOND LUMBER for sale; also wood and coal furnace. Offers. 1147 Fairfield Rd., daytime only.

30-INCH G.E. PUSH-BUTTON electric range, almost new, perfect condition, $165. Jacobean oak chair, $15. GR 7-6577.

HI-FI EQUIPMENT, AMPLIFIER, tuner, charger, speakers and cabinet. Sacrifice. EV 5-4178.

FRIG, QUICK-FREEZE STYLIST, 8 cu. ft. Excellent condition. Ph. EV 5-2642.

G.E. WASHING MACHINE WITH automatic pump, excellent condition. GR 8-3703.

STRAWBERRIES, RHUBARB, hanging baskets, shrubs. Mattick's Farm, Cordova Bay. GR 9-1614.

HI-WAY SUPERMARKET
1860 ISLAND HIGHWAY
Your best place to shop.

SPECIAL, "MAR-VEL" WHITE outside paint, $3.95 gallon. J. J. Ross & Sons Ltd., 749 Pandora. EV 3-3613.

THREE GOOD USED VACUUM cleaners; one hand wringer. A. E. Tayler & Co., 816 Fort.

BEEF BY SIDE OR QUARTER. Hogs, half or whole. Good for locker. Sell reasonably. EV 5-9005.

ENGLISH MARMET BABY CARriages. Budget terms. Sales and rentals. EV 4-4994. 3192 Quadra.

CHROME BENCHES, IDEAL FOR breakfast nook or lawn, $10 each. GR 4-1361.

KNAPP-MONARCH FOOD MIXER, $15; Electrolux, good suction, $25. GR 7-1650.

PUREBRED FEMALE CHIHUAHUA puppy, $25; tropical fish aquarium, complete, $20. GR 9-2106.

LOVELY 15-PCE. "WEAREVER" aluminum, $75. EV 4-5471. 1416 Myrtle.

GIRL'S OR SMALL LADY'S spring coat; also man's bone-dry jacket, size 36. EV 3-4806.

MATERIAL FROM DEMOLITION of house. Seen at 410 Parry St. GR 8-1696.

GARDEN CANOPY SWING, FIRST-class condition; half-price for quick sale at $45. Phone EV 3-3210.

HALF PRICE — ORIENTAL MINK cape stole, nearly new; cost $350, will sell for $175 cash. Phone EV 3-3589.

GIRL'S SPORTS MODEL RAleigh, 3 speed, 24". As new; B flat clarinet, new. EV 4-8338.

ENGLISH PRAM, DARK GREEN, "PEDIGREE," as new condition. EV 3-2858.

USED POWER MOWER, 4-CYCLE engine. EV 2-6269.

SEVEN GOOD DOORS, 12 WINdows; various sizes. GR 7-2506, Mon.

KAR SHAVE, 6 VOLTS; $7.50. EV 3-9728.

3-PIECE FUNCTIONING TOILET, as is. $10. EV 5-4557.

SUNSHINE BABY BUGGY, AS new, $30. 2078 Townley. EV 5-8651.

DIVING SUIT, WET TYPE, $30. GR 9-5781.

CAMERA WITH FLASH UNIT. Phone EV 2-6532.

9.0 x 12.0 TENT, AS NEW, $40. GR 9-2114.

GIBSON UPRIGHT FREEZER, $195. EV 2-3728.

82 MISCELLANEOUS FOR SALE

MAKE THE MOST OF YOUR LAWN
Lawn umbrellas, from $20.00
Saran web chaises longues, from $16.99
Folding aluminum chairs, from $8.99
Barbecue sets, from $8.95
Tables, cots, lawn furniture of all kinds.
D & D TIRE LTD.
Victoria—Duncan

PROPANE GAS
Stoves—Hot Water Heaters—Cylinders — Gas Lights — Hot Plates—Refrigerators. Cylinders filled anytime on our sales lot. We never close. Emergency local delivery on 20 gallons or more. No delivery charge.
HI LO TRAILER SALES
7 miles north on Highway 1. GR 8-2514.

PETERSON ELECTRICAL CONSTRUCTION, LTD.
"Buy Your Motor from Motor Experts"
Agents for All C.G.E. Motors and Controls
2300 Douglas Street EV 3-4198

BOAT COVER CANVAS AND CANvas decking by the yard. Convertible hardware boat fittings. Heavy webbing straps for boat trailers. VICTORIA TENT & AWNING CO. 831 Balmoral Rd. EV 2-5215.

35-mm KODAK CAMERA, $15; salmon rod and reel $15; 12 ft. ½-inch galvanized chain $6, and Rogers cabinet radio $10. Phone EV 4-5504.

CHILDREN'S PLAY TENTS. 6x6 teepee tent $7.50; 6x6 cowboy tent $10.50; pup tents $6.50 and $8. Victoria Tent & Awning Co., 831 Balmoral. EV 2-5215.

HOUSEHOLD FURNISHINGS, INcluding auto washer, frig, TV, 9x12 Wilton rug, tables, bedroom suite, barbecue with motor, etc. Offers. Phone EV 5-4550.

KITCHEN NOOK GENERAL ELECtric stove and garbage burner, apartment size washer, 2 double beds 4-ft. 6, two folding cots 2-ft. 6. Offers. EV 4-8586.

USED REEL TYPE POWER mowers from $45. 5 h.p. 4-cycle outboard motor, only $229.50. B.C. Power Mower Sales, 712 Humboldt. EV 2-6513.

IF YOU LIKE REAL FRESH brown eggs and good sliced bacon at 2 lbs. for 85c, come to Victoria Meat Market, cor. Broad and Johnson St.

SERVICE STATION EQUIPMENT, ½-ton truck, overhead greasing equipment, jacks, miscellaneous tools. EV 4-3087.

ONE FAIRBANKS-MORSE RIDE-around lawn mower, has 21-inch cut, $150. Solid walnut Chinese what-not $75. GR 7-6673.

8 CU.-FT. DE LUXE REFRIGERator, 40-lb. cross-top freezer, door shelves, $145. Imperial 3-piece chesterfield, green. EV 5-9638.

QUALITY DECK CHAIR CANVAS. 15" wide, 95c a yd., good selection. Victoria Tent & Awning Co., 831 Balmoral Rd. EV 2-5215.

LARGE SWING SET, LARGE slide, teeter-totter, medium tricycle, sidewalk bicycle, kiddie car, child's writing desk. EV 2-1934.

CHATTANOOGA BOAT TRAILER for 14' boat, Used 24" power mower, $100. 1,200-watt generator set. A & B Machine Shop, 720 Princess.

APARTMENT-SIZE ELECTRIC range. Good condition. Treadle Singer sewing machine. Dellcraft table, desk. GR 9-3205.

FREE RECORD OR ALBUM WITH every two purchased at Hart's Hardware and Records, 2509 Estevan Ave. EV 2-5491.

CASH REGISTERS. SCALES. butchers' equipment, slicers, adding machines, etc. C. G. Owen & Sons. 939 Johnson. EV 3-9353.

RUG, 6 FT. 8 INS. X 9 FT., $15. Phone EV 3-8245.

USED APPLIANCES, GUARANteed. Young & Banfield. EV 2-7181.

PLAYPENS, CRIBS, ETC. EV 4-1075.

1 ENLARGER, $45. EV 4-1871.

83 MISCELLANEOUS WANTED

WANTED—POWER MOWER. PR. EV 4-3655.

WANTED — SMALL ELECTRIC range in good condition. EV 3-1768.

CREAM SEPARATOR. GR 4-1635, after 2 p.m.

PLASTER WANTED. EV 8-8969.

SET OF GYM SWINGS. GR 9-5735.

Smart Design by Famous Estevez Presents Sleek or Swirling Skirts

PRINTED PATTERN M221

Take the slim and narrow path to summer allure—or follow the rounded curves of the wide-and-wonderful skirt. Both designs are by that master shape-maker Estevez, and both silhouettes are included in this "special" couture pattern. If you can't make up your mind, make both dresses. A dramatic play of color contrast in the Originals points up the striking seaming of the bodice. If you wish, veil your shoulders in sheer organza, chiffon or organdy, and choose matching pique, shantung, silk faille or linen for the rest of your dress. Wherever you go in your exclusive Estevez, you'll find admiring glances turning your way.

Printed Pattern M221 is available in Misses' sizes 10, 12, 14, 16 and 18. Slim dress size 16 requires 2⅝ yards 35-inch fabric, 1 yard for contrast yoke.

Send one dollar for Printed Pattern M221 to The Daily Colonist Pattern Department, 60 Front St. W., Toronto. Please print plainly your name, address with zone, style number and size.

Next Week—Watch for a Prominent Designer Pattern by Ardanti.

83 MISCELLANEOUS WANTED

SCRAP CARS
TRUCKS, cast iron. Yards, basements cleaned; hauling. EV 5-4589.

BOOKS? SELL THEM TO US. Specially wanted: Books about B.C.
ADELPHI BOOK SHOP
822½ FORT EV 5-1746

WE BUY AND SELL CAMERAS, musical instruments, radios, furniture, major appliances, etc. Give us a call. Island Trading, 1415 Government. EV 4-5354.

WANTED — 20' WELDED STEEL hot-air furnace, in good condition. EV 4-3953, or Victoria Press, Box 1414.

FURNITURE AND APPLIANCES PURCHASED FOR CASH KILSHAWS — EV 4-8441

CASH PRICES PAID FOR gentlemen's good used clothing. Please phone EV 2-2814.

WANTED — USED DESK MODEL adding machine. Phone EV 2-5106, ask for accountant.

GOOD BOOKS ALWAYS BOUGHT HAUNTED BOOKSHOP 845 Fort Street Phone EV 2-1427

WANTED — TWIN STROLLER, good condition. Reasonable. Phone GR 7-3269.

WANTED — TENOR BANJO FOR Boy Scout camp. Reasonable. Phone EV 4-8742.

WANTED—USED FURNITURE Holland Bros. & Co. EV 3-0913.

GOOD USED BARBER CHAIR wanted. EV 2-0585.

WANTED — REEL-TYPE POWER mower. Reasonable. EV 4-2190.

RIDING SADDLE, WESTERN. PH. GR 9-2106.

WANTED — CUB SUIT, SIZE 10. EV 5-2216.

WANTED — ¾-SIZE, 120-BASS ACcordion. GR 7-3161.

WANTED—OLD 2 BY 4s FOR STAGing, for hauling away. EV 2-7341.

SMALL POWER MOWER. PHONE EV 4-0948.

84 SWAPS

HI-FI, TV, RADIO RECORD COMbination. Cost $800. Swap for 1953 to 1955 small car in excellent condition. 1435 Stanley.

SWAP AIR RIFLE, HIGH POWered, German. Value $30, for transistor radio, electric fence, good milk goat or ? GR 4-2149.

15' CLINKER, IN EXCELLENT condition. New paint, steering. Will swap for 15-25 h.p. outboard. GR 5-2393.

SWAP SMALL WHEEL ADJUSTable boat trailer with tilt and winch, for deep freeze or sell. EV 4-7950.

WILL SWAP OR TRADE BULLdozing in exchange for property near Victoria. GR 8-2120.

'51 MORRIS OXFORD. WILL TRADE for Stock garden tractor, what have you? GR 9-1908.

TAKE OLDER PICK-UP IN TRADE on 1953 Lowboy Commander, top condition. EV 5-6294.

HAVE BOATS AND CARS. WE take anything in trade. Black and White Motors. EV 2-4163 anytime.

8x10 ANSCO VIEW CAMERA, complete, value $500, for boat, cash, or boat and cash. GR 7-2428.

16' BOAT WITH 3½ INBOARD FOR electric sewing machine, pump gun, or ? GR 5-2737.

SWAP—DOUBLE BED FOR BUNK bed, or sell. Crib, $15. GR 7-2111.

SWAP NEW RALEIGH 3-SPEED for camping equipment. EV 2-5637.

90 PETS

FOR BEST SELECTIONS IN town, budgie cages and stands, budgie toys, seeds and tonics. Frisky baby budgies. It's Domestic Sales, of course. 28 Burnside West. EV 3-3512.

SPECIAL FOR FATHER'S DAY—TO THE FIRST CUSTOMER, HALF PRICE; LABRADOR PUPS. GOOD HUNTING STRAIN. GR 8-1073.

GET A GREY GHOST
The ideal hunter and companion. Weimaraner pups from champion American field and bench stock. Come see them. Phone EV 5-0798.

ATTENTION, HUNTERS!
For sale, registered purebred black Labrador pups, 8 weeks old. Good hunting strain. GR 9-2193.

STOCK YOUR GARDEN POOLS now. Goldfish, lilies, hyacinths, water plants. Petland, 822 Fort St. EV 4-8732.

FOR SALE — BLACK COCKER spaniel, 5 mos. old, female, innoculated. Pretty dog. EV 3-9418. 222 Michigan.

REGISTERED GOLDEN LABRAdor puppies, excellent with children and for hunting. Females $35. Males $50 or best offers. GR 9-4439.

BORDER COLLIE PUPS, $5. H. Bukin, Munn Road, off Prospect Lake Road from Burnside.

90 PETS

REGISTERED BEAGLES AVAILable July 1. Phone Duncan 182-Y3 or write P. N. Varty, RR 1, Duncan.

WANTED, AT ONCE. FEMALE Maltese terrier, not over 2 months; or Sealyham. EV 3-0333.

FOR SALE WEIMARANER PUPS. 3 males, C.K.C. registered. Reasonably priced. GR 9-5576.

MALTESE AND DALMATIAN PUPpies. Mercedes Gibson, Cowichan Stn., Duncan 778R1.

MEXICAN CHIHUAHUA AND Spitz, one year old, male; $25. EV 5-4910.

SINGING CANARIES, $7.50
All Pet Supplies
VISTA VARIETY EV 5-6731

PUREBRED BEAGLE, FEMALE. Loves children. EV 4-3465 mornings.

MICHAEL WILLIAMS BOARDING and training kennels. GR 8-1067.

CATS, KITTENS REQUIRE GOOD homes. C.P.L., EV 4-9692, 10-5.

REGISTERED PUG PUP FOR sale. 785 Goldstream. GR 8-3671.

MALE SPANIEL PUPPY, $10. Phone EV 4-9483.

WANTED — GOOD HOMES FOR part-Persian kittens. 1038 Queens.

WANTED — HOME FOR TABBY grey male kitten. EV 3-3272.

THE GREATER VICTORIA DOG Obedience Training Club. EV 3-7908.

1 COCKER SPANIEL PUPPY, male. EV 4-6353.

BEAUTIFUL COLORED BUDGIES. Snow White Aviaries. Ph. EV 4-8756.

MEXICAN CHIHUAHUA FOR SALE. 411 Chester, lower left.

BOSTON PUPS. GR 9-3008.

91 CHICKS, POULTRY, HATCHING EGGS AND SUPPLIES

VICTORIA POULTRY AND PET Association monthly meeting Thursday, June 18, 8 p.m., at 610 John Street. Phone EV 4-4047.

NEW HAMPSHIRE LAYING HENS, 1 year old. What am I offered? 6051 Hunt Road.

WANTED — LIVE FOWL AND roasters, top prices, weighed at your place. GR 8-1182 or GR 8-2683.

CLEARANCE — LIVE PEKIN ducks, $1 each. Sidney Duck Farm, GR 5-1412.

PULLETS, HAMPSHIRE, THREE months, $1.35, free delivery. Phone GR 9-4814.

TOP RATE PAY FOR LIVE POULtry. Victoria Poultry. EV 9-6002.

HAMPSHIRE PULLETS, MARCH 13 hatch, $1.40. GR 9-4007.

92 LIVESTOCK and FEEDS

HOLSTEIN COW, VERY GENTLE, heavy milker. Will freshen within 2 weeks. $300. Also Guernsey heifer to calf in March, '60. $150. Phone GR 8-2437.

WANT TO TRADE REGISTERED Cheviot ram lamb for Cheviot ram lamb of different stock. GR 7-3442.

6 ACRES OF CLEAN, STANDING hay, ready to cut now. M. Lambert, 4060 Cedar Hill Crossroad.

YOUNG FRESH HOLSTEIN COW, also 15 acres grass hay. Phone GR 9-3048.

FOUR SADDLES, WESTERN; pony military. Horse Barn, Agricultural Grounds, Duncan.

HIDES, COWS, DAY-OLD CALVES bought for cash. GR 9-1607.

MINK FARMER NEEDS HORSES and cows. Ph anytime GR 8-3085.

2-YEAR-OLD STALLION, $125. GR 9-1844.

WANTED, QUIET SADDLE HORSE, cheap. GR 9-1615.

MILKING GOAT FOR SALE, $25. GR 8-1639.

JERSEY-GUERNSEY COW AND calf, just freshened. GR 8-1553.

HORSES, SHETLAND PONIES and saddles for sale. GR 9-3415.

6-YR.-OLD THOROUGHBRED SADdle mare. GR 9-3434 or EV 3-4333.

1½ ACRES STANDING MIXED hay. GR 9-4007.

3 STEERS FOR SALE. PHONE EV 4-1484.

CHOICE HORSE HAY, CUTTING now. GR 4-1550.

FOR SALE—2 DAIRY HEIFERS, bred. GR 4-1550.

ONE YORKSHIRE SOW. GR 9-5811.

100 CARS FOR SALE

M-E-R-L-I-N M-O-T-O-R-S
SPOT SPECIAL
57 MERCURY
TUDOR HARDTOP, POWER STEERING, POWER BRAKES, RADIO, HEATER, TURN SIGNALS.
MERLIN PRICE
$2860
WHAT YOU SAVE AT MERLIN YOU CAN SPEND ON FUN
MERLIN MOTORS
Pandora and Quadra
EV 2-2111-5

TOP TRADES FROM THE TOP OF AUTO ROW
57 PLYMOUTH Sedan, heater, tutone, low mileage $1695
56 VAUXHALL Cresta, tutone, black and white, radio $1495
51 PONTIAC Sedan, heater, radio $495
49 PLYMOUTH Sedan, heater. Good transportation $195
CHOICE OF MANY MORE
Top Trades on the Top British Cars
ENGLISH CAR CENTRE
EXCLUSIVE BRITISH FORD DEALER
YATES AT COOK
Phone EV 5-2431 Open 9 to 9

1952 AUSTIN A-40 DEVON SEDAN. 28,000 original miles; immaculate condition; $445. GR 7-6557.

1954 OLDSMOBILE "88", GOOD condition, R and H, A/T. Will accept older car. Phone EV 3-6908.

'49 FORD. GOOD TRANSPORTAtion. Licenced. What offers? Phone EV 4-9465.

'54 HILLMAN MINX, $695; '50 AUStin station wagon, $325; good condition. Cash. EV 5-8001, after 5 p.m.

1957 RAMBLER REBEL V-8, POWER equipped. As new. EV 4-4094.

1950 VANGUARD, HEATER. GOOD transportation. $175. EV 5-3811.

100 CARS FOR SALE

MORRISON BIG DISCOUNT SALE
54 MERCURY Sedan. Automatic transmission, radio and heater. WAS $1,195 NOW $988
55 FORD Sedan. Heater. WAS $1,595 NOW $1280
55 CHEVROLET De Luxe Sedan. Heater. WAS $1,495 NOW $1290
58 CHEVROLET De Luxe Sedan. Power glide, radio and heater. WAS $2,645 NOW $2350
57 FORD Sedan. Heater. WAS $1,895 NOW $1670
56 BUICK Hardtop Sedan. Dynaflow, power steering, power brakes, radio and heater. WAS $2,695 NOW $2392
53 FORD Sedan. Heater. WAS $895 NOW $723
55 CHEVROLET De Luxe Sedan. Heater. WAS $1,495 NOW $1270
56 PLYMOUTH Coupe. Heater. WAS $1,95 NOW $1280
56 DODGE 2-door. Heater. WAS $1,395 NOW $1166
54 DODGE Sedan. Heater. WAS $1,495 NOW $978
58 CADILLAC Convertible. Hydramatic, power steering, power brakes, power widnows, radio and heater. WAS $6,695 NOW $6270
57 BUICK Hardtop Coupe. Radio and heater. WAS $2,695 NOW $2385
57 PLYMOUTH Sedan. Automatic transmission, heater. WAS $1,995 NOW $1666
57 OLDSMOBILE '98' Convertible. Hydramatic, power steering, power brakes, radio and heater. WAS $3,995 NOW $3555
54 BUICK Sedan. Dynaflow, radio and heater. WAS $1,595 NOW $1333
56 OLDSMOBILE Hardtop Coupe, Hydramatic, Radio and Heater. WAS $2,695 NOW $2388
55 CADILLAC Coupe, Hydramatic, Power Steering, Radio and Heater. WAS $3,295 NOW $2999
54 CHEVROLET 2-Door, Heater. WAS $995 NOW $799
58 CHEVROLET Sedan, Heater. WAS $1,895 NOW $1666
55 CHEVROLET Sedan, Heater. WAS $1,395 NOW $1177
58 AUSTIN A-95 Sedan, Heater. WAS $1,995 NOW $1777
55 CHEVROLET Sedan, Heater. WAS $1,395 NOW $1166
53 PONTIAC Hardtop Coupe, Radio and Heater. WAS $1,195 NOW $1022
54 FORD Sedan, Heater. WAS $945 NOW $793
55 CHEVROLET Sedan, Radio and Heater. WAS $1,495 NOW $1278
53 PONTIAC Sedan, Heater. WAS $1,145 NOW $933
55 CHEVROLET 2-Door, Heater. WAS $1,495 NOW $1348
53 MERCURY Sedan, Heater. WAS $1,095 NOW $888
54 FORD Sedan, Automatic Transmission, Power Steering, Radio and Heater. WAS $1,395 NOW $1144
EASY TERMS
30-DAY EXCHANGE
AT
MORRISON
Chevrolet - Oldsmobile Ltd.
940 Yates EV 3-1108

MOONEY & SONS
938 FORT ST.
We have a good selection of used cars and trucks, priced to sell.
Dealer for NEW 4-WHEEL DRIVE WILLYS JEEP
We have a great demand for Willys Jeep Trucks. Will sell yours on consignment.
Phone EV 3-4177

100 CARS FOR SALE

NATIONAL MOTORS
Race Against Time Sale
Straight From the Horse's Mouth
Save Save
$ $ $ $
59 RAMBLER 4-Door Wagon, radio, heater, overdrive, power brakes, power steering, air conditioning unit, low mileage. Cost new $5,000. Now $3795
56 LINCOLN Premier 4-Door Sedan, radio, heater, automatic, power brakes, steering, seat and windows, A-1 cond., low mileage. Only $3895
56 CADILLAC 4-Door Sedan, radio, heater, automatic, power brakes, power steering, power seat, A-1 cond $3895
57 BUICK Special 4-Door, heater, automatic, tutone, reg. $2,895. Now $2695
57 BUICK Special 4-Door Hardtop, radio, heater, automatic, power brakes, steering and windows. Reg. $2,995. Now $2795
56 BUICK Special 4-Door Hardtop, radio, heater, automatic. Reg. $2,595. Now $2295
56 BUICK Convertible, radio, heater, automatic. Reg. $2,695. Now $2495
55 RAMBLER Sedan, heater, overdrive, continental kit. A-1. $1395
56 FORD 2-Door, heater. Reg. $1,695. Now $1445
54 METEOR 4-Door, heater. Reg. $1,095. Now $895
55 PLYMOUTH 4-Door, R. H. AT. Reg. $1,595. Now $1395
56 MERCURY 4-Door, R. H. AT. PB. PS. Reg. $2,395. Now $1995
58 EDSEL Corsair 4-Door Hardtop. Has everything, low mileage. Reg. $3,995. Now $3495

51 Ply. Wagon	57 Zephyr
52 Ply. Wagon	55 Anglia
53 Dodge Wagon	53 Morris Oxford
55 Met. Wagon	56 Austin
56 Nash Sedans	54 Vauxhall
56 Monarch 4-dr	50 Pontiac
57 Jaguar XK140	51 Ford Convert.

MANY MORE FROM $100 TO $5000
NO PAYMENTS TILL JULY 15
TRUCK CLEARANCE
58 FORD ½-Ton Pickup, H. V-8 $1,695
52 METEOR Sedan Del. $695
54 VOLKS Panel $895
55 WILLYS 4x4 Pickup $1,195
57 THAMES ½-Ton Van $795
56 METEOR Sedan Del., H $1,195
57 PONTIAC Sedan Del., H $1,295
57 FORD Sedan Del., H $1,795
Open to 9 p.m.
EV 4-8178-9
NATIONAL

LLOYDWAGEN
$100 DOWN
$49.75 PER MTH.
100% GUARANTEE
40,000 Miles or 2 Years
SEDANS
STATION WAGONS
All equipped with heater, defroster, turn signals. Economy up to 60 m.p.g.
USED CARS
57 ZEPHYR, 1 owner $1795
57 VOLKSWAGEN, 1 owner, 24,000 miles $1395
56 VOLKSWAGEN, custom radio $1195
58 EDSEL Hardtop, Red and white $2795
57 CHEVROLET 210, Custom radio $2195
57 PONTIAC Sedan, custom radio $2195
54 FORD Sedan, Customline $1095
53 MERCURY, Automatic, radio $1095
50 MERCURY ½-Ton Pickup $395
48 OLDSMOBILE, runs well $195
49 HILLMAN, drive away $125
NO DOWN PAYMENT
ON APPROVED CREDIT
ENSIGN MOTORS
Lloydwagen Borgward
SALES SERVICE PARTS
2017 QUADRA ST.
OPPOSITE CURLING RINK
OPEN EVES. PHONE EV 5-5612

REPOSSESSED. 1952 CHEV 4 door, good shape. Complete with heater, $650. 1951 Plymouth 4-door sedan, good tires, engine, etc. $500. Terms can be arranged on both cars. EV 2-1309.

NO DOWN PAYMENT
ART'S CAR SALES
Burnside at Harriet EV 3-8802

1956 AUSTIN SEDAN, RADIO AND heater, overdrive, 22,360. 1306 Judge Place. EV 5-2958.

'51 CHEV HARDTOP, CUSTOMized, good condition, $750 or best offer. 67 Wellington or EV 2-0739.

1950 MORRIS MINOR, EXCELLENT condition throughout, little used; superb value at $350. EV 3-9084.

1948 CHEVROLET SEDAN — TOP shape. $365. EV 2-0943.

1950 FORD TUDOR, $345 OR OFfer. EV 3-2225.

'48 LINCOLN, V-12. MANY EXtras. EV 2-8890.

CRABB'S AUTO SALES CLOSED SUNDAYS.

'51 MORRIS OXFORD, MECHANIcally sound. Will finance. GR 9-1908.

1950 MORRIS OXFORD, IN GOOD condition. EV 3-4233.

'52 DODGE, QUICK SALE, $850. EV 3-5102.

1949 VANGUARD, $175. GR 8-4429.

100 CARS FOR SALE

SPEEDWAY MOTORS
VOLKSWAGEN TRADES
TODAY'S SPECIAL
54 Ford Customline sedan. Auto. trans. New paint. Top condition throughout. Only $1095
x x x
52 Ford Customline. Tudor Sedan. Radio and whitewalls. $795
51 Pontiac Sedan. New Paint. Excellent condition .. $595
51 Plymouth Sedan. Wonderful value $575
51 Chevrolet Sedan. New paint job $595
51 Olds "88" Sedan. Auto.-Trans. Radio $695
51 Studebaker sedan. A nice family car $525
52 Dodge Sedan. An excellent buy. Only $595
x x x
52 Morris Minor $450
54 Morris Minor convertible 695
54 Austin Panel delivery $495
57 Austin A 95 ...... $1895
TRUCKS
54 Volkswagen Pickup. Choice of two $1095
55 Volkswagen window van. Includes centre seat $1295
55 Studebaker ½-ton pickup. Aluminum canopy $1195
50 Chevrolet Sedan Delivery. Excellent condition .. $495
SPEEDWAY MOTORS
YOUR Volkswagen DEALER
Open Evenings Till 9
951 Yates EV 5-2415

ART BROWNE MOTORS
EV 5-3512
58 Volkswagen
DE LUXE MODEL, ONE OWNER, AS NEW, LOW LOW MILEAGE.
$1595
55 Monarch
CUSTOM RADIO, HEATER, ONE OWNER.
$1595
55 Chevrolet V8
CUSTOM RADIO, HEATER, POWER BRAKES.
$1095
53 Meteor
A BEAUTIFUL RED AND WHITE, AUTOMATIC TRANSMISSION, CUSTOM RADIO. A REAL SMART LOOKING CAR. ONLY
$1095
Quadra at Johnson

For Quick Returns
LUND'S CAR AUCTIONS
926 FORT ST
Phone for particulars EV 5-5422

1954 FORD CUSTOM LINE RANCH wagon. Custom radio. A-1 shape. Must sell. Terms. What offers? EV 5-0056. 148 Linden.

1947 PONTIAC COUPE. EXCELlent mechanical condition, ideal second car. $175. EV 3-8514.

1950 DODGE COUPE, BODY, MOtor and running gear excellent. $250. EV 3-8514.

REAL BARGAIN! '51 Chev sedan, R and H, clean and good. $425. EV 5-5635.

1951 METEOR SEDAN, GOOD condition throughout, $375. EV 5-6062.

1950 FORD 2-DOOR, RADIO, HEATer. Must sell. Offers. EV 4-1428.

1951-52 AMERICAN DODGE, ONE-family car. Owner. EV 4-3896.

DRIVING COMPANY CAR, WILL sacrifice 1956 Meteor. EV 3-8633.

100 CARS FOR SALE

PAY-OFF SPECIALS AT EMPRESS MOTORS
58 LLOYDWAGEN. Coral, only 3,000 miles $895
56 VOLKSWAGEN $1295
57 AUSTIN Six A95 Sedan $1795
57 VAUXHALL Velox Six $1795
57 MORRIS Oxford Station Wagon $1650
58 VAUXHALL Super Victor $1695
56 VAUXHALL Velox Six $1295
55 ZEPHYR Six Sedan $1195
54 CONSUL Sedan $895
54 MORRIS Minor Hardtop $595
55 VANGUARD Sedan $995
51 MORRIS Sedan $295
53 BUICK 2-Door Automatic, Radio $995
54 BUICK Special Sedan, Automatic $1595
54 BUICK Hardtop, dynaflow, radio $1695
55 BUICK Hardtop, dynaflow, radio $1795
55 BUICK 4-Door Hardtop, Dynaflow, radio $1895
56 BUICK Special Sedan, Dynaflow $2295
57 BUICK 2-Door Hardtop, Dynaflow, radio $2645
57 BUICK 4-Door Hardtop, Dynaflow, radio, power steering, power brakes $2795
58 BUICK Special Sedan, Dynaflow, radio $3195
57 PONTIAC De Luxe Sedan $2095
55 PONTIAC V8 Tudor Sedan $1595
54 PONTIAC 4-Door Sedan $1195
58 CHEV De Luxe 4-Door, automatic $2795
55 CHEV V8 Sedan $1295
55 CHEV De Luxe Sedan, Radio $1395
52 CHEV Sedan, Radio $750
53 CHEV De Luxe Sedan $995
53 CHEV Tudor $895
49 CHEV De Luxe Sedan, Radio $495
53 FORD Sedan $695
53 FORD Sedan $795
55 FORD 6-Passenger Coupe $1395
58 FORD V8 Fordor, Radio $2145
58 MERCURY Hardtop, automatic, radio, power steering $3195
51 FORD Sedan $395
A GOOD DEAL AND A GOOD DEAL MORE
56 FORD 4-Door Sedan, Blue $1295
57 CHEVROLET De Luxe Sedan, Radio, automatic, tutone green and ivory $2095
56 FORD 'Town' Sedan, Radio, color white $1695
58 PLYMOUTH 4-Door Station Wagon $2795
58 PONTIAC De Luxe 4-Door Sedan, Automatic, power steering, color blue $2795
56 PONTIAC Convertible, automatic, radio, power steering, power brakes $2595
53 PONTIAC De Luxe Sedan $995
53 PONTIAC De Luxe Sedan, Automatic $995
52 PONTIAC De Luxe Sedan, Automatic, radio $895
56 PLYMOUTH Savoy Sedan $1295
56 CHRYSLER New Yorker Sedan, Radio, automatic, power brakes, steering $2195
54 DODGE Tudor Sedan $1095
53 PLYMOUTH Tudor Sedan. A/T $795
50 PLYMOUTH De Luxe Sedan, Radio $595
50 DODGE De Luxe Sedan $595
51 DE SOTO Sedan $595
48 DODGE Sedan $295
56 PONTIAC Station Wagon, Automatic, radio, power steering $2195
54 DODGE Station Wagon, automatic $1495
57 MORRIS Oxford Station Wagon $1650
50 DODGE Station Wagon $675
TRUCKS
53 FORD Sedan Delivery $695
56 FORD Sedan Delivery $1245
56 PONTIAC Sedan Delivery, automatic $1595
53 FORD ¾-ton stake body $975
49 G.M.C. Panel $495
51 G.M.C. 3-ton Dump, Steel box $1195
50 MERCURY Dump $695
57 DODGE ½-ton Pickup $1495
No Monthly Payments Till End of July
30-Day Exchange Privilege
30-Day 50-50 Warranty
Free Life Insurance On All Time Payments
EMPRESS MOTORS LTD.
900 FORT at QUADRA
Phone EV 2-7121

100 CARS FOR SALE

VICTORIA DODGE DE SOTO
VACATION LAND
IS WITHIN YOUR REACH IN ONE OF THESE GUARANTEED USED CARS
1061 Yates EV 4-7197
FOR THE BEST DEALS IN TOWN
STATION WAGONS
56 METEOR Tudor Station Wagon 6-cylinder, heater $1799
52 DODGE Station Wagon, heater, tutone $999
SEDANS
57 DODGE Mayfair Tudor, radio, heater, automatic $2299
57 NASH Rambler Sedan, heater $2099
57 DODGE "Regent" Tudor 6, heater, choice of two $1799
56 VOLKSWAGEN De Luxe $1399
56 FORD Sedan, with radio, heater, automatic $1649
56 FORD Custom Sedan, heater $1399
55 CHEV Sedan, heater $1399
55 METEOR Sedan, R. H. automatic $1299
55 BUICK Special Sedan, radio, heater, automatic $1899
55 STUDEBAKER Lowboy V-8, radio, heater, automatic $1599
53 DE SOTO Hardtop $1299
53 FORD Victoria Hardtop, radio, heater, automatic, whitewalls $1299
52 PONTIAC Sedan, radio, heater $699
51 PONTIAC Sedan, heater $399
50 PONTIAC Sedan $399
50 VAUXHALL Sedan, heater $299
47 NASH Sedan $149
TRUCKS
56 FORD ¾-Ton, low mileage $1599
49 DODGE ½-Ton, 6,000 miles on factory rebuilt engine $549
53 STUDE ½-Ton, H $599
53 FORD Sedan Delivery, H $899
52 CHEV Sedan Delivery, H $699
52 DODGE ½-Ton, H $449
30-DAY EXCHANGE
6-MONTH WARRANTY
No Payments UNTIL END JULY

OLSON MOTORS
CLEARS THE DECKS
EVERY USED CAR ON OUR BIG S-U-P-E-R-M-A-R-K-E-T USED CAR LOT MUST BE SOLD
VISIT OUR USED CAR LOT ON YATES ST FOR TERRIFIC VALUES TODAY
OLSON MOTORS
YATES ST EV 4-1147

$AVE $AVE
57 BUICK Special Hardtop Club Sedan. Everything you could desire. Like new $2795
57 FORD "Fairlane 500" Sedan. Automatic drive, power steering, brakes, etc., new condition $2395
53 DODGE Sedan. The popular small model in nice shape $895
52 DE SOTO Custom Sedan, really lovely condition $845
53 HILLMAN Sedan. A very clean small car $695
50 MONARCH Sedan. A very well-kept car $495
50 PLYMOUTH Club Coupe. Radio, etc. $495
47 PLYMOUTH Tudor Sedan. Nice shape, popular model $195
MASTERS MOTORS
815 View Street Phone EV 3-3541

K.M. MOTORS
945 YATES EV 2-5822
Watch For Our Opening At 950 Yates
56 MORRIS Minor, popular tudor model, a real gas saver. Only $899
53 VANGUARD De Luxe Sedan, very good motor. On Special at $399
54 CHEV Coupe, A-1 tires, clean condition at $1099
52 AUSTIN Somerset, A-1 motor and tires $499
47 AUSTIN 8 Sedan, excellent motor, one owner. Only $129
MORE TO CHOOSE FROM OPEN NIGHTS

1948 CHEV. SEDAN DELIVERY. Very good condition. Can be seen at the curb anytime, at 117 East Maddock. $250. EV 4-6463.

1951 PLYMOUTH DE LUXE sedan, A-1 mechanically and body. EV 3-5903.

1958 VOLKSWAGEN IN PERFECT condition. Will take older small car in trade. GR 7-1130.

100 CARS FOR SALE

PLIMLEY CAR CENTRE
WE'RE BUILDING A NEW OFFICE WE NEED THE SPACE, SO WE MUST SELL NOW!
Here's the opportunity you've been waiting for! You can make an exceptional deal on a Plimley Used Car . . . Check these terrific values.
FREE GAS FOR THE MONTH OF JUNE
From Our New Texaco Pumps ON THESE 8 CARS
54 BUICK 4-Door Sedan. Power steering for easy driving. Power brakes for your safety, automatic for easy operation, radio for your convenience, custom heater, defroster for your comfort $1795
58 CHEVROLET Bel Air V8 2-Door Sedan. Tutone bronze and white, radio, front and rear speakers. Low mileage $2595
57 DODGE Mayfair Sedan. Tutone turquoise and black. Push-button automatic transmission $1995
58 AUSTIN A55 Cambrian Sedan. Custom heater and defroster. One owner. Driven only 6,500 miles $1649
57 MORGAN 4X4 Sports Roadster. Bright red. Enjoy summer in an open sports car that's economical to fun $1499
57 CHRYSLER Windsor 4-Door Sedan. Tutone black and white, radio, automatic, power steering, power brakes $2869
56 DODGE Custom Royal 2-Door Hardtop. Tri-tone yellow, black and white, radio, automatic, new tires $2145
55 DE SOTO Firedome Sedan, power equipped for your comfort and convenience, with power steering, power brakes, radio, automatic transmission, custom heater, defroster $1995
PLUS A GOOD SELECTION OF DESIRABLE USED CARS PRICED FROM $125 UP
PLIMLEY CAR CENTRE
1010 Yates EV 2-9121

JAMESON MOTORS LTD.
56 METEOR Niagara, radio, heater $1695
57 RAMBLER Custom Sedan, 12,000 miles $2195
59 HILLMAN De Luxe Sedan, like new $1795
58 HILLMAN Sedan, low mileage $1595
54 NASH Rambler, radio, heater, very clean $1095
50 AUSTIN Sedan. A real buy $295
53 CHEVROLET 2-Door Sedan, one owner $1095
54 PONTIAC Sedan Delivery, runs well $795
52 VANGUARD Sedan, radio, heater, good condition $495
51 CHEVROLET 4-Door Sedan, nice and clean $595
57 HILLMAN Husky Station Wagon, one owner $1095
54 METEOR 2-Door Sedan. A real buy $1095
59 RAMBLER 4-Door Station Wagon, 7,000 miles $3295
55 PONTIAC De Luxe Sedan, radio, heater $1595
OPEN EVENINGS
JAMESON MOTORS LTD.
740 Broughton Street, Victoria B.C.
Phone EV 4-8353
NIGHT:
Alex Hutcheson, GR 7-3881
Len Lymbery, GR 7-1189

BRITISH MOTORS
Morris - MG
Riley - Wolseley
SALES—SERVICE—PARTS
TRADES
54 PONTIAC Sedan, radio, heater, Special $875
54 CHEV Sedan, radio $975
49 PONTIAC Sedan $299
50 MORRIS Minor Coach $250
2643 Douglas EV 5-1563
Eves. Trevor Woodruff, EV 4-2680

48 CHEV Sedan $245
50 AUSTIN Sedan $300
52 OLDSMOBILE Sedan $1,195
53 BUICK Sedan $1,095
55 DODGE Sedan $1,495
57 VAUXHALL 'Cresta' $1,750
Saunders & Hitchman
2040 Cadboro Bay Rd. EV 2-4904

'47 PONTIAC, HEATER, FIVE good tires, excellent motor, $135. Apply 1344 Lang St.

1958 MORGAN (PLUS 4), 7,300 miles. Will dicker for Volks. Phone EV 5-0245.

1956 VOLKSWAGEN, BLACK, RED leatherette, radio. EV 2-0924.

1952 MORRIS MINOR, $375. PHONE GR 9-3738.

MUST SELL 1951 AUSTIN A-40, IN good condition. GR 7-1787.

SEE ART BROWNE'S MOTORS, Quadra at Johnson. EV 5-3512.

PONTIAC STATION WAGON, 1957, like new. GR 8-1125.

SELLING? THE ART'S CARS BURNSIDE AT HARRIET EV 3-8802

'56 CHEV SEDAN DELIVERY, low mileage. EV 5-7296.

100 CARS FOR SALE

TELMAC
An Exclusive Motormarket of
SMALL CARS
Guaranteed Driving Security

47 AUSTIN SEDAN. Runs nicely ... $165
52 PREFECT SEDAN. Fairly priced at ... $195
50 VANGUARD SEDAN. Needs some care ... $225
52 AUSTIN A70 SOMERSET. Luxury potential ... $245
50 AUSTIN SEDAN. Low pricing ... $295
51 AUSTIN STATION WAGON. Utility transportation ... $325
51 VANGUARD SEDAN. New paint ... $395
50 VAUXHALL "6" SEDAN. Well kept throughout ... $445
52 MORRIS OXFORD SEDAN. Roomy and economical ... $545
53 AUSTIN SOMERSET SEDAN. Gleaming new finish ... $645
56 ISETTA CONVERTIBLE. Near new ... $745
54 AUSTIN SOMERSET SEDAN. Completely rebuilt motor ... $845
54 CONSUL SEDAN. New paint, pretty ... $895
51 JAGUAR MK5 SEDAN. A beautiful classic ... $1,395
56 MORRIS "8" SEDAN. Absolutely immaculate ... $1,495

BUY WITH CONFIDENCE
Remember—Telmac is an exclusive Small Car Motormarket specializing in the very best possible product obtainable—with a guarantee that will give you far better driving security.

56 Third — 53 Hillman — 53 Oxford
49 Prefect—55 Volkswgn—50 Morris
48 Austin—49 Vanguard—52 Morris
51 Austin — 56 Ensign — 53 Austin
51 Morris — 55 Hillman — 56 Oxford
49 Oxford — 51 Hillman — 58 Isetta
50 Austin — 50 Vauxhall — 52 Austin
53 A-70 — 52 Vanguard — 56 Morris
47 Austin—54 Vauxhall—A-70 Austin
56 Isis — 48 Hillman — 49 Morris
52 Consul—52 Commer—50 Prefect
56 Oxford — 54 Consul — 54 Zephyr
56 Austin—56 Austin — 57 Metro.
58 Triumph—57 Hillman—52 Prefect
48 Prefect—51 Vangrd—52 Triumph
59 A70 — 50 Vanguard — 57 Austin
54 Austin — 50 Hillman — 52 Oxford
51 Thames—53 Vangrd—51 Triumph
51 Rover — 52 Hillman — 53 Consul
53 Morris — 49 Vauxhall — 49 Austin
51 Jaguar—54 Hillman—54 Morris
50 A-70 — 53 Vauxhall — 50 Commer

Exclusive Credit Arrangements
NO MONEY DOWN
CREDIT TERMS AVAILABLE
FIRST PAYMENT MID-JULY
UP TO 36 MONTHS TO PAY

Telmac's exclusive credit arrangements allow the budget-minded to eliminate the down payment problem entirely. Buy your small car on convenient monthly payments, alone—on terms by Telmac.

"Buy With Confidence"
TELMAC
SMALL CAR
MOTORMARKET
844 Fort EV 5-5441
Wide open till 9 p.m.
Fri. till 10, Sat. till 9

MIDTOWN
AUTO SALES LTD.
NOW OPEN
53 CHEV Sedan Delivery ... $795
50 CHEV Sedan Delivery ... $595
4 RANCHWAGONS
RANGING $1095-$2395
10 ENGLISH CARS
RANGING $195-$1695
22 AMERICAN CARS
$195 TO $3600
ANY CAR ON OUR LOT CAN BE PURCHASED REGARDLESS OF
DOWN PAYMENT
WE ALSO TRADE UP OR BUY CLEAN CARS
FOR CASH
See
EARL OR JACKIE
1116 YATES EV 2-2241

OLYMPIC MOTORS
1030 YATES St
58 LINCOLN Premier, every conceivable extra. As new, 1 owner ... $6750
59 CHEV Impala Hardtop. Completely equipped, 1 owner ... $3595
57 BUICK Century ... $2,995
56 ROADMASTER Coupe ... $1,995
54 BUICK Hardtop ... $1,695
53 MONARCH Hardtop ... $1,195
54 FORD 4-Door, R. H. TI ... $1,095
53 PONTIAC, really good ... $895
52 FORD, leather interior ... $695
51 CHEV Sedan Delivery ... $595
SMALL CARS
57 ZEPHYR Sedan ... $1,795
57 CONSUL Sedan ... $1,495
54 HILLMAN ... $895
53 AUSTIN. New engine ... $795
50 VANGUARD ... $125
50 AUSTIN ... $295
CASH FOR CLEAN CARS
1030 YATES EV 6-1023

1957 BUICK SPECIAL FOUR-DOOR Hardtop Riviera, whitewalls, chrome rings, radio, clock, automatic, power brakes, 16,500 original miles. Full price $2,395. EV 4-3149 evenings, EV 2-3167 days.

1950 METEOR CONVERTIBLE FOR sale. Turn signals, white walls, radio, nylon power top; 25,000 miles on new engine. CLOSEST OFFER to $850. Phone EV 5-2803 or 588 Beach Drive.

1955 PONTIAC 4-DOOR SEDAN, radio, heater, seat covers, clean and good condition, $300 down and take over payments. 2530 Quadra.

'47 WILLY'S STATION WAGON, good general condition, good tires. Requires minor mechanical repairs. $325. EV 5-6694.

'59 DODGE REGENT TWO-DOOR club sedan, brand new, $400 off list price. Consider trade. Phone GR 8-4430.

1957 CHEVROLET TUDOR V-8, automatic, clean, in excellent condition. For information please call EV 5-9879.

1957 CHEV BEL-AIR HARDTOP Standard 6, will take small down payment and buyer will take over payments. EV 5-6474.

'39 CHEV DE LUXE, GOOD tires, 3,000 miles on rebuilt motor, body good. Must be seen to be appreciated. Offers. GR 8-2529.

1957 CHEVROLET 2-DOOR SEDAN, 9,700 miles, one owner. Leaving city. Call EV 3-6814.

ENGLISH CAR, 1947 STANDARD 8 Convertible, just overhauled. $150. EV 4-1338.

1951 PLYMOUTH SEDAN, RADIO and heater, good motor. $425. EV 4-3304.

BE THE PROUD OWNER OF THIS beautiful '54 Ford dark green sedan for $845. EV 5-5635.

1948 OLDSMOBILE, RADIO, HEATer, $250 or will take small car in trade. EV 5-4621.

LEAVING COUNTRY, '48 DODGE, exceptional condition, only 48,000 miles from new, $375. EV 5-6831.

1954 NASH RAMBLER, MUST sell. Can finance. Excellent. Ph. GR 9-3758.

LEAVING TOWN, MUST SELL '51 Prefect, A-1 shape, $230. EV 3-5466 after 5 p.m.

1958 FORD 4-DOOR SEDAN, EXcellent condition, one owner, $950. 2840 Prior St.

1951 AUSTIN, $275. EV 4-7268.

REGAL
MOTORS Ltd.
THE SPORTS CAR CENTRE
58 Austin-Healey, green and cream.
55 Austin-Healey, red and black.
55 Austin-Healey, cream.
58 MG Hardtop.
58 MGA Roadster.
57 MGA Roadster
56 MG Magnette Sedan.
55 MG TF Roadster.
50 MG TC Roadster.
56 Triumph TR3.
Your Choice $995 Up
54 PONTIAC Hardtop, AT, R. H., beautiful condition ... $1475
53 FORD "Sunliner" Convertible, AT, R. H, immaculate condition ... $1495
Many Other American Models From $95 to $2500
847 Yates St. EV 2-7411

SEE THE
1959 'LARK'
DOMINION
MOTORS LTD
Studebaker - Packard
ARENA WAY
OPPOSITE B C ELECTRIC
57 CHEV Coach, 210 series, low mileage ... $2,095
53 STUDEBAKER "Loboy," Heater, turn signals, radio ... $995
51 STUDEBAKER Sedan ... $495
51 PONTIAC Convertible ... $795
50 STUDEBAKER ... $445
49 MONARCH Sedan ... $395
48 DODGE ... $295
SPECIAL, AS IS
48 STUDEBAKER Land Cruiser ... $95
SMALL CARS
55 VAUXHALL Velox, low mileage ... $1,245
49 M.G., TC model ... $1,095
53 CONSUL Sedan ... $795
SALES & SERVICE
Blanshard and Cormorant
Phone EV 5-5013 or EV 5-6133

HORWOOD
BROTHERS
827 PANDORA AVE. EV 3-6113
VOLVO - MORRIS - MGA - RILEY
LOW PRICED SPECIAL
56 MONARCH Convertible, fully automatic equipped with new top ... $2595
56 DODGE V-8, heater, automatic transmission, one owner, immaculate condition ... $1695
56 CHEV. Bel Air Sedan, automatic transmission, radio, many extras, 29,000 miles ... $1945
56 VAUXHALL 'Velox' Sedan, excellent condition, 30,000 miles. Two to choose from, each ... $1395
55 CHEV. 4-Door Sedan, heater, very clean ... $1445
53 MONARCH, automatic, radio, heater ... $895
53 DODGE Sedan, new paint, 41,000 miles ... $695

1956 BUICK HARDTOP
Has every conceivable extra including auto trans, power steering, brakes, radio, air cond, pad dash, electric clock, wheel discs, WW tires, special floor mats, custom upholstery and gleaming 2-tone finish. Very few executive-driven miles. Terrific reduction.
TELMAC MOTORMARKET, 844 Fort

CONVERTIBLE 1953 CHEVROLET, RADIO, HEATER, WHITEWALLS, NEW TOP, NEW RINGS, ETC. A ONE-OWNER CAR FOR SALE PRIVATELY. $1,195. OFFERS, OR SMALL CAR TRADE CONSIDERED. PHONE GR 7-1270.

'52 CADILLAC COUPE DE VILLE, lovely 2-tone green. Will take small British trade and arrange terms to suit with low interest. Priced to sell. For demonstration, write 922 Millstone, Nanaimo, or ph. 3261-L.

PLYMOUTHS — '56 COACH, $1,600, '53 sedan, $800. Both top shape. More to choose from. Thos. Atkinson Garage. Phone G. Korber, weekends, EV 4-0960.

1957 FORD CUSTOM 300 SEDAN, one owner; automatic transmission, new tires; body, upholstery and paint as new; $1,850 or nearest offer. EV 3-8514.

ONE-OWNER, TOP-CONDITION 1955 Chevrolet sedan with heater, snow tires, windshield washer, brand new seat covers. A snap at $1,295. Call EV 3-6653.

'58 CHEVROLET BEL AIR, V-8, tudor, radio, low mileage. This is a very clean car and mechanically perfect. Call Frank Macdonald, EV 2-3474 or Plimley's, EV 2-9121.

1957 OLDS "88" HYDRAMATIC, 1 owner. Low mileage. Leaving city. Sacrifice. Immaculate. Ph. EV 2-5775.

1947 CHEV 4-DOOR SEDAN. GOOD tires, good running order. New brakes, direction signals. $195. EV 2-7783.

1949 PONTIAC TORPEDO MODEL, 2-door, new paint, radio, heater, seat covers, clean, motor A-1, $325. EV 2-8336.

1950 AUSTIN A-40 DEVON SEDAN, excellent condition throughout, good motor and rubber, clean, $325. EV 4-3679.

KARMANN GHIA, 1956, EXCELlent condition. Will take older car in trade. $1,800. EV 2-2281. 2700 Hamilton Road.

1956 PLYMOUTH V8, AUTOMATIC transmission, radio and heater, 2-tone red and black. Accept trade. 832 Dumeresq. GR 9-5104.

1955 MERCURY MONTEREY — Black, immaculate throughout, fully equipped. Will finance; $1,695. 1660 Island Highway. GR 8-3333.

$700. A REAL BUY! TOP SHAPE '51 Olds sedan "98." R. H; auto; spotless. EV 4-2811, EV 4-9298 eves.

1953 AUSTIN IN VERY GOOD condition, 2-tone, $625. 747 Station Ave., Langford. GR 8-2727.

'53 CHEV. BEL AIR, AUTOMATIC, low mileage, A-1 condition. Phone EV 3-9244.

CHEV "6", RACE PISTONS, 8:1 compression, ¾ cam; dual exhaust system. EV 4-9459.

1950 FORD DE LUXE, R AND H, $525. Offer, trade. EV 4-5504.

1948 BEAUTIFUL LINCOLN COSmopolitan, sacrifice, $375. EV 2-1334.

D.K.W.
Highest Performance
At Lowest Cost
Look First To
NATIONAL MOTORS
800 Block Yates EV 4-8174

101 FOREIGN IMPORT AND SPORT CARS

HORWOOD
BROTHERS
810 JOHNSON ST EV 3-6113
Volvo-Morris
MGA-RILEY
SALES—SERVICE—PARTS

GAZELLE
A TREAT TO DRIVE
A TREAT TO BUY
Look First To
NATIONAL MOTORS
800 Block Yates EV 4-8174

RENAULT
TRADE UP ON EASY TERMS
VICTORIA
CONTINENTAL CARS LTD.
1011 Johnson St. EV 5-9761

FIAT
TWICE THE FUN
AT ½ THE COST
Look First To
NATIONAL MOTORS
800 Block Yates EV 4-8174

BORGWARD
SALES—SERVICE—PARTS
Ensign Motors
2017 QUADRA ST.
Opposite Curling Rink
Open evenings. EV 5-5612

FOR SALE—1954 MG T.F., $1,400 or near offer. Financing can be arranged. May accept small car as part payment if suitable. Phone GR 7-1366 Sunday, May 14, between 12 and 6 p.m.

1954 TRIUMPH TR-2, HARD-TOP, tonneau cover, soft top, seat belts, $1,600. EV 3-6982.

M.G. T.C. SPORTS. ART Browne's, Quadra at Johnson.

'31 M.G.—T.D. GR 4-2226.

106 TRUCKS

1½-TON TRUCK, NO MOTOR; body, chassis, cab, dual wheels. Best offer. GR 8-2727.

1946 FORD 2-TON FLATDECK, $300. GR 8-1858.

FOR SALE—1952 FARGO ½-TON pickup, $650. GR 9-3123.

1941 ¾-1-TON CHEV, '48 MOTOR, $150. 4120 Wilkinson.

1951 MERCURY FLAT DECK, $600 or consider trade for car. GR 7-1784.

107 PARTS, TIRES AND ACCESSORIES

Your Car's "Heart" is the
"BATTERY"
For a strong, sure start every time get an "ACME"
6-VOLT EXCHANGE ... $10.00
12-VOLT EXCHANGE ... $16.50
FRANCIS BATTERY & TIRES LTD.
RETREADING SPECIALISTS
1412 Quadra Street EV 3-7032

ATTENTION
SPORTS CAR OWNERS
MICHELIN
"X" TIRES
AVAILABLE ONLY AT
Speedway Motors
EV 5-2415 971 YATES

Volkswagen Owners
GERMAN-MADE CUSTOM-FIT SEAT COVERS ADD TO THE VALUE OF YOUR VW. LARGE SELECTION ON HAND.
From $6.95 to $39.95
Speedway Motors
EV 5-2415 971 Yates

BRAND NEW BATTERIES, 6-VOLT $11.50 exchange; 12-volt $16.45 exchange. Sandy's Auto Parts, 1023 View. EV 5-4478.

WRECKING '47 OLDS, AUTOMATIC transmission, rear end, radiator, etc. GR 8-2120.

LANGFORD AUTO WRECKERS. Used parts. 1074 Goldstream Road. (Old Island Highway). GR 8-2869.

CLARKE'S AUTO PARTS, 3233 Douglas. Used parts for cars and trucks. EV 3-8041.

DAVID ST. AUTO WRECKERS EV 2-9819. 526 David Street.

WINDSHIELD FOR 1956 PONTIAC. GR 9-2349.

AL'S AUTO WRECKERS, BAY AND Dundas, in Victoria West. EV 3-8233.

108 AUTO REPAIRS AND SERVICE

EXPERT BODY WORK, TUNE-UP, alignment and brake repairs. Victoria Dodge-De Soto, Ltd., 1061 Yates. EV 4-7196.

FAST TOP QUALITY RADIATOR repairs. Body work and painting at Morrison Chevrolet Oldsmobile Ltd. Yates at Quadra. EV 3-1106.

MOONEY'S AUTO BODY SHOP. EV 3-4177. Complete collision repairs, painting, etc.

109 AUTO BODY WORK AND PAINTING

LOOK FIRST TO
National Motors
Complete Paint and Body Work.
800 BLOCK YATES EV 4-8174

110 AUTO FINANCING AND INSURANCE

Automobile Financing
Auto Loans
Monthly installment plan financing of automobiles, household appliances, furniture and commercial equipment.
Money-saving rates on direct auto loans. Life insurance up to $1,500 at no extra cost. Generous terms. Quick decisions.
Island Finances Limited
1112 Broad Street Phone EV 4-6681

FOR SALE—CAR CREDIT NOTE, valued $373 at discount 15%, or near offer. EV 3-5934, EV 4-0745.

110 AUTO FINANCING AND INSURANCE

CAR BUYERS
Our Low-Cost Financing Plan will help you make a better deal. See us for details now BEFORE you buy.
A. M. TAYLOR SPITTAL
821 FORT STREET

111 TRAILERS AND TRAILER CAMPS

HERE NOW
15-FT., DE LUXE LEISUREHOME TRAVEL TRAILERS, FEATURING ANTIQUE CHERRYWOOD INTERIOR, COPPERTONE ICE BOX AND OVEN STOVE, PROPANE LIGHT, WATER TANK, ELECTRIC BRAKES AND CAR CONTROL, COMPLETELY HOOKED UP TO YOUR CAR FOR
THE LOW PRICE OF
$1450
USED SPECIALS
36' Leisurehome two-bedroom, 1957 model ... $4250
19' Trailer ... $1095
COMPLETE LINE OF LEISUREHOME AND NASHUA 10' WIDES IN STOCK
TRIANGLE TRAILER
SALES LTD.
7½ miles north on Highway 1
Phone GR 8-3921; res., EV 4-8456

AT
HI LO TRAILER
SALES LTD.
SPACEMASTER, REX, HENSLEE, CAPRI
Better-built mobile homes. Your used household furniture taken as down payment.
PROPANE GAS TRAILER SUPPLIES. TRAILER PARKS
7 Miles North on Highway 1.
HI LO TRAILER SALES LTD.
GR 8-2914.

YOUR
VACATION DREAM
15' SIESTA TRAILER
$1495
Rentals—A Few Still Available.
Biltmore—A Quality Home at a Popular Price.
Mobile Homes 8' and 10' wides.
R. W. DAWSON LTD.
EV 2-5647 3117 Douglas St.

TOTE-EM
TRAILER SALES
New and Used Mobile Homes
Your Island Dealer For
"ROLLOHOME"
See them. Open every day and evenings under lights.
8 Miles North on Highway 1
GR 8-3973.

TRI-WAY
TRAILER PARK
De luxe accommodation for your mobile home, 8 miles north on Highway No. 1. Phone EV 4-8791.

TRAILER
Splendid de luxe home on wheels, 47'x10' with LR, dinette, mod kitchen, colored 4-pce bathroom, and 3 (three no less) bedrooms, fully furnished and with fine appliances, range, refrigerator, laundrymatic. A little palace. Buy this and live where you like at rock bottom costs. Full price $6,950, $3,950 cash, balance easy. W. Bailey, EV 2-8117 or eves. EV 3-3085. Newstead Realty Ltd., 766 Fort St.

FOR SALE — 1-WHEEL TRAILER, specially equipped to carry equipment, boat, motor, etc. Like new. Only used 1 trip. $125. GR 8-2239.

27-FOOT HOUSE TRAILER, GOOD condition, $2,200 cash price. Will take small travel trailer as part-payment in trade. GR 9-1028.

4-WHEEL HOUSE TRAILER FOR sale, with plumbing, wiring, $700 cash. EV 2-8864.

35' 2-BEDROOM ROLLOHOME house trailer, excellent condition, reasonable price. EV 3-1936.

40'x10' HOUSE TRAILER, 1958 model, lived in only 4 months. Ph. EV 3-8996 after 5.

FOR RENT, 14' HOUSE TRAILER, sleeps 2 adults and 2 children. $2 per day. GR 5-1975 or GR 5-1050.

1957 HALLMARK 41 FT. HOUSE trailer. Very good condition. $3,950 with terms. GR 8-3164.

FOR SALE OR TRADE, 13' WEEK-end trailer. Good condition. Phone EV 4-3072.

18' TRAILER, TOILET, SHOWER, refrigerator, range, electric brakes. EV 5-5813.

19' TRAVEL TRAILER. TWIN beds. Propane range, electric refrigerator, brakes. EV 5-5813.

BOX TRAILER FOR SALE. PH. EV 3-0469.

FOR SALE — TEARDROP SLEEPing trailer, new paint. EV 3-3808.

25-FT. FACTORY-BUILT TRAILER, $795. GR 9-5089.

1958 TRAILER, NEW CONDITION, sleeps five. GR 5-2962.

SMALL TEAR-DROP SLEEPING trailer, $100. GR 9-5272.

1958 ALOHA, 15 FT., LIKE NEW, complete with brakes. EV 5-7994.

112 CARS AND TRUCKS WANTED

N. N. T. S. Y. C.
(No Need To Sacrifice Your Car)
FREE APPRAISALS
IMMEDIATE CASH
5% COMM. LATE MODELS
MAYNARD'S AUCTIONEERS
EV 4-1621 — 58th YEAR

SMALL CARS
Purchased for Cash or
SOLD ON CONSIGNMENT
5%
TELMAC MOTORMARKET, 844 Fort

CARS WANTED FOR CASH AT
ENSIGN MOTORS
2017 Quadra EV 5-5612

WANTED
Clean Cars for Cash at
QUADRA AUTO SALES
837 Yates St. Phone EV 2-9837
Urgently required, good clean cars. Immediate cash, no haggling.

OLYMPIC MOTORS
1030 Yates EV 6-1023

CASH, 1947 BUICK, FOR LATER model car. EV 3-2272.

CASH FOR CARS AT ART'S BURNSIDE at HARRIET. EV 3-8252

IT'S A WELL-KNOWN FACT.
Classified Ads
Work

115 MOVING AND HAULING

THE HERTZ IDEA
Cut Moving Costs ½
Clean, modern trucks — all fueled and insured by Hertz. You drive it by day, by week, or longer. Dollies, ramps, blankets.
HERTZ RENT-A-CAR
901 Douglas. EV 4-4423, EV 4-5511

YOU-DRIVE TRUCKS
Pickups, panels, 1 and 2-ton moving vans with ramp and rear doors, fridge dolly, flatdecks and dump trucks. Only personal driver's licence required.
AVIS RENTS ALL
Types of Cars and Trucks
800 Douglas Street EV 3-2131

116 HOTELS

JAMES BAY HOTEL
Moderate rates, daily, weekly or monthly, with or without meals.
270 Government Street
Phone EV 4-7151

Ritz Hotel, 710 Fort St.
FURNISHED APARTMENTS AND ROOMS — EV 3-1021
Elevator Service Permanent
Transient

THE GLENSHIEL, 606 DOUGLAS—A residential hotel providing every comfort for elderly people. EV 3-4164

BEVERLEY HOTEL
In city centre. Moderate rates. Transient and permanent guests, housekeeping rooms. TV in lounge. 724 Yates. Phone EV 4-0611.

117 COTTAGES AND CAMPSITES

QUALICUM BEACH — ATTRACtive bungalow, wonderful views, overlooking golf course. Living room, 2 bedrooms, modern kit, secluded garden. July and August. $150 per month including light, water and fuel. No small children. Swinerton's. EV 3-7181.

FOR RENT — FURNISHED 2-BEDroom house on beach, Sunset Beach, Nanoose, 12 miles south of Parksville; $40 per week. GR 9-1932.

FULLY MODERN HOUSE trailer for rent at Parksville June 22 on. Phone EV 5-6212.

3-ROOM SUMMER COTTAGE ON Glen Lake, 30 min. from city centre. Weekly. GR 8-1115.

SMALL 3-ROOM CABIN, $30 PER month. Langford dist. EV 2-1171.

118 VACATION GUIDE AND SUMMER RESORTS

ON BEACH AT QUALICUM — 3-roomed furnished cottage. Sleeps 5. $45 week, July and Aug. $35 week Sept. Mrs. Louis Morin, Parksville, B.C. Phone 225.

120 ROOM AND BOARD

TWO OR THREE PROFESSIONAL or business men who would enjoy pleasant surroundings, comfort and good cooking are invited to share my home on Rockland Avenue, near Government House. Phone EV 3-3755.

CHARMING BED-SITTING ROOM, with view, in quiet comfortable house. Suit retired teacher, businessman or elderly person. Excellent food. TV. Fairfield district. Phone EV 5-7189.

SINGLE OR DOUBLE ACCOMMOdation, young man only, TV lounge, lunches packed, laundry facilities, etc. 428 Vancouver St. EV 4-6473 or 1010 Linden Ave., EV 5-9344.

CLOSE IN, GOOD LOCATION, quiet area, large bright room for 2, twin beds, exceptionally good meals. EV 4-6988.

LARGE BRIGHT ROOM, SUIT 2 girls or couple. Home privileges, TV, use of garage. Board optional. EV 4-5684.

BOARD AND ROOM, MEN ONLY; good meals; lunches packed; nice room. TV with use of living room; downtown area. EV 6-2034.

SUPERIOR BOARD RESIDENCE offered to retired couples. Opposite park in Fairfield. Catering to special diets. EV 4-0663.

AVAILABLE TO WORKING MAN, satisfaction and companionship. It's our livelihood, not a sideline. Phone EV 2-4836.

CRESCENT GUEST HOUSE under new management. Accommodation for elderly ladies. Single or sharing. Near bus. EV 2-0250.

$50 MONTHLY, TWO SHARING, $75 single room. Near park and seashore. Available July 1. EV 5-1240.

FOR YOUNG GIRL IN FAMILY home, Oak Bay, on bus, and TV. EV 2-0000.

ROOM AND BOARD, GOOD transportation, sailors or otherwise. EV 4-6770.

GUEST HOME FOR ELDERLY ladies. Private accommodation with some care. EV 4-5879.

CENTRALLY LOCATED, COMfortable, double room for men. TV. Good table. EV 5-8591.

BRIGHT ROOM, EXCELLENT meals, for business or professional person. Rockland area. EV -5351.

YOUNG BUSINESS PERSONNEL, playroom, TV; very reasonable rates. EV 2-0037.

BOARD AND ROOM IN PRIVATE home for young man. Good food. TV and garage. EV 2-9723.

GOOD FOOD AND ACCOMMODAtion for men. A home away from home. EV 6-1604.

BOARD AND CARE FOR ELDERly male or female. EV 2-6307.

WANTED BY REFINED LADY, room, board, $66. EV 3-9543.

GOOD ROOM AND BOARD, PRIvate home; man. EV 5-2882.

COMFORTABLE ROOM AND board. EV 3-3654.

FAIRFIELD, ROOM, GOOD BOARD Young business man. EV 2-4629.

ROOM AND BOARD FOR MEN. 1048 Princess. EV 5-2055.

VACANCY FOR PENSIONER, Beacon Hill district. EV 5-3191.

CRAIGMYLE, 1037 CRAIGDARroch. Hot and cold water. EV 5-9081.

$16 WEEKLY, ROOM AND BOARD. Men. 1120 McClure. EV 3-3807.

ROOM AND BOARD, LADY; CLOSE Stadacona Park. EV 4-6289.

GOOD HOME, FOR MEN ONLY; Gorge district. EV 3-6709.

ROOM AND BOARD, PRIVATE home, gentleman. 836 Queens Ave.

CONGENIAL HOME, YOUNG businessman. Fairfield. EV 3-3202.

121 ROOMS TO RENT

FURNISHED BEDROOM WITH kitchen and dining room privileges; separate bathroom. Quiet home in pleasant surroundings. 4299 Blenkinsop Road. GR 7-3283.

FURNISHED FRONT BED-SITTING room and kitchenette. 216 Moss. Middle-age lady. $35. EV 2-3769.

LARGE BRIGHT ROOM, SUITED to walking distance, 1255 Johnson. EV 3-6508 after 5.

BRIGHT, COMFORTABLE ROOM. Garage available. EV 5-7961.

NICE QUIET SLEEPING ROOM, near C.P.R.; day, week. EV 3-9639.

122 ROOMS WANTED

COMFORTABLE ROOM WITH board, July-August. No steps. Ph. EV 3-1790.

125 HOUSEKEEPING ROOMS TO RENT

FURNISHED HOUSEKEEPING room, heat and light supplied. Suitable for 1 person. $35. James Bay. EV 4-1438.

FURNISHED 2 RMS. $30; ALSO single rm, $15. EV 3-3949.

LARGE FURNISHED HK ROOM, bed linen and dishes. 406 Quebec St.

936 COLLINSON, LARGE ROOM. Reasonable.

ROOM, UPSTAIRS, FOR MIDDLE-aged lady; all found. 1131 Rockland.

SINGLE, FURNISHED, SINK, FRIG. HW heat, TV aerial. $32.50. EV 4-4530.

$8 WEEK, LARGE FRONT FRIG. garage. Working man. EV 5-1395.

125 HOUSEKEEPING ROOMS TO RENT

CITY CENTRE
This sunny, spotlessly clean, Oil-O-Matic heated light housekeeping room on a quiet boulevarded street is available now. Call EV 5-4335. Gentleman only. All found.

FOR BUSINESS AND PROFESsional women only. Well-furnished bed-sitting room. Best of housekeeping facilities. Separate kitchen, everything provided, linen, appliances. Close in, secluded. Reasonable. EV 3-3085.

VISITORS, LIGHT HOUSEKEEPING rooms, everything supplied, 5 blocks city centre. Quiet district. Reservations arranged. Weekly rates. Mrs. Denison, 1007 Linden. EV 4-6325.

LARGE, BRIGHT, FULLY-FURnished rooms, $8 - $9 weekly. Available shortly. Scott Apartments. EV 2-1221.

SUNNY, NEWLY DECORATED room for a working girl. Close to Buildings. Everything supplied, $27. EV 2-0386.

BED-SITTING ROOM AND KITchen, automatic heat, utilities supplied. Suitable for business lady. 1527 Camosun. EV 5-0204.

WELL FURNISHED HOUSEKEEPing room and kitchenette including light and phone. Near sea and bus. Phone before 12. EV 3-8038.

737 VANCOUVER, UPPER OR lower housekeeping rooms. Everything supplied. Men only. $28 and $30. EV 5-3737.

HOUSEKEEPING ROOM FOR rent at 736 Courtney, one half block from Woodward's. All found. Phone EV 5-2763 eves., or EV 5-4260.

LARGE, LIGHT HOUSEKEEPING room, linen supplied; $8 per week. 1405 Fernwood. EV 5-5185.

$30 PLEASANT. FOR MAN; 5 mins. to city centre. Fully furnished; garage. EV 5-4335.

BRIGHT CHEERFUL ROOM, Elderly lady. 1255 Pandora. EV 5-2015 5 p.m. to 9 p.m. Sat and Sun.

SINGLE HOUSEKEEPING, EVERYthing supplied. Near Buildings. EV 3-0486.

BRIGHT ROOM, CABINET SINK, hot and cold water in room. Oscar and Fairfield. EV 2-3738.

LIGHT HOUSEKEEPING ROOM, newly decorated. All furnished. 1016 Linden.

FURNISHED LARGE ROOM, ground floor, fridge, comfortable. EV 3-9379.

CENTRAL PARK AREA, CLEAN bright room. Everything supplied. $28. EV 5-1821.

JAMES BAY, BRIGHT WARM room, sink, $28. 147 Ontario. Ph. EV 5-1080.

CLEAN, FURNISHED ONE ROOM. Heat, light supplied. One block near St. Joseph's. EV 5-6307 after 2 p.m.

COSY ONE AND TWO ROOMS, fully furnished; all found; adults. Close in. EV 4-3236.

1 LARGE TWIN-BED HOUSEKEEPing room for rent. 910 Cook.

OAK BAY, SUNNY UPSTAIRS flat for one person. EV 2-4274.

PLEASANT ROOM FACING PARK $27.50. 832 Douglas. EV 2-3214.

CLEAN ROOM FOR RENT, ALL found, $20 a month. EV 5-7163.

FURNISHED HOUSEKEEPing room. 439 Superior St.

BRIGHT ROOM, ALL FOUND, sink, refrigerator. 1137 Johnson.

COMFORTABLE RM. QUIET LADY, Fairfield. EV 2-8055 after 5 p.m.

SMALL HOUSEKEEPING ROOM at 807 Vancouver.

PARTLY FURNISHED HOUSEkeeping room. EV 2-2259.

FURNISHED SINGLE ROOM, PH. EV 3-9326. 1022 North Park.

126 HOUSEKEEPING ROOMS WANTED

FOR WORKING WOMAN, COMfortable furnished housekeeping room, with either coal and wood or gas range. On bus route. Victoria Press, Box 1386.

WANTED, JULY 1, ESQUIMALT district. Working girl wishes light housekeeping room or small furnished apartment, modern. Phone EV 5-1168.

FURNISHED ROOM WITH KITchen privileges, in a private home, for business girl. Victoria Press, Box 1409.

MAN REQUIRES FURNISHED housekeeping room, vicinity Heywood and Vancouver St. Victoria Press Box 1399.

HOUSEKEEPING ROOM, FURnished or unfurnished, in vicinity of Fairfield and Foul Bay Road. Ph. EV 6-2683, after 5.30 p.m.

LIGHT HOUSEKEEPING ROOM, ground floor. Victoria Press, Box 385.

128 FLATS AND APTS. TO RENT FURNISHED

MONTROSE APTS., BLANSHARD ST.—In town, 2 bachelor suites fully furnished, elec range and fridge. No children. $65 and $70 per mo.
Contact Rental Dept.
KER & STEPHENSON, LIMITED
EV 5-3411

GARDEN MANSIONS
Bachelor suite. Beach Drive, waterfront. Living room, kitchenette and bathroom, all fully furnished. Phone EV 4-5834 or phone Arthur Haynes & Son, EV 3-3823.

CADBORO BAY—ATTRACTIVE 3-room self-contained suite with private entrance; close to beach and shopping centre; beautiful garden; 15 minutes from town. Tourists or residential. Fairways Apartments, GR 7-2692.

AVAILABLE JULY 1. NICELY-furnished lower suite on Transit Rd. LR, DR, kitchen, bathroom, bedroom; $90 a month. Apply Canada Permanent Trust Co., 714 Fort St. EV 4-9375.

FAIRFIELD, CLOSE IN. LOVELY 3-room suite. Furniture includes electric frig and range. Suit working couple. Ready now, $80. Ph. EV 2-4312, eves. EV 3-3640. Dickie Realty, 833 Fort.

3-ROOM FURNISHED SUITE. PRIvate bath, heat and hot water supplied. Recently decorated. Now open for inspection. Apt. 4, 903 North Park. Phone EV 3-5831 or EV 2-5462.

VIEW APARTMENTS, 1046 VIEW St.; 3 blocks from city centre, $59. Bright, cheerful, warm. Available immediately. Phone EV 3-1052 or see caretaker.

STENOGRAPHER HAS CHEERful, spotless, well-furnished 2-bedroom suite, Fairfield, to share with girl 21-26. Your total cost $74. EV 3-3495, eves. or weekends.

NICE 2-ROOM SUITE, KITCHENette, partly furnished, gas stove, hot water. Available July 1. Also housekeeping room. 717 Pandora Avenue.

SELF-CONTAINED 3-ROOM suite, furnished less linen and dishes. Quiet non-drinkers. 834 Michigan. EV 5-8246.

TOURIST — SPACIOUS SUITE, Oak Bay near beach, golf course; July 3 to 18. EV 2-6524.

SELF-CONTAINED, QUIET SEclusion, view, near bus. Fairfield. Suit two adults, $65. EV 4-4000.

2-BEDROOM SEMI-FURNISHED suite, first floor. 1814 Oak Bay Ave., near Richmond, $60. EV 2-1429.

2-ROOM SUITE, ALSO SINGLE room; near park and sea. 679 Battery. EV 4-4391.

$40. 2 ROOMS INCLUDING ELECtricity, water and TV antenna. 1019 Richardson. EV 2-8081.

TWIN CEDARS, OAK BAY—3-ROOM suite, private entrance, dishes, linen. Weekly. EV 3-5411.

SINGLE AND DOUBLE, WELL furnished. Adults, all found. 1012 North Park.

THREE ROOMS, BATH, ADULTS only. July 1, $58. EV 3-4943 a.m. or eves.

MAPLE BAY—TO RENT JULY 1, furnished flat, on beach. Oil and shower. Bromilow, Duncan 203R3.

TWO-ROOM SUITE, BUSINESS people. 1121 Burdett. EV 4-0022.

SUBLET SUITES, $65, $85, WITH phone. Adults. 1270 Yates.

NICE, QUIET, 3-RM. SELF-CONT., private bath, $65. EV 2-0729.

TWO ROOMS, KITCHENETTE, PRIvate bath. Suit couple. EV 4-7038.

$45-$52 — MODERN SUITES. Adults. 1306 Yates. Apartment 5.

NICE, QUIET, 3-RM SELF-CONT. close in. Adults. $57.50. EV 2-2410.

2 ROOMS, ONE BLOCK HUDSON'S Bay, $35. 820 Balmoral Rd.

128 FLATS AND APTS. TO RENT FURNISHED

THE LAST WORD IN LOCATION, view, comfort, etc. Furnished with everything, linen, TV, garage, etc. 4½ rooms plus bath. Walking distance. Complete privacy. Man and wife or business people. Reasonable. 1604 Belmont. EV 3-7532.

LARGE FLAT, SELF-CONTAINED, 3½ rooms and bath, fully furnished except linen. Good district. Sea view. Close to bus and park. Small baby acceptable. $90 inclusive. Vacant July 6th. EV 4-8404 after 5 p.m.

PENTHOUSE APARTMENTS, 1214 Yates, front bed-sitting room, full kitchen; very clean and cheerful; everything supplied; $65. Less to permanent adults. EV 4-0698.

FAIRFIELD — COSY, GROUND floor, well furnished, cab kitchen, frig, range, light, water, heat, gas. $58, inclusive. Prefer business lady. Stanley Apts. EV 4-3742.

LARGE 2-ROOM SUITE, BUILT-in cabinet, sink, frig, gas stove, washing facilities. Excellent bus service. $55 per month. 1325 Fernwood. EV 5-5185.

THREE ROOMS AND BATH, nicely furnished with a sundeck, in the Rockland area. Lovely garden and view. Close in. EV 2-2216, after Monday EV 4-5691.

SELF-CONTAINED SUITE, 630 Foul Bay Rd. Terminus No. 14 bus route. For particulars phone EV 2-8317.

4-ROOM SUITE, SELF-CONTAINed, frig and gas range, furnished or unfurnished. Available July 1. City centre. 2512 Douglas.

FURNISHED BED-SITTING ROOM suite. Separate, large kitchen, share bath. Downtown location. $53 mo. Leach & Sparks. EV 3-4117.

MODERN APARTMENT FOR rent, July-August only; fully-furnished; adults; one bedroom; see Garden. EV 4-0607 after 4.30.

LARGE 3½-ROOM APARTMENT near Victoria High School. Electric hot water boiler, wood and coal stove, $37.50. EV 4-6364 after 5.

FAIRFIELD, VACANT, VERY large partly-furnished 1-bedroom heated duplex suite, electric kitchen. $75. EV 5-1437.

3-ROOM SUITE, JUBILEE DIStrict, ground floor; gas stove, heat, light, water included; adults; $75. July 1. EV 3-6295.

UPSTAIRS BED-SITTING ROOM with kitchen and frig., $55. Close to bus and shopping centre. 3579 Quadra. EV 5-8871.

MAIN FLOOR, LARGE BED-SITting room with kitchenette and frig., $50. Close to bus and shopping centre. EV 5-8871. 3579 Quadra.

SMALL, SELF-CONTAINED SUITE, private entrance. $35. No children. Non-drinkers only. Acorn Apts., 845 Princess. EV 5-3202.

WELL-FURNISHED, SELF-CONtained upper duplex, separate entrance, 2 bedrooms, electric kitchen. Phone EV 5-1756.

JAMES BAY, BRIGHT WARM suite. Adults. 147 Ontario. Phone EV 5-1080.

NICE CITY, 3-ROOM AND BATH apartments, with parking. $65 and $75. Adults. No dishes or linen. GR 8-3246.

NEWLY DECORATED 3-ROOM suite, small kitchenette with fridge; living room and bedroom. Opposite bus stop. Apply 515 Niagara.

SELF-CONTAINED, OWN ENtrance. Frig, electric stove, washing machine. Near Jubilee and College. $80 a month. EV 5-8951.

MAIN FLOOR OF HOUSE, 3 RMS, bath, separate entrance. $50. Ph. EV 5-1044.

3-ROOM SUITE. EV 4-3929. 728 Hillside.

2-ROOM SUITE, MAIN FLOOR. Walking distance. EV 4-3464.

OAK BAY, SEAFRONT, DE LUXE. Vacant July 1. Adults. EV 4-3711.

THREE NICE ROOMS AND BATH. EV 2-6951.

4-ROOM APT. ELEC. RANGE, fridge; $75. Adults only. EV 3-2848.

129 FLATS AND APTS. TO RENT UNFURNISHED

1301 PANDORA AVE. CAMIDORA Apartments. Close in, walking distance. Almost new building. One bedroom. All conveniences. $82 mo.
P. R. BROWN AND SONS LTD.
1112 Broad St. EV 5-3435

ATTRACTIVE 3-ROOM SELF-CONtained suite in nice quiet area. Automatic heat and hot water. Modern gas range. Close to bus and city centre. $70 per month. Adults only. Available now. Ph. EV 4-9879.

LARGE DE LUXE 2-BEDROOM apartment, main floor. Living room, wall-to-wall carpet, range, frig, 2 entrances. Basement, laundry, storage, garage. Oak Bay. $90. Near bus, stores. EV 4-3845.

FOUR-ROOM SELF-CONTAINED apartment, Fairfield, close to beach and bus. Electric stove, frig. heat and hot water supplied. $65. EV 2-8467.

OAK BAY
Bachelor suite, $75; 1-bedroom suite, $95; 2-bedroom suites, $120-$150. Mears and Whyte, Oak Bay Realty Ltd. EV 5-7707.

MODERATE RENT, CLOSE IN, large bright self-contained apartment, new fridge and electric range, lovely floors. Quiet street. EV 4-1544 after 5.30.

BACHELOR APARTMENT, AVAILable now. Gas stove, frig. Another available July 1, electric stove, Murphy bed, frig. Both self-contained. Adults. EV 3-3663 after 5.

SOUTH FAIRFIELD, TWO SELF-contained apartments, one 3-room, $65. One 2-room, $50. Gas ranges, fridges. Near bus. EV 4-2211 or EV 2-4045.

MODERN SUITE
Three rooms and bath. Good district. 2315 Cook St. Fully modern. Carport. Vacant, $85. Ph. EV 4-9305. Financial Survey Ltd.

OAK BAY, DE LUXE APT overlooking the sea, 2 bedrms, finest equipment, laundry carport, vacant now. Adults only. Rent $140. Swinerton's, EV 3-7181.

OAK BAY AVENUE, 3-ROOM suite. Newly decorated, electric range and refrigerator, heat and hot water. $57.50. EV 3-6353.

OFF HILLSIDE
4 rooms. No bath. Vacant. $35.00. Phone EV 4-9305. Financial Survey Ltd.

2 ROOMS AND BATH, OIL range, separate entrance. Apply 806A rear Old Esquimalt Rd. EV 4-4492.

GORGE—CLEAN AND BRIGHT, 3-room self-contained suite. Child welcome. $55 including utilities. EV 4-8725.

FAIRFIELD, VACANT, VERY large partly-furnished, 1-bedroom heated duplex suite, electric kitchen. $75. EV 5-1437.

ONE-BEDROOM SUITE WITH lovely view of Gorge. Frig and electric stove included. $82. Adults only. Phone EV 5-8087 after 6 p.m.

THREE-ROOM DUPLEX, SELF-contained, suitable for young couple and child or couple on small pension. EV 3-6004.

ESQUIMALT — SELF-CONTAINED suite, three rooms, electric range and fridge, electric heated, laundry. $60. EV 3-4548.

DOWNTOWN, MODERN, SELF-contained, two bedroom suite, with gas range. July 1. EV 2-2523, or EV 4-1442.

3-ROOM SELF-CONTAINED SUITE close to bus. Oil range in kitchen. $52.50. Mr. Bennett c/o F. N. Cabeldu Ltd., 1212 Broad. EV 3-7114.

FOUR-ROOM SELF-CONTAINED upper duplex. Adults. EV 4-9512, GR 8-1941.

THREE-ROOM SELF-CONTAINED suite; private entrance, garage, yard. $45. 871 Leslie Drive.

AVAILABLE JULY 1 — LARGE, self-contained, bachelor suite; close to Jubilee. EV 4-5928.

OAK BAY, GROUND-FLOOR, 3-room apartment, frig and stove, oil heated. $72.50. EV 2-3654.

AVAILABLE NOW, 2-BEDROOM suite. Modern apt blk, Oak Bay. $90. EV 3-4086.

FORT, NEAR LINDEN, GROUND floor, 3 rooms, self contained suite, $72. EV 4-4497.

4 ROOMS, SELF-CONTAINED, near sea. Possession July 1. Phone EV 3-6274 or EV 3-4885.

VACANT JULY 1, LGE UPPER 3-rm ste. All utilities, $65. 874 Dunsmuir. EV 5-5459 after 6 p.m.

3 ROOMS, NEAR NADEN, NEWLY decorated, semi-heated, stove, $50. EV 3-5573.

MODERN, EVERYTHING INcluded. 1887 Oak Bay. EV 2-0458.

UPPER SUITE, 3 RMS, BATHRM. Gas stove, heat, HW, $55. EV 3-4698.

129 FLATS AND APTS. TO RENT UNFURNISHED

REGENCY APTS.
FORT AND LEE STS.
NEAR JUBILEE HOSPITAL
ONLY 1 TWO-BEDROOM SUITE (SUB-LET) AND A FEW ONE-BEDROOM SUITES LEFT IN VICTORIA'S NEW PANORAMIC VIEW APARTMENT.
STANDARD FURNITURE HAS FURNISHED A LOVELY DISPLAY SUITE AND IT IS OPEN TO VIEW WEEKENDS, 2-4 AND 7-9 P.M. AND WEEK DAYS, 7-9 P.M. RENT $90 INCLUDES AUTOMATIC WASHING AND DRYING MACHINES AND TV HOOK-UP SUITES FEATURE LARGE ROOMS AND WESTINGHOUSE APPLIANCES.
EVERY SUITE HAS A VIEW. WE INVITE YOUR INSPECTION. CALL MR. PASS, RESIDENT AGENT, EVENINGS AT EV 5-9660 OR
KER & STEPHENSON LIMITED
EV 5-3411

DALLAS RD. — Two one-bedrm modern suites, living room, kitchen, elec range, auto oil heated. $55 and $65 per mo. Available now.

LINROC APARTMENTS — Modern two-bedrm suite, elec range and fridge, wall-to-wall carpets. Auto. washing facilities. Close to town. No children. $100 per mo.

EL DORADO — A new apartment block located close to town and on a good bus route. Consists of colored kitchen and bathroom fixtures. Ultra-modern kitchen equipment. TV hookup included. Auto. washing facilities. Available now. One-bedrm $87.50 and $90; two-bedrm $100 and $105 per mo.

VANMEARE MANOR—Enjoy modern apartment living in quiet surroundings but a short walk to town. Two suites (1 BR and 2 BR) with fridges and stoves, TV hookup and auto. washing facilities. Phone anytime for inspection.

MICHIGAN ST.—Close to town. Modern one-bedrm suite, living room, kitchen, elec range and fridge, washing facilities. $80 per mo.

ELLERY ST. — One-bedrm top suite, available now. $30 per mo.

CADBORO BAY RD. — Beautiful upper suite with sea view. One bedrm, living room, ultra-modern kitchen, wall-to-wall carpet throughout. Heated. $150 per mo.

JOHNSON ST.—One-bedrm suite, heated. $65 per mo.

ROCKLAND — Two-bedrm suite with living room, dining room, kitchen, bathroom, commanding a most beautiful view of Victoria. Sundeck. $125 per mo. One-year lease. Available now.
Contact Rental Dept.
KER & STEPHENSON, LTD.
EV 5-3411

Bessborough Apts. Bed-sitting room. Private bathrm. Vacant. $40 per mo. 3498 Lovat Ave. 3-rm grd floor apt. Elec stove and frig. Heated. Children welcome. Vacant. $70 per mo. See Mrs. Benn on premises. 1058 Clare St. 1-bedrm apt. Heated. $45 per mo. Vacant. Douglas St. 2-rm apt. Oil range. Vacant. $30 per mo. 1190 May Street, Linden Apts. 3-rm apt. Adults only. $70 per mo. Apply Apt "A".
Pemberton, Holmes Ltd., 1002 Government St. Phone EV 4-8124

UPPER DUPLEX, SELF-CONTAINed, 3 large rooms and bath. $45. 1311 Johnson. EV 2-5261.

THREE-ROOM SUITE FOR RENT. Oil stove. 1251 Balmoral. EV 4-0380.

129 FLATS AND UNFURNISHED APTS. TO RENT

OPEN HOUSE
THE NEW
EL DORADO
1401 FORT STREET
2-BEDROOM SUITE, FULLY FURNISHED ON DISPLAY, 2-5 P.M., SUNDAY, JUNE 14.
FEATURES:
Colored plumbing.
Mahogany woodwork.
TV outlets.
Automatic laundry facilities.
Lovely views.
Walking distance to town.
Apply Manager, Suite 8.

FAIRFIELD DUPLEX, 10 MINutes down town. 3 bedrooms, all rooms very large and newly decorated, new kitchen cabinet, stainless steel sink; hardwood floors, resanded; rewired, over 40 outlets; large clothes closets. $95 includes automatic oil heating, hot water, electric range. EV 4-3503.

SEE NOW, 1-BEDROOM SUITE with hall, gas stove, TV outlet, laundry, $65.
Very nice 1-bedroom basement suite, end of June, $53. Also 1 furnished bedroom suite, $70. Garage available. EV 5-8054.

NEW SUITES, AVAILABLE JULY 1. 639 Battery Street, adjacent Beacon Hill Park. All suites have large living room, bedroom, bathroom and kitchen. TV plugs and Venetian blinds are included. $85 per month. Arthur E. Haynes Ltd., EV 3-3823.

PARKDALE APARTMENTS, 3396 Douglas. Two bedrooms, oil range, some floor coverings. Garage. Large, cheerful rooms. No objection to children. Available immediately. $60. Enquire at Suite 3 or 2. Phone EV 4-3650, EV 5-6046.

4 BLOCKS FROM H.B.C., NEW 3-room, self-contained, heated suite. Mahogany cabinets, copper trim. Colored fixtures. Laundry facilities. $85 month. GR 9-2813.

2½-ROOM BACHELOR SUITE, modern range, "Youngstown" kitchen, pull-out bed with spring-filled mattress. Close to St. Joseph's and park. $55. Adults. EV 2-1708.

1085 VERRINDER AVENUE, OAK Bay Junction. One-bedroom suite. Large rooms. Range and Oil-O-Matic heat included in rental of $65 month. P. R. Brown & Sons Ltd., 1112 Broad Street, EV 5-3435.

AVAILABLE JULY 1ST, SELF-contained, heated, 1-bedroom suite, with wall-to-wall carpet, in modern apartment block. Laundry facilities, electric range supplied. Newly decorated. $64.50. Ste. 3, 410 Wilson St.

LOOK, NOW AVAILABLE, NEWLY decorated, 3½ rms, bath, self-contained, ground floor, close in. Oil stove provided. Separate entrance. No objection to children. $50. Ph. EV 4-9902, eves. EV 3-0852.

COMFORTABLE, ONE-BEDROOM suite in new, modern apartment. Electric stove and frig. TV outlet, carport. Close in. This apartment must be seen to be appreciated. $80. EV 5-2306.

1-BEDROOM SUITE, ELEC STOVE, frig, HW heat. Available immediately, $65 per mth. Alexander Apts., 791 Pandora. See caretaker, Ste. 402, or Carmichael & Co., 1239 Broad Street. EV 4-7341.

BACHELOR APARTMENT IN small block for 1 adult. Reduced rent for light caretaking. Phone GR 8-1908.

THREE-ROOM AND SUNROOM suite to rent, 1057 Moss St. Suite 5. Opposite Art Centre. $75 per month. EV 3-8820.

BURDETT AVE.—3-RM GROUND floor suite. Quiet, warm block, gas stove and fridge. $67.50. EV 4-3846.

2 ROOMS, KITCHENETTE, RANGE and frig. Near park. 633 Michigan.

Rita Del Mar's

Daily Astrology

SUNDAY, JUNE 14, 1959

Today's Quotation: "For miles from reason flow To brute den'd, and are of love the food."—Milton.

Sunday for Everyone: Social affairs, relaxation, rest, recuperation of energies are favored. Be tactful with and considerate of elders, those in authority.

Look for Your Birthdate and Birthsign Below

March 21 to April 19 (Aries)—Give thought, attention to wardrobe, appearances. Be diplomatic.

April 20 to May 20 (Taurus)—Have a good time, circulate freely. Allow for possible delays, upsets.

May 21 to June 20 (Gemini)—Be around home, family; entertain. Limit expenditures, hazards.

June 21 to July 22 (Cancer)—Catch up with writings; see kin. Be tolerant toward others. Do not permit yourself to become nervous, edgy.

July 23 to Aug. 22 (Leo)—Improve possessions, care for assets. Protect health, necessities.

Aug. 23 to Sept. 22 (Virgo)—Exert charm, personality, maintain cordial relationships. Avoid chance-taking.

Sept. 23 to Oct. 22 (Libra)—Get sufficient rest; solve problems, attend to possessions. Maintain in practicality.

Oct. 23 to Nov. 21 (Scorpio)—Be friendly, companionable. Allow extra time, be patient en route.

Nov. 22 to Dec. 21 (Sagittarius)—Promote ambitions, dealings with parents or higher-ups. Conserve money, energy.

Dec. 22 to Jan. 19 (Capricorn)—Forward social plans, distant, future interests. Be tactful, make no important changes.

Jan. 20 to Feb. 18 (Aquarius)—Promote privacy, secrecy; attend to accounts. Care for health, necessities.

Feb. 19 to March 20 (Pisces)—Get out and mix with people. Tread softly around friends, loved ones.

Planning Ahead—Good for entertainment, sociability, etc.: June 15, 16, 19.

MONDAY, JUNE 15, 1959

Today's quotation: "Where there is no vision, the people perish."—Proverbs XXIX:18.

Monday for Everyone: This is a good time for expressing yourself aptly and for seeking profitable avenues of self-expression. Be sociable; entertain; mix business with pleasure.

Look for Your Birthdate and Birthsign Below

March 21 to April 19 (Aries)—Seek a brief change of scene in order to attain a more impersonal outlook. Be co-operative; helpful.

April 20 to May 20 (Taurus)—Attend to routine tasks and the requirements of those who depend on you. Enjoy a peaceful evening.

May 21 to June 20 (Gemini)—Let current conditions bring you that free and easy feeling. Publicize your cherished aspirations.

June 21 to July 22 (Cancer)—Get in well with kinfolk, parents, members of the community. Act decisively in some matters.

July 23 to Aug. 22 (Leo)—Maintain ready access to sources of information or sociability. Cultivate those in your vicinity.

Aug. 23 to Sept. 22 (Virgo)—Make some advantageous sales or purchases. Put the budget in better form.

Sept. 23 to Oct. 22 (Libra)—Have faith in your power to sway others. Undertake activities yourself. Welcome revisions.

Oct. 23 to Nov. 21 (Scorpio)—Air your wants judiciously; help is forthcoming. Clear away odds and ends or store up rest.

Nov. 22 to Dec. 21 (Sagittarius)—Put the stress on friendship and wider goals in order to secure notice or support. Gain ground.

Dec. 22 to Jan. 19 (Capricorn)—Spend your time with persons who can give you a boost in business or in connection with ambitions. Be in top form today.

Jan. 20 to Feb. 18 (Aquarius)—Have confidence in opinions, your future program. Scan incoming letters, news for a helpful clue.

Feb. 19 to March 20 (Pisces)—Be in a position to call in or repay loans. Touch up present possessions; restore things to usefulness.

Planning Ahead: Good for entertainment, sociability, etc.: 15, 16, 19, 26, 28; July 3.

(Released by Consolidated News Features, Inc.)

129 FLATS AND APTS. TO RENT UNFURNISHED

THE NEW "HIGHLANDER"
APARTMENTS, 2151 HAULTAIN
OAK BAY
ELEVATOR
VIEWS and BALCONIES
TV OUTLETS
STOVES AND FRIDGES
DE LUXE SUITES
$85 to $145
AVAILABLE NOW!!
SELECT YOURS TODAY!
Manager in attendance at the building 2-5 Saturdays and Sundays, 7-8 nightly.
The B.C. Land & Investment Agency, Ltd.
922 Government St. EV 4-4115
Rental Agents.

BROWN BROS. AGENCIES LTD.
APARTMENTS
We have an excellent selection of 1 and 2-bedroom apartments in Oak Bay and the city.
MODERN ELEC KITCHENS
FREE AUTO LAUNDRIES
FREE TV CONNECTIONS
LARGE LIVING ROOMS
YEAR-ROUND HEAT
CONTACT US BEFORE YOU RENT
1125 Blanshard St. EV 3-8771
AFTER HOURS
Mr. Brown EV 2-4332

HUNDRED and THIRTY-TWO MAPLE BAY — MODERN, SEA-front, two-bedroom, fully-furnished bungalow for three months from June 30. Located within half mile of yacht club and general store. Southern exposure. $125 per month. Contact Eric Burton, of Robinson Agencies Ltd., Duncan, B.C. Office hours, phone Duncan 739; after hours, Duncan 368-X-1.

DE LUXE 2-BEDROOM SUITE, completely redecorated. Close to town and park. Main floor. Colored bathroom fixtures, including shower; electric kitchen; modern washing facilities; carport available. No children. $107.50. EV 2-2642.

ESQUIMALT-GORGE — BRIGHT, self-contained, nicely decorated, one-bedroom, basement suite. Close to bus, golf course, shopping. Automatic oil heat and hot water included, electric stove and frig. 308 Uganda St. EV 4-7762.

BACHELOR SUITE, QUIET, MODern apartment building; ground floor. Electric stove and fridge, nice living room with Murphy bed; kitchen will take dinette suite; automatic laundry. Fairfield district. EV 3-2650.

SELF-CONTAINED 2ND-FLOOR, 4-room apartment, newly decorated, very pleasant surroundings; suitable for couple with grown-up son or daughter. 1655 Oak Bay Avenue. EV 3-5367.

GLENDALE APARTMENTS, 945 Fairfield Road, large, new de luxe one-bedroom suite, electric stove and fridge. Near Beacon Hill Park; $85. Adults only. Phone EV 3-0704.

LOVELY 3-ROOM SUITE, SELF-contained, new decorations, beautiful view; $50. 1425 Fernwood Rd. Apply Suite 10, at rear.

TWO-BEDROOM SUITE IN SIDE-by-side duplex. Cook near Rockland. Large living room with fireplace. Electric stove, fridge and TV connection. $100. EV 3-4548.

THREE-ROOM, FRIG, GAS range, private bath, automatic washer and dryer. Private entrance. Immediate possession. 933 St. Charles.

3-ROOM BACHELOR SUITE, SELF-contained. Refrigerator, gas range, private bath. $60. Furnished, $67.50. EV 3-7968. Fairfield.

FAIRFIELD, 3-ROOM, SELF-CONtained, hot water heating. Close to bus and stores. Suitable for quiet couple. $70. EV 4-5639.

CENTRAL
Off Pandora, 3 rooms and bath, ground floor, vacant, $40. Phone EV 4-9305. Financial Survey Ltd.

BRENTWOOD—DE LUXE, MODern, 4 rooms; automatic heat, fridge and stove; $65. V. C. Dawson, 1031 Sluggett Rd. GR 4-1414.

WESTCHESTER APTS. — 3-ROOM suite. Electric fridge and stove, automatic washing and drying facilities. Rent $77.50. EV 4-7310.

DE LUXE 2-BEDROOM SUITE IN new 4-plex, near schools and buses. Spacious grounds. $110 month. Ph. EV 2-3888.

FERNWOOD-PANDORA — SELF-contained 2-bedroom upper duplex, oil heat, oil range, automatic hot water. $60. EV 3-1995.

NICE 2-ROOM SUITE WITH PRIvate bathroom, oil range. Adults only. Vacant. EV 3-8658.

LARGE, TWO-BEDROOM, SELF-contained upper suite, on bus line. EV 5-7866.

CLEAN, 2-BEDROOM UPPER DUplex, oil stove. Yard for children. 1426 Vining St.

BRIGHT, CLEAN 3-RM. SUITE. Electric range. Private bath. Heated. Jubilee District. 1777 Bay St.

HILLCREST APT., 1170 FORT ST. Bachelor suite, Murphy bed, electric refrigerator, range, washing facilities. $69. EV 4-4548. EV 2-3308.

1111 CHAPMAN (COOK). MODERate. Elec range, frig, heated. Adults. Apply basement suite, 10 a.m. to 6 p.m.

FAIRFIELD, PART FURNISHED upper, 2 bedrms, self contained. Oil heat, light and water supplied; $80. EV 3-2358.

4-RM UPPER SELF-CONTAINED suite. Auto oil heat. Adults only. $55 month. Share garden. EV 2-4251. RITHET CONSOLIDATED LTD.

$75. FAIRFIELD, 4-PLEX. 1-BEDroom apartment, electrically heated. Lease. C. N. Montague Co., phone EV 4-9318.

CLOSE IN — 3 ROOMS, BATH, ground floor suite. Utilities supplied. $65. EV 2-1081. EV 5-3762.

CLOSE IN, SPACIOUS, BRIGHT, 3 rooms, bath; heat, hot water; $55. Adults. EV 3-2426.

4-ROOM SUITE, GROUND FLOOR, heated, electric range, frig; $70. No children. 1160 Burdett.

AVAILABLE AUGUST 1, MODERN 1-bedroom suite, $85. Apply 926 Southgate.

3-ROOM SUITE, SMALL ROOM IN basement available, near Beacon Hill. GR 7-1137.

3 ROOMS, BATH, STOVE, FRIG, washer, TV outlet. Suit business couple. Oak Bay. $65. EV 2-5904.

LARGE 3 ROOMS. SELF-CONtained. Close in. Utilities. $65. EV 2-8566.

3-ROOM SUITE, LARGE KITCHEN, separate bathrm. Children welcome. EV 5-7147 8 a.m.-8 p.m.

THREE-ROOM SUITE, SUITABLE for one person. Fairfield. $40 per month. EV 5-1125.

FAIRFIELD DISTRICT—SPACIOUS 3-room suite, stove, frig. Vacant now. EV 4-7990. 1016 Pakington.

WE HAVE THAT SUITE YOU'RE needing. Try us and see! Rentals Unltd., 1216 Broad, 11-5 p.m.

$60. ST. CHARLES, 3 RMS. BUSIness couple. Own entrance, frig, stove, auto heat, HW. EV 4-6250.

3 LGE ROOMS, GROUND FLOOR, oil stove, hot and cold water; $40. 407 Williams, corner Springfield.

$35 RENT FOR 3-ROOM SUITE IN return for light caretaking duties in small apartment. EV 5-1187.

FOUR-ROOM SUITE, AVAILABLE now. EV 3-6883.

2-BEDROOM SELF-CONTAINED MODERN SUITES, $60. EV 3-5164.

HEATED 3-ROOM SUITE, ADULTS. $65. Oak Bay Ave. EV 5-1093.

3 ROOMS, SELF-CONTAINED. Empress and Quadra. EV 4-8850.

4-ROOM UPPER DUPLEX, SELF-contained. Oswego. EV 3-3636.

2 ROOMS AND KITCHENETTE. Jubilee area. EV 4-2825.

SELF-CONTAINED LARGE 3-ROOM suite. EV 4-2984.

WALKING DISTANCE, 2 ROOMS, sunny grounds. $40. EV 2-2687.

3 LARGE ROOMS WITH BATH. Adults. EV 3-4406.

TWO-ROOM SUITE, SELF-CONtained; Willows; $45. EV 3-1905.

129 FLATS AND APTS. TO RENT UNFURNISHED

BROWN BROS. RENTALS
1125 Blanshard St. EV 5-8771
After hours, Mr. Brown, EV 2-4332
PACIFIC SHORES, 2181 Haultain—Spacious 2-bedroom suite, elec kit, free auto laundry and TV connections; $110. Also lovely 1-bedroom suite at $95.
SUFFOLK HOUSE, 2161 Haultain—Brand new building, large suites, elec range and fridge, auto laundry, TV aerial, 1 or 2-bedroom suites, variously priced.
CENTENNIAL APTS, 2129 Florence—Elec range and fridge, auto laundry, TV aerial, close to bus and stores; $100 to $115.
HARO APTS, 1400 Beach Drive—Waterfront suite, elec range and fridge, 2 bedrooms, balcony, auto laundry; $125.
MARINE OAKS, 1725 Beach Drive—Sea view, 2-bedroom suite, elec kit with built-in fixtures, spacious LR and DR, heated swimming pool, roof patio; $160.
SHERWOOD COURT, Newport Ave.—In the heart of Oak Bay. Top floor, 1-bedroom suite, elec range and fridge, auto laundry, TV aerial, balcony; $105.
TRELAWNEY APTS., Newport Ave. — Very spacious 1-bedroom suite, elec range and fridge. July 1; $95.
BACHELOR SUITE, Oak Bay Junction. Gas range, newly decorated, heated; $50.

SEA VIEWS
Quiet seclusion and charming home atmosphere in this luxurious four-room suite. Carpeted throughout, ultra modern kitchen, superb bathroom, carport, etc. ... $150
BEACON HILL
Five-room ground-floor suite, overlooking the park. Quiet block close to the sea ... $100
OAK BAY AVE.
Four-room suite in new building. Newly decorated, stove, frig, etc. ... $90
ST. JOSEPH'S
Two-bedroom self-contained suite in block close to hospital ... $60
COOK ST.
Three-room modern suite. Stove and frig ... $60
THE ROYAL TRUST CO.
608 VIEW ST. EV 3-4126

3498 LOVAT AVE. 3-rmd grd floor apt. Elec stove and frig. Heated. Children welcome. Vacant. $70 per mo. See Mrs. Benn on premises.
1058 CLARE ST. 1-bedrm apt. Heated. $45 per mo. Vacant.
DOUGLAS ST. 2-rmd apt. Oil range. Vacant. $30 per mo.
1190 May Street, Linden Apts. 3-rmd apt. Adults only. $67.50 per mo. Apply Apt "A".
PEMBERTON, HOLMES LTD., 1002 Government St. Phone EV 4-8124.

OAK BAY
HEDINGLEY APARTMENTS
2150 HAULTAIN
(Near Eastdowne)
Exceptionally large 2-bedroom modern suite, SR, DR, electric kitchen, TV outlet, auto laundry, ample parking. Resident caretaker. Splendid view. $120. Further particulars or to view phone Mr. Burling, EV 5-9703 or EV 4-8807.

LOUISE APARTMENTS—DE LUXE 1-bedroom apartment. South side Pandora, facing Green, near new Medical Arts building. Push-button range, frig, colored bathroom fixtures, automatic washing facilities, TV hookup included in rent of $85. Older people preferred. EV 4-7738, EV 3-0823.

CRANMORE COURT, 2100 CADboro Bay Road. Luxury 2-bedroom suite, main floor, equipped with electric stove and fridge, automatic washer and dryer, carport. TV hookup, $105. Possession immediately. Also 1-bedroom suite will be vacant June 30, $90. Adults only. For appointment, EV 5-1091.

FAIRFIELD — HEATED FAMILY suite. Six spacious rooms and bath, oil range, laundry facilities, $95. Also heated three-room suite. Stove and laundry facilities, separate entrance, no steps, $45. Phone EV 3-1714; evenings and Sunday, EV 2-0686.

ESQUIMALT-GORGE — BRIGHT, self-contained, nicely-decorated, one-bedroom, basement suite. Close to bus, golf course, shopping. Automatic oil heat and hot water included; electric stove and frig. 308 Uganda St. EV 4-7762.

FAIRFIELD, IMMEDIATE POSsession. Attractive 4-room, 1-bedroom suite. Rent $80 per month includes heat, water and gas. Call Mr. Wood, EV 2-4255 anytime. J. H. Whittome & Co. Limited.

HEYWOOD AVENUE, 1-BEDRM apt. Heated, elec stove and frig. Opposite Beacon Hill Park. $80 per month.
Pemberton, Holmes Ltd., 1002 Government St. Phone EV 4-8124.

LARGE 3-ROOM, SELF-CONTAINed suite; clean, bright; gas stove, light and gas included, $70. Also 2-room suite, kitchenette with sink; partly-furnished; adults. 601 Cook Street.

$55. UPPER DUPLEX, 3-ROOM suite. Gas range. Private entrance. Bathroom. Heated. 1255 Balmoral Road. Suit business couple. McCandless Realty, 830 Fort. EV 3-6111 or EV 4-5855.

LOVELY VIEW — 1-BEDROOM suite, electric stove and frig, TV connection, automatic laundry. Adults. $70. Fairhill Apts., Cook at Hillside. EV 3-2630.

THREE-RM SUITE, FURNITURE optional. Ground floor, newly decorated. Oil-O-Matic heat and hot water, gas range, washing machine. Reasonable rent. 2630 Quadra.

SOUTH FAIRFIELD. 3-ROOM, self-contained suite, gas stove, hot water and wall furnace, $60. Phone EV 4-4457.

SIDE-BY-SIDE DUPLEX, 2 RMS and kit, fully modern, self contained, elec range, 15-min bus service. EV 3-3208 after 5 p.m.

VACANT — SELF-CONTAINED, heated, 1-bedroom suite, in modern apartment block. Laundry facilities, electric range supplied. Newly decorated. $62. Ste. 3, 410 Wilson St.

LOVELY 4-ROOM SUITE FOR rent, very warm. Gas, light, hot-water heating, TV antenna included. Immediate possession. Ph. EV 5-8650.

MODERN 1-BEDROOM SUITES, available July 1. TV, automatic laundry, stove, refrigerator. Ground floor $78, upper $85. Phone GR 7-2127.

MODERN APARTMENT WITH excellent view. $55 per month. Electric stove, Oil-O-Matic heat. Adults only. 727 Esquimalt Rd. EV 3-8022.

4-ROOM UPPER SUITE, PRIVATE entrance. July 1. 1562 Gladstone. EV 4-1284.

LOWER DUPLEX, 2 BEDROOMS, heat, stove, electricity, water supplied, $85. 527 Selkirk. EV 4-9737.

3 RMS, QUIET LADY OR COUPLE. Adults only. Near bus. 1323 Minto after 5 p.m.

UPPER DUPLEX, 3 ROOMS AND bath, hot water, light and heat provided. EV 4-2945.

3-ROOM SUITE FOR RENT. AVAILable July 15. Small child welcome. EV 2-8413.

GROUND FLOOR, LARGE, HEATed, self-contained. Children welcome. $50. EV 3-5112. EV 2-6835.

3-RM. SELF-CONTAINED SUITE, everything included. $50. Esquimalt. EV 4-7285.

BURDETTE APARTMENTS. ONE-bedroom suite, self-contained, $80. F. N. Cabeldu Ltd., EV 3-7174.

UNFURNISHED THREE-ROOM suite, electric range. Everything included. $50. EV 2-2980.

4-ROOM SUITE, 1 BEDROOM, OIL range. Nice location. Reasonable. EV 3-8369.

SEACREST — NO STEPS. TWO-bedroom suite with patio. $118. EV 5-3081 and EV 2-3654.

DELUXE 1-BEDROOM SUITE, near city and bus. No children. Phone Mr. Coles, EV 2-3362.

JUBILEE DISTRICT — 4-ROOM lower duplex, self-contained, available immediately. EV 3-0872.

DUPLEX APARTMENT FOR rent on or before July 1. 982 Esquimalt Road.

3-ROOM UPPER AND LOWER duplexes, $55 and $65. EV 3-2963.

THE ELIZABETH, 463 CHESTER. EV 4-6056, de luxe 3-rm suite, $85.

4 OR 5-ROOM SUITE, STOVE AND hot water supplied. EV 5-1687.

THREE ROOMS, UPSTAIRS, 746 Kings Rd. Apply 314 Uganda.

ESQUIMALT, 3 AND 4-ROOM suites. Have frig. 612 Fernhill Rd.

LARGE 5-ROOM SUITE. EV 4-7267.

ABERNATHY

129 FLATS AND APTS. TO RENT UNFURNISHED

FORT HARRISON APARTMENTS
1410 FORT ST.
Two lovely, bright, modern suites for rent. Ideal location. Adults or with older children. $87.50 and $90 a mo. Car space. To view phone EV 2-7276, Mr. Forrest. Town and Country Homes Ltd.

VIKTOR APTS.
Large sunny BACHELOR, warm, quiet, very modern, copper kit cab, tiled bath, auto laundry. Walk to town and park. $85 incl. carpets, drapes. 976 Humboldt. EV 4-1400.

130 FLATS AND APTS. WANTED

YOUNG ENGLISH DOCTOR AND wife request self-contained furnished apartment or house near Royal Jubilee Hospital. Write Victoria Press, Box 1407. State terms.

132 HOUSES TO RENT FURNISHED

OAK BAY—Two-bedrm fully furnished house, $125 per month. JOHNSTON St.—One-bedrm furnished duplex. Available for 3 or 4 months. $75 per mo.
Contact Rental Dept.,
KER & STEPHENSON, LIMITED
EV 5-3411.

LORNE TERRACE—2-bedrm bung. Oil heat. June 1 to Sept. 30. $70 per mo.
PEMBERTON, HOLMES LTD., 1002 Government St. Phone EV 4-8124.

$125.00 — HOLLYWOOD PARK. 3 bedrooms, full basement, oil heat, garage. Possession July 1 for 2 months. C. N. Montague Co. EV 4-9318.

FURNISHED 3-ROOM HOUSE ON Gulf Islands, electricity, running water, garden. Suitable for pensioner. P.O. Box 10, Port Washington, B.C.

ROOMING HOUSE, FULLY FURNished, fully tenanted. Suit couple. Victoria Press, Box 1389.

OAK BAY—FURNISHED HOUSE, 2 bedrooms, den and sunroom. Phone EV 3-8003.

TWO-BEDROOM HOUSE; ELECtric stove, fridge and basement. EV 2-6651.

LANGFORD — SIDE DUPLEX, AS new; 2 bedrooms. All conveniences. $65. GR 8-2877.

FULLY FURNISHED 3-BEDROOM, secluded garden. Oak Bay. Available July 1. EV 4-4957.

AUG. 1, 3-ROOM DUPLEX, HARbor view, nice little garden. Phone EV 4-7411.

FOR 14 MONTHS, 3 BEDROOMS, oil heat, Oak Bay, $90; EV 2-9972.

MODERN COTTAGES. WINTER rates. Trailer space. GR 8-1823.

133 HOUSES TO RENT UNFURNISHED

NORMA COURT—One-bedrm duplex, equipped with oil range and oil space heater, available now. Children acceptable. $70 per mo.
LAMPSON ST. — Bungalow, two bedrms, living room with FP, oil range and oil space heater. Garage. Children accepted, $75 per mo.
DOUGLAS ST.—Two-bedrm house, living room, kitchen wired for elec range, full bsmt and garage, c/w furnace. Available now. $75 per mo.
KINGS RD. — Two-bedrm duplex, living room, kitchen, elec range, auto oil. Available July 1st. $90 per mo. Children accepted.
FOUL BAY RD.—Two-bedrm duplex, living room, kitchen, garage, auto oil. $90 per mo.
CENTURY — Brand new 3-bedrm house, living room with FP, dining area, kitchen wired, full basement, carport, auto oil. $115 per mo.
Contact Rental Dept.,
KER & STEPHENSON, LTD.
EV 5-3411

2-BEDROOM UPPER DUPLEX — Oak Bay Junction, gas range, heat, $75.
3-BEDROOM HOUSE — Near Elk Lake, large LR with FP, DR, elec kit, O-O-M heat, nice garden, beautiful spacious home. $175.
2-BEDROOM HOUSE — Broadway, 5 rooms, kit wired, full basement, O-O-M heat, $105.
5-ROOM UPPER DUPLEX—Walking distance, elec range, heat and hot water included, $75.
3-BEDROOM HOUSE—View Royal, O-O-M heat, wired for range, available July 15, $100.
1-BEDROOM SxS DUPLEX—Beacon Hill Park, elec range and fridge, $85.
BROWN BROS. AGENCIES LTD., 1125 Blanshard St., EV 5-8771. After hours, Mr. Brown, EV 2-4332.

Burnside West — 3-bedrm house. Double plumbing. Oil heat. July 1. $125 per mo.
Baxter St.—3-bedrm bung. Wired for elec range. Oil heat. July 1. $125 per mo.
Boleskine Rd. — 2-bedrm bung. Wired for elec stove. CW furnace. $80 per mo.
Keating Crossroad—2-bderm bung. $65 per mo.
Central Ave., Oak Bay—2-bedrm bung. Oil heat. $110 per mo.
Pemberton, Holmes Ltd., 1002 Government St. Phone EV 4-8124.

446 LAMPSON ST., ESQUIMALT Two-bedroom side-by-side duplex. Oil-O-Matic heat. Kitchen wired. Full basement with drive-in garage. Garden. Children accepted. $85.00 month for July 1st.
PERRY LODGE, METCHOSIN RD. Charming country cottage. Living room, one bedroom, kitchen has oil range. Ideal surroundings. Very suitable for retired couple. $40 month.
P. R. BROWN & SONS LTD.
1112 Broad St. EV 5-3435

JUBILEE DISTRICT
Large new side-by-side, located 4 blocks from Jubilee Hospital. Large living room, full dining room, 2 twin-size bedrooms, basement with extra room. Oil heat. Rent $100. Phone Mr. Butler, EV 5-1232. Douglas Hawkes.

DUPLEX
Oak Bay, side by side, 5 rooms, in perfect condition. Secluded garden.
Lease $100 per month. No children. EV 3-7039. Mr. Hepburn.
Pemberton Holmes Ltd.
1002 Government St. EV 4-8124

$67.50. FAIRFIELD, HOLLYWOOD Park. Modern 1-bedrm side-by-side duplex. Hardwood floors, hot-water heating system. Garage. Convenient to park, school, stores and bus. Lease. C. N. MONTAGUE CO., Ph. EV 4-9318.

MAIN FLOOR, 2 BEDRMS, DINING room. Pembroke bath, large living room with fireplace, kitchen with oil range, utility room, automatic coal stoker. Garage. $60. July 1. EV 5-5991.

SAANICH RD. DISTRICT
5-rm. bungalow, modern kit., dining rm., liv. rm., 2 bedrms and garage. Good condition. Vacant. $85 mo. Phone EV 4-9305, Financial Survey Ltd.

HOME SWEET HOME!
Joan Cres., upper duplex, own entrance, garden view. Large rms, 1 bedrm; auto oil heat, FP. $85 includes light, heat, water. Child welcome. EV 2-8452 days.

415 GOVERNMENT ST. — 1-BR side-by-side duplex, June 30, $80 per month. 1027 McClure St.—2-BR side-by-side duplex, June 30, $90 per month.
Hagar & Swayne Ltd. EV 4-0531.

TRIPLEX SUITE, LARGE LIVING room, small bedroom, kitchen, 3-piece bathroom. Upper Johnson. $37.50. Immediate occupancy. Ph. EV 3-7968.

OAK BAY, SEAFRONT, 300 FOUL Bay Rd., large upper duplex with panoramic view. New appliances. Semi-seclusion. Lovely garden. Adults. $125. EV 3-6502.

HOUSE TO RENT, UNFURNISHED —1320 Bazil St.

132 HOUSES TO RENT FURNISHED

2 BRAND-NEW SIDE-BY-SIDE duplex suites, near University, 2 bedrms each side. Auto oil heat. Garage. TV antenna. $85-$87.50. Available June 20. Cobble Hill 40-L2.

3-BEDROOM MODERN BUNGALOW at View Royal, close to bus and stores. Clean. Being painted now. Ideal for business couple. $70. Mr. Betts, Johnston & Co. Ltd. EV 5-2471.

LARGE HOUSE, MODERNIZED, oil heat, basement. Enlarged yard, fruit trees. Near school and bus. $95 a month. EV 2-7711 anytime.

$75 PER MONTH—310 LANGFORD St.; 4 rooms, basement and garage. Arthur E. Haynes Ltd., EV 3-3823.

FIVE-ROOM BUNGALOW. OIL range, garage. Langford area. $55. Available June 30. GR 8-3081.

LANGFORD — SIDE DUPLEX, AS new; 2 bedrooms. All conveniences. $58.50. GR 8-2877.

UNFURNISHED HOUSE, GLANford area; $70. EV 3-1608, EV 4-4813.

AVAILABLE JULY 1, NEW 3-RM side-by-side duplex. EV 2-0995.

133 HOUSES TO RENT UNFURNISHED

2-BEDROOM HOME WITH KITchen wired for range, living room with dining area, Pembroke bath, full basement. Rent $77 per month. Western Homes Ltd. EV 2-2157.

THREE-BEDROOM HOUSE, GARden with fruit trees. Nice view. All on one floor. Vacant July 1. Apply 121 Croft St. or phone EV 2-0440.

3 ROOMS AND BATH, GROUND floor, reduced rent as caretakers. Upstairs sublet. After 2 p.m. daily. EV 5-6507. 702 Vancouver.

FOR 1 YEAR, 2-BEDROOM BUNgalow; oil range; large fenced lot; garage; near schools and bus. $80. GR 9-5439.

NEW SIDE-BY-SIDE DUPLEX, large living room, cabinet kitchen, two bedrooms. Rent, $95 a month. Phone EV 5-7353, anytime.

SMALL BUNGALOW, VACANT July 1. $65 per month. Rent includes heat, water. This will suit a couple. Randall's Ltd. EV 4-8109.

FIVE-ROOMED BUNGALOW 254 Island Highway. Bus stop. $70 including water. No small children. EV 4-2817.

LANGFORD — DUPLEX, THREE rooms, bath, stove, water. Redecorated in and out. Child welcome. $45. GR 8-1840.

6-RM HOUSE, 3 BEDRMS, GArage, close in, $60 month. Phone EV 2-4251.
RITHET CONSOLIDATED LTD.

SIDE-x-SIDE DUPLEX, 2 BEDrooms, electric range, frig, oil heat, immaculate condition. Apply E. E. Heath, 625 Yates Street.

OLDER S-BY-S DUPLEX OF 5 rooms (plus garage). Government and Niagara, July 1, $57. Dickie & Co. Realty, 833 Fort. EV 2-4312.

VACANT
One-bedroom unit. Esquimalt. Range, refrigerator and heat included. $80 month. Ph. EV 5-2496.

NEW SIDE-BY-SIDE DUPLEX, 2 bedrooms. Oil-O-Matic heat. Available May 31, $85 month. EV 5-2496.

MODERN TWO-BEDROOM DUplex, $75. Clark and Wallace Realty Ltd., EV 5-8794; eves., EV 2-8493.

FOR RENT, 2-BEDROOM HOUSE in Sidney. Available August 1. Ph. GR 5-1975.

FOUR-ROOM MODERN BUNGAlow, Langford. Close bus, schools. Knotty Pine. EV 4-5465, mornings.

CLEAN 3-ROOM HOUSE, $45 month. Near bus, 2636 Millstream Road, Langford.

COTTAGE, TWO ROOMS AND bath, oil range. Clean. View Royal, near stores and bus. $40. GR 9-1076.

ONE-BEDROOM DUPLEX, 339 SIMcoe; $70, including all utilities. EV 2-3028.

MODERN SIDE-BY-SIDE DUPLEX, 1 bedroom, Esquimalt, $65 month. EV 3-7558.

3-ROOM COTTAGE TO RENT, UNfurnished. Rocky Point Rd. $30. GR 8-2346.

$30. 2 ROOMS, KITCHENETTE, bathroom. GR 7-2995.

CLEAN, SELF-CONTAINED DUplex, high Gorge. EV 2-9991.

VACANT JULY 1 — SIDE-BY-SIDE duplex suite, oil heat, $80. EV 3-6107.

3-RM HOUSE, 1 BEDRM, KIT, SITting rm. Esquimalt. 1228 Carlisle.

2-BEDROOM COTTAGE, SELWYN Road, Langford. Carport. EV 5-5839.

3-ROOM UPPER DUPLEX OFF Dallas. Self-contained. EV 2-7564.

4½-ROOM STUCCO BUNGALOW, oil range, lease, $75. GR 9-5517.

134 HOUSES WANTED TO RENT

WANTED, JULY 1, BY RESPONsible business man, wife and 3 children, 3-bedroom house, fenced-in yard, coal and wood furnace, garage. Reasonable rent. EV 2-3763.

RESPONSIBLE COUPLE AND ONE child require 2 or 3-bedroom home, or side-by-side duplex, by July 15. Payments to $100 per month. Ph. EV 5-5504.

FOR JUNE 25, UNFURNISHED 2-bedroom house. Very careful tenants. Quadra or Gordon Head districts preferred. Rent about $65. EV 4-7722.

WANTED TO RENT FOR 1 YEAR. Rent to stand as down payment to buy. Metchosin, Langford, anywhere considered. Victoria Press, Box 1417.

FULLY FURNISHED HOUSE FROM July 1 to Aug. 15. Four children, aged 9 months to five years. Reply 4223 Castlewood Crescent, Burnaby 1, B.C.

FOR BUSINESS MAN AND FAMily, unfurnished three or more bedroom house—option to buy desirable. Phone GR 9-3258 after 6 p.m.

WANTED TO RENT HOUSE IN OR near Victoria. Please send all particulars Snowden, 1092 Queen St. East, Toronto, Ont.

WANTED—7 OR 8-ROOM HOUSE in Esquimalt, suitable for 4 adults and 1 child. Rent $60 or $70. Ph. EV 6-1085.

FULLY FURNISHED THREE-BEDroom home for July 1, in Mount Douglas area. EV 3-9426.

WE CAN RENT YOUR HOUSE quickly. Positively no charge. Call Rentals Unltd., EV 2-3544, 11-5 p.m.

137 HALLS, STORES, OFFICES, TO RENT

533 and 535 Cormorant Street—Brick building with two floors and basement. Zoned for light industry. Make good workshop with storage. Tenant may sublet part for revenue. Full rent $100 month. 521 Cormorant Street—Good dry basement for workshop, or storage. Zoned for light industry. $65 month.
546A Johnson Street — Large store with good display window and basement with drive in. $100 month.
P. R. BROWN & SONS LTD.
1112 Broad Street EV 5-3435

FOR DOWNTOWN BUSINESS LOcations, wholesale or retail, stores or offices, at reasonable rentals, apply J. R. L. Burridge, EV 3-7174. F. N. Cabeldu Ltd., Eves. GR 7-6645.

TOP GRADE OFFICE SPACE available in the Stobart Building. Reasonable rentals. Heisterman and Co., 1121 Blanshard St. EV 3-4161.

DOWNTOWN OFFICE RENTALS from $15 upwards. Heisterman & Co., 1121 Blanshard, EV 3-4161.

OFFICE AT 734 FORT. LIGHT, heat supplied. $60. EV 5-5529.

LARGE STORE ON JOHNSON St., close to Douglas. Whole or part. EV 5-6498.

3,000 SQ. FT. OFFICE SPACE. Phone EV 2-4207.

137 HALLS, STORES, OFFICES, TO RENT

B.C. LAND RENTALS
916 Government Street—Immediate possession, excellent store on "Tourist Row," 15'x50'. Lease if desired, decorated to suit.
1818 Government Street—Immediate possession, 20'x50', front and interior decorated to suit you, zoned for industry, $40.
B.C. Land & Investment Agency Ltd., 922 Government St., EV 4-4115.

DOWNTOWN STORE
19' frontage in busy location, close to City Hall. Heat supplied. Available.
1ST SEPT.
THE ROYAL TRUST CO.
608 VIEW ST. EV 3-4126

138 MISCELLANEOUS TO RENT

KINDERGARTEN AND NURSERY school building, 5 rooms and two washrooms. Now vacant. Ideal opportunity for anyone wishing to open new school. EV 4-2923.

9 LOTS, COMMERCIAL PROPerty for lease, Douglas St., few blks north of Roundabout. Victoria Press, Box 390.

GOOD CLEAN BARN, 5 STALLS, 6 acres of pasture. Close to city. GR 7-3241.

GARAGE TO RENT, 601 RAYnor. EV 2-4824.

141 MORTGAGE LOANS

WE PAY THE HIGHEST CASH PRICES FOR MORTGAGES AND AGREEMENTS
IMMEDIATE DECISIONS
Deal with the largest firm in the business on Vancouver Island.
Phone
Mr. Eric Charman
EV 5-5117
COMMONWEALTH MORTGAGE CORPORATION LTD.
Suite 517-620 View
Victoria
"IF IT'S MORTGAGE BUSINESS—WE CAN HANDLE IT."

CASH FOR YOUR MORTGAGE OR AGREEMENT
Call Mr. Sparks for prompt action at
NORTHWESTERN
Securities of Victoria Ltd.
EV 5-6741 631 Yates

MONEY TO LOAN
We have the following amounts available for first mortgage:
$1,000 $1,500 $2,500 $3,000
$3,500 $4,000 $4,250 $4,500
$5,000 $10,000
Current Rates of Interest
No Delays — Quick Decisions
BROWN BROS. AGENCIES LIMITED
1125 Blanshard St. EV 5-8771

MORTGAGE MONEY AVAILABLE. Funds on hand and immediately available for mortgage loans, quick decisions—repayment to suit. Current rate of interest. Consult our mortgage department.
P. R. BROWN & SONS, LTD.
1112 Broad Street, Phone EV 5-3435

IF YOU ARE CONSIDERING OBtaining a mortgage, or wish to dispose of a mortgage or agreement, we invite your inquiry. Prompt appraisals, current interest rates.
PEMBERTON HOLMES LTD.
1002 Government St. EV 4-8124

I USUALLY CAN GET YOU "THE best deal in town" for your 2nd mortgage. Try Douglas Hawkes, EV 4-7128, 817A Fort (res. phone EV 5-2589). Funds available for 1st mortgages, including $2,500 to $10,000 progressive building loans.

WE SPECIALIZE IN DISCOUNTING for cash existing mortgages and agreements. Turn yours into needed cash now. EV 5-3742, JOHN BLAIR, LTD., 211 Central Building.

PRIVATE MORTGAGE FUNDS available immediately, large or small amounts. A. Bernard & Co. Ltd., 629 Fort Street. EV 4-9335.

142 WANTED TO BORROW

MORTGAGE INVESTMENTS
Your safest, most profitable investment. These have been credit checked for your safety.
$2,480 7% $30 p.m. 5 yr. cl.
$2,500 7% $35 p.m.
$1,500 7% $30 p.m.
Call Mr. Sparks today for information on these and other investment opportunities.
NORTHWESTERN
Securities of Victoria Ltd.
EV 5-6741 631 Yates

SAFE PROFITABLE MORTGAGES
$5,000 on duplex near Oak Bay High School. $45 per month, 7½%. This is a must for investors.
$4,500 on property on Foul Bay Road. Good security.
For information call MR. SPARKS anytime at
NORTHWESTERN
Securities of Victoria Ltd.
EV 5-6741 631 Yates

145 BUSINESS OPPORTUNITIES

LICENSED HOTELS
1. Reduced in price for quick sale. Excellent stucco property, selling approx 60 kegs, 200 cases per month. Attached living quarters, ample parking. $15,000 cash down plus agreement or property trade. Price $68,500
2. Large payroll area, selling over 100 kegs plus approx 400 cases. Rooms around $1,000 and cafe $100. Automatic oil HW heat, plus private living quarters. ½ cash to handle. Price $135,000
3. Strategic location in heart of shopping area in busy city. Average monthly sales of approx 200 kegs, 400 cases and $1,100 in rooms, plus other rentals of $145 per mo. ½ cash to handle. Price $200,000

Information on above by appointment only. Contact Mr. Humphries, EV 6-1649, specializing in hotels.
A. BERNARD & CO. LTD.
629 Fort St. Phone EV 4-9335

$5,000 TO INVEST IN BUSINESS. Either buy outright or partnership, or first mortage or revenue property. What have you? Write in confidence. Victoria Press, Box 1388.

FOR SALE BY OWNER, COMmercial building with leased store and apartments above, 15% net return. Asking price $30,000. Victoria Press, Box 1397.

145 BUSINESS OPPORTUNITIES

FAIRFIELD
Eight-suite apartment, close to Beacon Hill Park and sea front. Netting over $5,000 annually. Spotless condition. A steal at only, with terms ... $38,500
CITY
DUPLEX, two 5-room suites. Completely SC, own furnaces, entrances and meters. Good terms ... $14,500
CITY
DUPLEX, two suites on one floor. Could be triplexed. Terms ... $7250
FAIRFIELD
DUPLEX, 2 suites. WHAT OFFERS? MUST SELL. Terms ... $11,950
Jack Brown, EV 4-4976
PEMBERTON, HOLMES LTD.
EV 4-8124. 1002 Government Street

GOLD IN YOUR POCKET
2-YEAR-OLD DE LUXE 7-SUITE APT. BLOCK. MUST BE SOLD QUICKLY. Owner has been called back to the mainland. Each suite completely self contained with outside entrances, separate electric meters, hot-water tanks and laundry facilities. Maintenance and management costs negligible. Suites never vacant.
Net Return Well Above Average Showing 12%
Buy yourself a guaranteed income of well over $5,000 by calling MAURICE N. SMITH anytime, phone EV 5-6741. Full price with best terms ... $45,000
Northwestern Securities of Victoria Ltd.

3 SUITES $3000 DOWN MOVE IN NOW
Due to illness, owner is offering this very nice 3-suite building for sale. Top condition and location. Automatic oil heat, etc. If you have a clear title home and would like to get into a good revenue building then see this. Will accept reasonable down payment. Full particulars available. Full price $19,700. C. Mallett, home EV 4-5670.
WESTERN HOMES LTD.

OFFERS
GOOD GROCERY STORE ON DOUGLAS STREET INCLUDING WAREHOUSE AND GOOD PARKING AREA. THIS WILL NOT LAST AT THIS PRICE. ONLY $7,900.
Try your down payment. Call NORM HYDE anytime. EV 5-6741. Northwestern Securities of Victoria Ltd.

$25,000 CASH DOWN
I have a client just arrived from Winnipeg with $25,000 cash to pay down on a business, auto court, store, farm resort or hotel. This man is anxious to get located in some type of paying business, and your phone call to me at once is urgently solicited. If your business is for sale, phone me for immediate service at EV 5-6741 or evenings EV 3-9905.
WM. M. FALKNER
Northwestern Securities of Victoria Ltd.

NEW DUPLEX SIDE BY SIDE
This attractive side-by-side duplex is an excellent investment buy. Each side has two bedrooms, living rm, smart cabinet kitchen, Pembroke bath and oil heat. Asking price only ... $13,700
CLARKE & WALLACE, LTD.
Mr. Clarke or Mrs. Wallace
EV 5-8794 EV 2-6817 EV 2-8493

TOURIST
Accommodation located on historic site close to city centre. Beautiful grounds, well kept building, 8 three star rated rentals plus 4-rm suite for owner, who is selling for health reasons after 15 years. Price includes furniture, carpets, ranges, dishes, etc. An excellent business for only, full price ... $27,500
Further details from Ross Hartnell
P. R. BROWN & SONS LTD.
EV 5-3435 or Res. EV 2-9872.

CASH — BUSINESS
$15,000 cash, $24,000 full price. Showing well over $8,000 per year net profit. Well established, easy to operate, good hours, on a main street. No phone information please, contact R. Hanson at Morey & Johnstone Real Estate, 3244 Douglas St. EV 5-8701 or res. EV 5-5805.

COMMERCIAL BUILDING
Located close in; 6,405 sq. ft. Please phone H. BITTERMAN, EV 5-6741. Northwestern Securities of Victoria Ltd.

NEED MONEY?
Why not have a small store with living quarters? You'll make and save money, especially if you are at the pension age. See my special today. Only $4,500. I. G. Patrick, EV 5-6741, res. EV 3-9043. Northwestern Securities Ltd.

GROCERY AND CONFECTIONERY Fairfield. Choice location. Turnover $75,000 per year. Hours 8.30 to 6.00 p.m. Closed Sundays and holidays. Good equipment. Corner location. Rent on lease. Perfect for two to operate. Full asking price $7,500 plus stock at invoice. Stan Hyland, res., EV 3-3520.
FINANCIAL SURVEY LTD.
1324 Government St. EV 4-9305

REQUIRE PARTNER IN ESTABlished transfer business. Moderate outlay of cash essential. Must be 25 to 35 years of age, married, preferably with children. Not afraid of work and possess some sales ability or other knowledge of trade. Must have "C" licence. This is a potential money maker for right party. Apply, giving full particulars, to Victoria Press, Box 1387.

EXCLUSIVE
FAIRFIELD
Four very good suites of living room, kitchen and dinette, one bedroom and bath each, oil hot-water heat. Set on 120x120-foot lot. Close to hospital, park and city centre. Full price, $24,900, half cash.
Call W. McMahon
EV 2-8117 or GR 7-1455.
News and Realty Ltd.
766 Fort Street

145 BUSINESS OPPORTUNITIES

ROCKLAND AREA 8-SUITE APT HOUSE
$10,000 Down
$10,000 Down
CONSIDER TRADE
Former millionaire's property offered for sale for the first time. An outstanding opportunity to invest in an estate-type of holding. All suites command top rentals. Each has a floor area of approx. 1,200 sq. ft. Living room-dining combination 30'; bedroom 15' x 18'; ultra-modern kitchen with many built-in cupboards. Many of the suites finished in mahogany paneling and plaster. Well decorated throughout. Situated on approx. 2 acres of parklike grounds, velvety green lawns, many trees, greenhouse, orchard. There is a separate home for owner, consisting of living room, dining room, kitchen, 2 bedrooms. There is a large area for additional suites. Enjoying the finest and most valuable location in the city. Basement, hot water automatic oil heating. Excellent rentals. Minimum of expenses. Full price ... $57,950
Exclusive listing. For complete details contact I. V. (ED) SAUNDERS, EV 5-6741, office; Res., EV 4-9458.

CATERING AND DELICATESSEN BUSINESS
Offered for the first time. It is one of Victoria's oldest and best-known delicatessens, in addition, having a large and extensive catering business. The stock is of high import quality and demands a ready market. The premises are large and attractively equipped with ultra-modern fixtures. Turnover is $40,000 to $45,000 a year. This is a real money-maker. Full price, with half cash, $10,300. Reasonable down payment. Contact I. V. (Ed.) Saunders, EV 4-9458. Sundays or eves. Northwestern Securities of Victoria Ltd., 631 Yates. EV 5-6741.

BIG COHO FISHING RESORT
NORTH VANCOUVER ISLAND
Located in the finest fishing ground of the whole of Vancouver Island and enjoying the finest of silver sand beaches. Popular with American tourists and enjoying an unsurpassed sea view. Completely built within the last five years and enjoying a 4-star rating, with all units well decorated. There are 8 rental units, a trailer park for 50 trailers, with light, water, septic tanks. There is camping space for 100 tenters. There is a large number of clinker-built boats, tables, guides, launching winch for boats. Located on nearly 2 acres of park-like grounds with waterfront foreshore rights. Season from April 1 to Nov. 30. Net profit is very high for the amount invested of $25,000 down. Full Price ... $49,000
Contact I. V. Ed Saunders, home, Sundays, evenings, EV 4-9458.

11 UNITS
Waterfront Location
7 YEARS OLD, $57,000
SPACIOUS HOUSE FOR OWNER
Located on 2½ acres, in an outstanding motel location, we offer this attractive court with all buildings in excellent condition and well decorated throughout. Largely one-bedroom units, with spacious living room, full-size bedroom, kitchen, expensively furnished. The house has 5 tastefully decorated rooms. Full basement, furnace hot air. Excellent grounds with expansive possibilities. Gross profit $14,000 to $15,000, with substantial net returns. Reasonable down payment.
Contact I. V. Ed Saunders, Sundays and evenings, EV 4-9458. Northwestern Securities of Victoria Ltd., EV 5-6741, 631 Yates Street. Commercial Department.

CONFECTIONERY AND GROCERIES LIVING QUARTERS
Ill health forces owner to sell this good business and property. Business shows a good turnover, which can be increased. Equipment includes fridge, scales, cooler, counter, etc. Automatic gas heat. Priced at only ... $8500
Plus stock at invoice. Please call B. Walz, GR 9-6638 or EV 5-8704

SIDE-BY-SIDE DUPLEX $2500 DOWN
First time on the market. Ideally located on a quiet street in the Hillside-Shelbourne area, just one block from the new shopping centre. Self-contained trouble-free rentals, completely redecorated inside and out, full basement, drive-in garages, ranges included. This is a clear title property and will not last at the full price of ... $12,900
EXCLUSIVE LISTING
To view call D. Munro GR 7-1706 or J. Moore EV 2-3646 or office EV 5-8704.
Frank A. Martin Agencies Ltd.
1114 Blanshard Street.

RITHET Consolidated LTD.
EST. 1873 706 FORT ST.
PENSION BOOSTER
Attractive little lending library and book exchange. Ideal for older couple needing to augment a small income. Full price with terms ... $1000
COFFEE SHOP SHAWNIGAN LAKE
Perfect little business for a couple, showing excellent returns. For all information, please phone
MRS. LAVENDER
EV 2-4251 EV 5-6327

9.35% NET
ON FULL PURCHASE PRICE
This is the return on a modern commercial building in
OAK BAY
Consisting of stores and one apartment. Excellent location. Low maintenance. Price $22,650. Phone J. S. Boorman, Boorman Investment Co. Ltd. EV 3-7124; eves. EV 2-3036.

INVESTMENT—$3,000 DOWN SxS duplex, fully rented at $110 per month. Both self-contained. Owner pays only taxes and water. NEAR NADEN. Seldom vacant. Payments $55 per month inc. int. Price $8,000. McCandless Realty, 830 Fort. Ph. EV 3-6111 or EV 4-5855.

OWNER SPECIAL
Thriving coffee shop, good commercial district, excellent location, steady trade, fully equipped. $6,300. Phone EV 5-6674. EV 3-3295.

$25,000 CASH AVAILABLE AS DOWN payment on going enterprise. If audit will prove $10,000 p.a. net, submit full particulars, Victoria Press, Box 1312.

145 BUSINESS OPPORTUNITIES

CLOSE IN APARTMENT FIVE SUITES
$15,000 Dn
If you have been seeking one of those better blocks under the $40,000 price this one may be the one. There is a large two-bedroom 5-room unit down and three nice bachelor suites also ground level—then for the fifth a higher penthouse-type 4-room, 1-bedroom unit with new wall-to-wall carpets—the two large suites are all electric and all suites are equipped with good automatic ranges, 2 have refrigerators. The heating is automatic oil hot-water with aquastat time controls for utmost convenience to owners and tenants. A real good investment here returning 9% on the gross of ... $31,500
Good terms at 6¾%. Phone EV 2-7276 and ask for Mr. Forrest or Mr. Ware. Town & Country Homes Ltd., 851 Pandora Avenue.

HOME & REVENUE NEW DUPLEX
$5700 - DOWN - $5700
Attractive side-by-side duplex just completed. Each side has 5 spacious rms. Full bsmt. OIL HEAT, drive-in garage. On sewer. Many extra features. Excellent high location, on quiet street. Good views. Down paymt. $5,700. Excellent buy. Price ... $22,650

MONEY BOX
Revenue $339 Month
Furnished revenue property situated one block from sea, walking distance to town. 9 rentals plus 3-room self-contained suite for owner. Down payment $3,000. Price ... $14,500
C. H. Holland Realty, 620 View St. Phone EV 5-0821. Res. EV 4-7659

8 SUITES FAIRFIELD
Income $6100
Offers Invited on Down Payment
Walk to Park - Sea
All Modern
Auto HW heat, separate meters, etc. Wired for TV. This is one of the nicest buildings in Fairfield. All in tip top condition. Owner will consider a reasonable down payment. Full particulars available. Full price $46,000. C. Mallett, EV 2-2157 anytime. Western Homes Ltd.

APT. BLOCK $50,000 DOWN
Solidly constructed brick building situated in a city location on a frontage of approx 300', although there are now
27—ONE-BEDRM APTS PLUS 1—TWO-BEDRM APT.
The basement has room for two or more 1-bedrm apts. Price is $130,000 with above. Terms. See Mr. L. Yeo at the Strathcona Hotel or phone EV 2-7276 (24-hr. service).
TOWN & COUNTRY HOMES LTD., 851 Pandora Ave.

WHERE CAN YOU FIND
QUALITY 6-BEDROOM HOME SITUATED ON 18 ACRES OF BEAUTIFUL PARK LAND WITH ACCESS TO MT. DOUGLAS PARK
ALSO
2-bedroom cottage, loose boxes and buildings to accommodate 40 horses. This can be made into a money maker for you. Only ... $39,950
Try your down payment, call NORM HYDE anytime. EV 5-6741 or GR 7-1305. Northwestern Securities of Victoria Ltd.

WORTH $10,950 CASH
Yours for $1200 DOWN
Smart modern stucco bungalow on beautifully landscaped corner lot with full cement basement, oil heat, 2 bedrooms. Snap buy on these terms. Hurry, call ETHEL HARVEY NOW, EV 5-6741. Northwestern Securities of Victoria Ltd.

VALUE PLUS
Valuable business on 100 feet of waterfront, 7-yr-old buildings in very modern design. Building consists of 1 garage rented to operator at $100 per month, coffee bar, kitchen, dining room seats 30, living quarters, living room, bathroom, bedroom, elec hot water. Approx 1 acre in ground area, road-frontage 320 ft. This is not only a good paying business, it is a delightful place to live. $15,000 handles. Full Price ... $36,000
Olive Greaves, EV 5-8784 anytime.
DOUGLAS REALTY LTD.

AUTO SALVAGE
NEAR NANAIMO
On the No. 1 Highway, large almost new warehouse. Extensive new and used stock. Complete automotive equipment. A 5-room house. 10 cleared acres. Potentially one of the best on the Island. Terms, consider trade as part payment. Full Price ... $33,000
Ron de Montigny, EV 5-6741
Northwestern Securities of Victoria Ltd.

"CAFE"
Or restaurant. One of Victoria's finest. Has own living quarters, full basement, OOM heat, etc. Reason for selling—too much business, owner unable to operate any longer, must seek different type business. This price includes business, building, valuable commercial property. Buy this, move in, and run a buiness of your own, second to none in Victoria. Please phone H. BITTERMAN, EV 5-6741. Northwestern Securities of Victoria Ltd.

BUTCHER BUSINESS
WHOLESALE
Large turnover. Steady business. Fully equipped. List of equipment, inc. panel truck, in our office. Low rent on lease. Low down payment will handle. Full Asking Price ... $8000 (plus stock)
Stan Hyland, EV 4-9305; res. EV 3-3520. Financial Survey Ltd.

5½% MORTGAGE
11 suites, 4 years old. Superb location. No vacancy problems. Excellent terms. For full particulars, contact Mr. Fraser.
FINANCIAL SURVEY LTD.
1324 Govt. St. EV 4-9305

INDEPENDENT FOOD MARKET, $125,000 yearly turnover. Completely self-service, all modern fixtures and equipment, large parking area. Including 3-bedroom living quarters for owner, plus additional home revenue. Full price including $11,000 stock, $60,000. $30,000 cash to handle. Only interested persons to reply to Victoria Press, Box 1364.

WANTED—ANY TYPE BUSINESS properties. David R. McAdams, Commercial and Investment Real Estate. 1209 Broad St., Victoria. Phone EV 5-3336

LOTS ON SEWER, IN GOOD LOcation in city. Reasonable. Phone EV 4-5887. 1410 Hillside.

145 BUSINESS OPPORTUNITIES

RANDALL'S LTD.
ESQUIMALT
There has always been a demand for
RENTALS IN ESQUIMALT
15 rooms oil heat, 2 self-contained suites, bal. sleeping or light housekeeping.
Present income, $268.00 per month
Revenue can be increased, two 60-ft. zoned lots. Sell with one lot or both.
Owner might consider small bungalow as part payment or terms.
Randall's Ltd. EV 4-8109
Mr. Randall, EV 2-5447.

GROCERY
$7,500 plus Stock
Yearly turnover $94,000
$3,500 plus Stock.
Good investment for a couple.
$7,500 plus Stock.
Good corner location. Yearly turnover approx. $76,000.
$8,000 plus Stock.
Yearly turnover approx $80,000
CAFE
$7,350
Downtown location.
REVENUE HOME
Real money maker, $24,500.
For full particulars phone C. Atkins EV 5-9765, EV 4-1282. Fairfield Realty Ltd.

NATURAL FOR CONTRACTOR OR INVESTOR
I am privileged to be able to offer for sale the most sought after piece of property in one of the best rental districts in Esquimalt which consists of 4 lots plus a self-contained duplex. Separate entrances, 2 bedrooms, full basement, Oil-O-Matic heat. The duplex is in good shape. The whole property is zoned for apt. bldgs. or duplex. Full price $27,000 with terms. Please call Howard Blake, EV 2-2157. Res. EV 2-6719. Western Homes Ltd.

HOME INVESTMENT
$1500 DOWN
Side-by-side stucco duplex, four bright, clean, solid rooms. Bath and garage each side. Grounds very well kept.
FULL PRICE ONLY
$10,950
WITH EXCELLENT TERMS. DISCOUNT ON THIS LOW PRICE FOR CASH. Please hurry or this will be sold. Dial EV 5-6741 and ask for Cliff Stretch. Northwestern Securities of Victoria Ltd.

WONDERFUL REVENUE
While this guest house is an excellent business all the year through, it is at the peak during the forthcoming summer months and the large garden is at its lovely best. There are 8 housekeeping units, plus owner's suite, all in top shape and carrying 3-star government rating. The price includes all furniture, carpets, linen, cutlery, ranges, etc. There is no catering as guests supply their own meals. Gross revenue about $5,500 not including owner's suite. For full details on this exceptional opportunity, please call. Full Price ... $27,500
Mrs. Lachlan, EV 5-8784, anytime.
DOUGLAS REALTY LTD.

CITY BUILDING
WHEN THE MARKET BECOMES A PARKING LOT, GOOD SITES NEARBY WILL BE AT A PREMIUM. THE JEUNE BUILDING WITH A LARGE SHOWROOM ON PANDORA AND UPSTAIRS OFFICES IS A GOOD BUY AT
$23,700
FOR FULL PARTICULARS AND APPOINTMENTS TO VIEW PLEASE CONTACT
J. H. Ford EV 5-3411 Larry Wagner
Ker & Stephenson, Limited.

CITY CENTRE GROC. & CONF.
DUE TO CIRCUMSTANCES OWNERS MUST SELL
A long established grocery, confectionery, located in the heart of the city. Well equipped and with a good line of saleable stock. All cash customers. Over $50,000 annual turnover. A real family proposition. FULL PRICE, INCLUDING GUARANTEED STOCK ... $7500
Call Maurice N. Smith, EV 5-6741 anytime. Northwestern Securities of Victoria Ltd.

3 GREENHOUSES ON ONE ACRE
Good location on High Quadra, 30x200, 30x100, 30x80. Heating plant. Excellent for commercial use. Full Price, some terms ... $6500
For information and viewing, phone HARRY HOBSON of Northwestern Securities of Victoria Ltd., EV 5-6741.

CITY REVENUE
Here is a lovely family home in an excellent location with six spacious rooms down for the owner and five rental rooms up. Could be duplexed. Lovely garden with fruit trees, extra lot ... $11,500
Geo. Pethard EV 2-8117 or Eves. EV 3-1206
Newstead Realty Ltd., 766 Fort St.

WELL-LOCATED, VERY PROFITable rooming house, 10 good rooms, 3 kitchenettes, 2 bathrooms, auto oil heat, full basement, utility, fully furnished throughout, immaculate condition. Present owner earns over $2,900 gross per year. Carberry Gardens area. Good terms. Full price $14,600. Dirk Okker, EV 5-9846. Capital City Realty, EV 4-1922.

COFFEE SHOP
Excellent small coffee shop for sale, confectionery, tables and counter. Good living quarters. Near Beacon Hill Park. Call MRS. JOHNSTON, EV 5-6741 or EV 3-5685. Northwestern Securities of Victoria Ltd.

GROCERY STORE, COMPLETELY equipped. Good location and lease. $11,000 monthly, all cash business. Victoria Press, Box 1397.

THERE OUGHTA BE A LAW

145 BUSINESS OPPORTUNITIES

PARKSVILLE—SEA FRONT—4.02 ACRES

JUST OUTSIDE OF PARKSVILLE VILLAGE

Main residence of 6 plus rooms; full basement, new automatic oil heat. 5 furnished cottages, full plumbing and on cement. Village water supply. 32 bearing fruit and nut trees. 243 ft. of seafront and 196 ft. of highway frontage. Creek bounding one side of property. Lots of space for expansion or subdivision. Full price, some terms $37,000

Mrs. Strodyk, EV 3-7174, res. EV 2-4653.

F. N. CABELDU LTD.

SIX SUITES 11% RETURN

In an exceptional location in Fairfield, this six-suite apartment will give 11% return on capital invested. Steady tenants are a recommendation of this fine property. Priced only $34,000

GR 9-3251, J. B. Law

PEMBERTON, HOLMES LTD. 1002 Government Street EV 4-8124

LICENSED CAFE

On Douglas Street, this beer and wine licensed cafe is operating 16 hours a day, fully equipped and excellent long-term lease. This cafe is showing net profit increase monthly. Half cash. Trade or other terms available. CONTACT N. KRIENKE OR M. DUFF, EV 5-2458 NOW FOR FULL DETAILS.

Byron Price Realtors 1314 Quadra Street

CASH BUSINESS IDEAL FOR COUPLE

Well established concession, close in, handling food. Low rental; automatic steady income for active persons. Turnover approx $30,000 per year. Excellent profit operation. Full price $5950

Particulars, call Mr. Houston, EV 5-3435; Res. EV 5-6476

P. R. BROWN & SONS LTD. "EXCLUSIVE"

HI PROFIT

Side-by-side duplex, 4 and 3 rooms with separate baths, entrances and meters. Full basement. OIL HOT-WATER HEAT. Close in Fairfield. This is an outstanding income producer at, with terms $11,950

M. Warawa, days EV 4-7146 Eves. and Sunday, EV 2-3088

ISLAND INVESTMENT CO. LTD.

BEAT THIS!

12 suites. Walking distance. Moderate rentals. New copper piping. New wiring. Decorated inside and out. Oil HW htg. Extra lot. Approx. net over $7,000. Owner anxious to sell. Will consider a house as part down payment. Price with good terms, open to offers $49,000. To view Phone Roy Gill, EV 4-9305, Res. EV 4-3310.

FINANCIAL SURVEY LTD.

POCKET $145 Per Month

On a $13,500 investment in this NEW, smart side-by-side DUPLEX. Good rental area, oil heat, trouble-free income. Good tenants pay $70 per side. $5,000 could handle. Phil Simpson, EV 2-7276; res., EV 5-5542. Town & Country Homes Ltd.

147 EXCHANGE REAL ESTATE

"RELAXED LIVING"

Owner of this quality 3-bedroom home, delightfully situated on 3 acres in the Royal Oak area, must move to town and would consider trading his equity on a similar-sized home in the city or Oak Bay. Please call JIM GOLBY, EV 5-6741 for details. Northwestern Securities of Victoria Ltd.

4 ROOMS DOWN, 4 UP, EXCHANGE for 4 rooms and cash or $8,500 cash. Owner, Eva Chambers, 4063 Grange.

148 LISTINGS CANCELLED

AGENTS. PLEASE NOTE—5005 Pat Bay Highway has been sold.

SOLD BY DOUGLAS HAWKES & Co., 2592 Shakespeare.

149 LISTINGS WANTED

25 HOUSES FOR CASH

We have been instructed to purchase 25 low-priced houses in Greater Victoria area for cash. If you want to sell your house at a reasonable price for all cash, priced below $8,500, phone WM. M. FALKNER, EV 5-6741 or EV 3-3905 now. QUICK DECISIONS. IMMEDIATE CASH. Northwestern Securities of Victoria Ltd., 631 Yates at Broad.

BUYING OR SELLING MULTIPLE LISTING

reaches more people, gives you a comprehensive survey of the best buys. The resources of 31 member firms are yours to draw on. Ask your realtor.

MULTIPLE LISTING BUREAU 1216 Broad

150 HOUSES FOR SALE

REVENUE SPECIAL

Living quarters for a couple and $190 a month revenue in this clean, quiet, registered, licensed revenue house. Close to Beacon Hill. New oil furnace, new wiring. Substantial cash payment required. Full price $11,500. EV 2-3286.

150 HOUSES FOR SALE

KING REALTY

Weiler Bldg. 609 Broughton St. EV 2-3131

COLWOOD

On quiet secluded street, nicely treed property. 2-BR home, good condition. LR with brick FP. Close to transportation, school and stores. Exceptional buy at full price, cash $3750

To inspect call C. A. Ross, GR 8-1817

BRAEFOOT

3-BR stucco home, full basement, oil HA heat, acre of land suitable for subdividing. Nice garden, fruit trees, etc. Immediate possession. Full price with terms $11,950

To inspect call C. A. Ross, eves. GR 8-1817, or G. Dickason eves. EV 3-0449.

SEA VIEW UNUSUAL

FIRST TIME OFFERED FOR SALE. This THREE-BEDROOM TREND HOME must be seen to appreciate the design and construction. SECLUSION, LOVELY GROUNDS AND DIFFERENT. POSS. JULY 1. TERMS at $22,000

For full details call Les Jenkins eves. GR 7-1127 or Bel Shragge, eves. EV 2-8802.

WHAT IS THE DOWN PAYMENT?

FROM $1,000 TO $2,000, DEPENDING ON YOUR MONTHLY PAYMENT ABILITY. Modern, 3-bedrm bungalow. Utility room, plumbed washer, dryer; elec range included. This owner is giving some deserving young couple a chance. ON TERMS $10,850

Exclusive Lee Hallberg, eves. EV 3-8510.

ESQUIMALT

IMMACULATE 10-YEAR-OLD 3 bedrooms, 2 fireplaces, wonderful lot and garden. Close to beach. Oil heating. VIEW BY APPOINTMENT ONLY. TERMS $13,200

Exclusive with Lee Hallberg, eves. EV 3-8510

LOW DOWN PAYMENT

Will make you the owner of this immaculate 3-BR rancher in a parkland setting near VICTORIA COLLEGE. BALANCE AS RENT at full price $13,750

Les Jenkins, eves. GR 7-1127 or Bel Shragge, eves. EV 2-2131

CORDOVA BAY $5500

WITH REASONABLE DP

A lovely 4-rm plus bungalow, 2 bedrms, LR, kitchen and bathrm. Cot-size resting room off kitchen, new wiring, no basement, quick possession. Address 967 Doumac Ave. Drive by then please contact J. A. McLellan, eves., EV 4-6171. Exclusive agent.

TAYLOR SPITTAL

821 FORT STREET EV 4-9308

SAFE DRIVERS SAVE WITH SAFECO

FERNWOOD

Brand new 3-BR home, high location, large living room, cab elec kitchen, full cement basement, dr-in garage. O-O-M heat. Large NHA mortgage. Full price $13,450

Please call Bert Ralph, phone res. EV 3-8944 or EV 4-9308.

OAK BAY

Attractive, two-bedroom stucco bungalow, ideal for retired couple or small family. Close to beach, shopping centre, transportation, etc. Full cement basement with finished room. O-O-M heat. Nice easy garden. Full price $11,900

Call Glen Robertson, EV 4-9308, EV 4-0833

ESQUIMALT

First time offered. One of the cutest bungalows we have had to offer in a long while. 2 BR, elec kitchen. Just been redecorated inside and out. Lovely grounds and veg garden at back. Situated on quiet street. Separate garage. Full cement basement. Well worth the price of only $7850

To view please call Al Thiessen, EV 3-1294 or EV 4-9308

GORDON HEAD IMMACULATE HOME

Wonderful location. Good landscaped lot. Ideal place for children. The home has 3 well-proportioned bedrooms, L-shaped living-dining rooms and cab kitchen with a long sweeping view. Full basement with auto oil heat. Drive-in garage. What more can you ask for at full price of $13,100

Some terms may be arranged.

Phone S. Stephens, EV 4-9755 anytime.

OAK BAY SOUTH SEA AND MOUNTAIN VIEW

Large 4 rm bungalow with high base. 16x16 living rm, modern kitchen with big dining area. If you love the sea, this is it. Price $8750

Good terms. Ph. J. Pearson, Eves. EV 2-9757.

ISLAND INVESTMENT CO. LTD.

774 Fort St. EV 4-7146

VERY ATTRACTIVE 4-BEDROOM family home in immaculate condition, close in and pleasant surroundings. Pretty garden. Hot-water heating. Oak floors in main rooms. Modernized cabinet kitchen. Large living room and dining room. Glassed-in sunporches. Price ($4,500 down) $12,600. Phone Guy Meuffels, EV 2-4255 anytime, res. EV 2-7829. J. H. Whittome & Co. Ltd.

7-ROOM HOUSE, ROYAL OAK, lawns, fruit and flowers; ½-acre seclusion, near school, shopping centre and lake. GR 9-4635.

150 HOUSES FOR SALE

RANDALLS LTD

Waterfront

Five-room stucco bungalow with full basement, oil heat, D-I garage. Has 325-ft. waterfrontage. Living room 16x20, wall-to-wall carpet, cab kitchen, oil range, sheltered boat landing, separate garage, secluded. Taxes very low. 15 minutes from city. Clear title, nice terms. Price $13,500

OAK BAY AVE. ROCKLAND AREA

Spacious cedar siding bungalow, built 12 years. Large living room, fireplace, dining room, thru hall, 2 large bedrooms, Pembroke bathroom, cab elec kitchen with lovely range, and utility room. All in immaculate condition. Attached garage. Fenced, landscaped lot, 70-ft. Full price only $9750

Your down payment considered

GORGE HOME AND SUITE

Modern stucco bungalow; living room with fireplace, 2 nice bedrooms, Pembroke bathroom, cab elec kitchen, 2 attic rooms; full basement and HW furnace, plus two-room suite with plumbing. Lovely landscaped lot. Full price only with good terms. $10,500

On two above, call Mr. Sudbury, eves. GR 9-1906

NEW 2½ MILES TO CITY

This de luxe bungalow is just being completed and has desirable location on bus line. Close to schools and has lots of space for garden. Consists of two bedrooms, large cabinet kitchen, large living room with nice fireplace, Full basement, oil heat. Full price $9950

Terms to suitable party.

OAK BAY AVE. $1500 DOWN

Lovely bungalow; living room with fireplace, 2 bedrooms, 3-pce bathroom, large kitchen with range, full basement. Beautifully landscaped lot. Full price $7350 Easy payments.

To inspect these, phone Ken Lowndes, eves. GR 8-2151

GEORGE RANDALL LIMITED

1309 Douglas St. EV 4-8109

ISLAND HOMES LTD.

MacFarlane—Pullan

2510 DOUGLAS ST. EV 5-7511

NHA SELLING FAST PICK YOURS NOW 5 NEW 6-ROOM HOMES

Well located in City-Saanich-Esquimalt, with or without basements. Car accepted as part payment on at least one of these homes. Contact C. E. Pullan at EV 5-7511 anytime.

ESQUIMALT 3 Bedrooms

NEAR KINVER BEACH

Living room, dining room, large kitchen, full basement, extra bedroom, oil heat. A real dandy for your family. Call Mr. MacFarlane, EV 5-7511 anytime.

ESQUIMALT 1333 LYALL ST. $4750

Ideal for retired couple. 2 bedrooms, basement, close to beach, dockyard shops, etc. Easy taxes. See this weekend for a good buy. Call Mr. MacFarlane, EV 5-7511 anytime.

JOHN GREENWOOD

1241 Broad Street

EV 3-7041 Eves. EV 3-9533

CORDOVA BAY WATERFRONT

Lovely views, a fine beach, a pretty garden and a comfortable 3-bedroom bungalow with basement and furnace $15,950

Please ask for Henry Hope EV 3-4694 eves. GR 7-2734

BRENTWOOD

$1,500 down, 4 rooms and bath; fireplace. Almost 1 acre, level, good soil, city water. Balance only $5,900.

Solid attractive new 5-room bungalow on over ½ acre, good soil. $11,500 cash.

8-room basement home on 1.6 acres. Fruit trees. $12,500, terms. Berry farms, all sizes. $16,000 up. Seafront home or duplex, $18,900. See BRENTWOOD PROPERTIES 7183 West Saanich Road GR 4-1452

CITY — DUPLEX, TWO 3-ROOM S.C. suites, separate entrances and meters, 2 baths, O-O-M heat, full basement. Clear title. A good buy at only $7,250. Jack Brown, phone EV 4-4976. PEMBERTON, HOLMES LTD. EV 4-8124. 1002 Government Street.

LARGE 4-ROOM BUNGALOW FOR sale. Full basement with drive-in garage. Older type with modern kitchen and nook. Newly decorated. Close to school and transportation. Full price $8,500. GR 7-3622.

IN OAK BAY—2-BEDROOM HOME on large lot, $9,800. Low down payment, balance at 6%. No agents. EV 5-4654.

DUPLEX, TWO LARGE, FOUR-room self-contained suites, full basement. Near bus and shopping. Terms. EV 3-7866.

FRESHLY PAINTED STUCCO, city border, 5 rooms, full bsmt, drive-in garage. Landscaped. Owner EV 4-2252.

3½ ROOMS, 963 BRAY AVE $3,900. Stucco. No agents.

150 HOUSES FOR SALE

WESTERN HOMES LTD.

611 YATES STREET

EXCLUSIVE Privacy High Amidst the Oaks

YET CLOSE TO SHOPPING CENTRE, SCHOOL AND TRANSPORTATION; SITUATED ON SECLUDED STREET OF NEW HOMES. COMFORTABLE 1,400 SQ. FT. OF LIVING SPACE; NEWLY - DECORATED 3 BRS, LARGE LIVING ROOM WITH FIREPLACE, DINING AREA, CABINET KITCHEN, 3-PIECE BATH, THRU CARPETED HALL, LARGE RUMPUS ROOM, NEW CARPORT. RUSTIC SETTING OF ROCKERIES, SHRUBS AND ROSES. GOOD VALUE AT $17,950 5¼% MORTGAGE.

EXCLUSIVE

FULL PRICE $5950

TAXES $61 PER YEAR; IN THE CITY, GORGE AREA. POSSESSION JUNE 30. Look what you get! Four clean, bright, cheerful rooms, a full basement, oil heating unit, electric domestic HW; and, best of all, a home you will like at a price you can afford if you have $1,100 down. Please call Roy McGillivray or George Clark, EV 2-2157, anytime.

$9500 LAKE HILL

It's unbelievable! Spacious 3-yr.-old 3-bedroom Rancher. Built by the owner. Quality and design are outstanding. Quadra St. area, on sewer. Lge., fenced, landscaped lot. Close to everything, yet on a quiet street. Note these features—20-ft. LR, lge. FP and picture window. The 23-ft. kitchen and dining area will make work a pleasure. Also 2 lge. bedrooms and 4-pce. Pem. bath. Auto-Agamatic hot water heating system heats this home for $60 per yr. Black-top drive and matching separate garage add more to this value. Approx. $3,000 down will handle. Please call Roy McGillivray or George Clark, EV 2-2157.

HAUNTED?

Legend has it there are pixies in this garden and if the house is haunted it is by an atmosphere of magical charm and contentment. The lovely 3-bedrm Tudor home is a showplace and slumbers in fairy-tale seclusion. Once seen, I know you will want it. Over an acre of valuable waterfront grounds in trees and lawns and only 3 miles from town. Full price $14,000

VIEW ROYAL

SEA VIEW

A home of character and charm in the finest residential neighborhood. Reception, feature LR, DR, 2 bedrms, kit, bathroom, utility. For the gardener there is little to be desired. This is really attractive and truly exceptional value. You must see this and now. Full price $11,900

CALL JOHN CANN, GR 8-3822.

ISLAND INVESTMENT CO. LTD. EV 4-7146.

CADBORO BAY

Exceptionally good home, near Cadboro Bay shopping centre and close to the beach. Living room, kitchen, 3 bedrooms and den with w-w carpeting and a view of the sea. Hot-water oil heat. Drive-in garage. Price only $11,900

S. Hargrave, Realtor, EV 4-8827, anytime.

DUPLEX REDUCED TO $4950

RENTED $97 PER MONTH EACH SUITE SELF CONTAINED • BARGAIN FOR QUICK SALE

JONES & SCOTT 332 Yarrow Bldg.

EV 3-5463 Eves. EV 2-9660

OWNER

Must sell 860 Royal Oak Ave. Large 6-room contemporary rancher, 2 yrs old, covered sundeck, lge mahogany rumpus, extra plumbing. $11,500 mortgage at 5¼% available. See this and make your offer. Call Roy McGillivray, EV 2-2157, Western Homes Ltd.

NICE COTTAGE, IDEAL FOR couple. Living rm, bedrm, kitchen wired for range, sun room (or extra bedroom), utility. Attached garage, separate workshop, 2 lots, each 50'x120', all lawn, garden and fruit trees. 1 block off Saanich Rd., sewer in. $6,950, some terms. Owner, EV 3-7045.

CEDAR HILL—BRAND NEW, 3-bedroom, full-basement bungalow; corner lot, many attractive features. Asking $13,300. Call B. Travers-Smith, EV 2-4255 anytime, or EV 5-6653. J. H. Whittome & Co. Ltd.

TRY YOUR DOWN PAYMENT ON this new 2-bedroom home with full basement, oil heat, handy to bus. Full price $9,900. Bel Shragge, eves. EV 2-8802 or Les Jenkins, eves. GR 7-1127. King Realty, EV 2-3131.

MOUNT VIEW, NEAR SCHOOLS. 5½-year-old six-room. 1,147 square feet. Full basement, garage. 5¼% NHA mortgage. Full price, $11,950. Cash to mortgage. Owner, phone GR 9-5338. No agents.

OAK BAY, TUDOR STYLE, LARGE entrance hall, beamed ceiling, 6 rooms, wired 220; hot water heat. Full price $11,000, with $2,500 down. No agents. Phone EV 5-6470.

BRAND NEW NHA. IMMEDIATE possession. 3 bedrooms, full basement. Automatic oil. Harriet near Burnside. Low down payment. EV 2-2521; res. EV 4-7826.

RANCH-TYPE HOME

Royal Oak acreage, 3 bdrms, oil, basement, 3-car carport. High view, on 3 acres (5 more acres available). Owner, GR 9-4484.

PRIVATE SALE, TEN MILE Point, 6 roomed bungalow, few steps. Oil-O-Matic hot air. Seclusion, on bus route. GR 7-3496.

IMMEDIATE POSSESSION — NEW 3-bedroom home. Corner view lot. New subdivision. Phone builder, GR 9-1079.

TWO BEDROOMS, 3 YEARS OLD, electric heat. No basement. Separate garage. EV 3-0689.

FOR HOMES IN COLWOOD, Langford, see Grant & Jenkins, your local agents. Ph. GR 8-1729.

4-ROOM COTTAGE WITH TWO extra lots. Sunporch. $3,500. Low taxes. Older type. EV 2-2348.

8-YR-OLD STUCCO HOUSE, 2 BEDrooms, plus 1 in basement. 341 Daffodil. GR 9-6663.

150 HOUSES FOR SALE

Northwestern

SECURITIES OF VICTORIA LTD. 631 YATES AT BROAD EV 5-6741

"CAFE"

Or restaurant. 'One of Victoria's finest. Has own living quarters, full basement, O-O-M heat, etc. Reason for selling—too much business, owner unable to operate any longer, must seek different type business. This price includes business, building, valuable commercial property. Buy this, move in, and run a business of your own, second to none in Victoria. Please phone H. BITTERMAN, EV 5-6741.

"HIGH NATURAL BEAUTY"

This lovely cedar shake home is situated in one of Victoria's highest and most beautiful locations. A really de luxe residence with 4 BEDROOMS, 3 COMPLETE BATHROOMS, O-O-M hot-water heating and many more outstanding "modern home features." The professionally landscaped rock gardens blend so naturally and artistically with the design of this home. The price is almost unbelievable. ONLY $18,900

Make your home-seeking weekend worth while — call PAT MURPHY, EV 5-6741 or EV 5-6984.

"HERE IT IS"

Just completed, beautiful 3-bedroom home with carport on very attractive lot. Unusual superior bright entrance hall features smart brick wall. Raised-hearth fireplace extending to beamed ceiling in impressive living room. "L" dining room provides lovely view of your natural tree border, modern smart kitchen, exhaust fan, also breakfast area. 4-star vanity bathroom with separate entrance from master bedroom. Large luggage storage and linen cupboards. Mahogany doors throughout. Extra space for rumpus room in basement. Full price only $17,500

To view call BOYD HILL, EV 5-6741 or EV 5-3698.

"SIDE X SIDE DUPLEX"

Situated in nice district of Fairfield, modern, with 4 rooms each side, plus 2 carports, $4,500 DOWN, ASKING ONLY $15,750

TED CHARTRES, EV 5-6741 or EV 5-5508.

"HESITATERS" ARE LOSERS

Charming 1-year-old home, good convenient area, 17x13 living room, Roman tile fireplace, dining room, large electric kitchen, eating area. Also an attractive bar and planters. 2 large bedrooms. Full cement basement, roughed in rumpus room. Bungalow appearance. All landscaped. This is a dandy $13,950

Call DORIS ADAMS NOW, EV 5-6741 or GR 8-3294.

"$1900 DOWN — NHA 3 BEDROOMS — NEW"

Your opportunity to purchase this "ready to move into" 3 bedrooms, full basement city home. Situated on a HIGH LOT with every convenience close to hand. Built by one of Victoria's well-known contractors, it is DESIGNED FOR MODERN LIVING. This home is available to you if you can qualify for NHA financing. Act quickly as this will not last. Phone LARS WESTMAN at EV 5-6741 now and be the first to see this exclusive buy. Full price only $13,450

With low monthly payment.

"OAK BAY 3 BEDROOMS"

Large, delightful living room, 25x13; fireplace, family size dining room, 12x12; cabinet kitchen with breakfast nook, overlooking rock garden. ¾ basement, drive-in garage. Full Price $12,750

Will trade for 2-bedroom home in Oak Bay. Call S. SPAVEN, EV 5-6741; eves. EV 4-7013.

"$3000 DOWN" GONZALES AREA

For the family, spick and span roomy 3-bedroom home, plus one in basement. 10 years old, 1,150 sq. ft., auto stoker, drive-in garage. A REAL BARGAIN $12,600

For appointment please phone, TED CHARTRES, EV 5-6741 or EV 5-5508.

"GLENAIRLIE DRIVE"

Terrific 2-bedroom, O-O-M heated, full basement home, situated in this lovely low tax area of View Royal. This home is only 4 years old, and has been professionally cared for. The large 86x186 ft. lot is a gardeners dream. An unheard of feature is a 5¼% mortgage at only $52 P.I.T.

For an appointment to view this bargain-priced home, call PAT MURPHY at EV 5-6741 or EV 5-6984. Full price $11,950

"TRANSFERRED" "HUBBY GONE"

Large 5-room stucco bungalow with heated basement bedroom. Large lot, fruit trees, etc. Excellent buy. $1,500 down. Full price $11,500

Please call MRS. JOHNSTON, EV 5-6741 or EV 2-5655.

"EXCHANGE"

Your mortgage and cash for this 4-bedroom, dining room, 2 bathrooms, full basement home in A-1 condition. ½ block to school, close to transportation and shops. Full price $11,000

Call RACHEL RUSSELL at EV 5-6741 or EV 5-4140.

"$50 A MONTH"

CITY, 3 BDRMS, 10 YRS OLD Stucco home, basement, furnace, extra room. Large, fenced yard. Oil stove included. Gas piped in. Taxes $125. Full price $10,900

$3,000 down, balance $50 mo. at 6% int. MRS. SIMPSON, EV 5-6741 anytime.

"CUTE AND COSY"

This 4-year-old modern 3-bedrm home is yours for $2,500 DOWN. "L"-shaped living and dining room, Roman tile fireplace, very smart kitchen, wired for range, utility room off kitchen. Oil HA furnace, carport with storage shed. Roman tile planter bordering walk. Double lot. FULL PRICE ONLY $10,750

SEE THIS NOW. Phone S. SPAVEN, EV 5-6741. Eves. EV 4-7013.

"COMMERCIAL BUILDING"

Located close in. 6,405 sq. ft. Please phone H. BITTERMAN at EV 5-6741.

150 HOUSES FOR SALE

Northwestern

SECURITIES OF VICTORIA LTD. 631 YATES AT BROAD. EV 5-6741

"OAK BAY"

7-ROOM BUNGALOW, ONE FLOOR. One block from Beach Drive. You will love this family-size garden with fruit trees, etc., surrounded by very nice homes. Full cement basement. Separate garage with storage room. Phone now on this—for low, low price of $10,500

S. SPAVEN, EV 5-6741 or EV 4-7013.

"20 YEARS' GUARANTEE"

On hot-water tank in this 3-bedroom, 2-bathroom Fairfield home with new O-O-M furnace, new roof, new stucco exterior, new wiring and new plumbing. See it today. Low down payment. Full price only $9700

Call AKSEL PETERSEN at EV 5-6741.

"COUNTRY LIVING"

Lovely home in among the trees, 24x15 living room, large cabinet kitchen, 2 bedrooms, utility room. Extra bedroom in full cement basement, new Oil-O-Matic furnace. Terrific buy. Full price $8000

Call MRS. DORIS ADAMS EV 5-6741 or GR 8-3294.

"SOOKE SPECIAL" "$1950 CASH"

Will the lady who called to say that she wants to buy a home in Sooke, but has been unable to find a presentable home WITH A BASEMENT please call again? I have found a home for her. Only five years old. Cement basement with HA furnace. Attractive living room with knotty pine finish. Two spacious bedrooms. Pembroke bath. Close to bus and shopping centre. Price $7900

You will have to act quickly on this one. MRS. BACON, EV 5-6741.

TRY YOUR DOWN PAYMENT

If you are looking for a good buy, DON'T LOOK ANY FURTHER. Here it is—5 rms and full basement. Stucco, deep lot, HA furnace. Drive-in garage. Settle in Oak Bay for the unbelievable price of $7550

Phone now, S. SPAVEN, EV 5-6741 or EV 4-7013.

"HANDYMAN"

Has all cash for a small home to remodel. Call RACHEL RUSSELL at EV 5-6741 or EV 5-4140.

"LANGFORD SPECIAL" "$800 CASH"

This is the one that Don Bacon is going to sell today. How does he know? Well, you don't stay in the Real Estate business for 10 years without learning how to recognize a top-notch listing when you see one. This little gem is just packed with value. Three bedrooms, all new copper piping, new wiring, laundry room with tubs. Freshly painted and redecorated. Vacant possession. And the full price? Don't tell anybody, because I am saving this deal for you! Only $5950

DON BACON, EV 5-6741.

"HANDYMAN $6950"

Lake Hill-Quadra, solid 4-room stucco bungalow, separate garage, some finishing to be done, bedroom and kitchen. Try your down payment. TED CHARTRES, EV 5-6741 or EV 5-5508.

"$1000 DOWN"

3 bedrooms, spacious living room, family-size kitchen. Has extra large lot with fruit trees, and is located on a quiet street in the Gorge area. This is a real buy at the very low price of $5950

This will sell quickly, so phone E. VESTRUP at EV 5-6741 now.

"$4650"

WITH YOUR OFFERS AS TO DOWN PAYMENT

A cosy little gleaming white 4-room bungalow, close in. Wired for electric range. Separate garage. Large lot with well-cared-for garden. An excellent home for small family or retired couple. To view call MAURICE N. SMITH anytime, EV 5-6741.

"DOUBLE LOT"

Good for building. Close to schools and transportation. Exclusive with HARRY HOBSON, EV 5-6741 anytime. Full price $2500

$TRETCH YOUR DOLLAR$

MONEY TALKS—4-UNIT MOTEL OR APARTMENT BLOCK, near the new ferry dock. Excellent opportunity for motel or fine return on investment as apartment. TRULY A BARGAIN AT $19,000

For inspection dial Cliff Stretch, EV 5-6741

DUPLEX BARGAIN — outstanding stucco side-by-side duplex. 2 bedrooms, living room, kitchen, garage each side, well-kept lot. FULL PRICE $10,950 with excellent terms.

Dial Cliff Stretch at EV 5-6741 anytime. Northwestern Securities of Victoria Ltd.

THE ROYAL TRUST CO.

Lovely treed 1-acre lots, situated on Cowichan River. Excellent site for summer camp and fishing grounds. Price, per acre $750

Jubilee area—five room frame and stucco bungalow. Oil hot water heating. Attached garage. Consisting of living room, dining room, cabinet kitchen, two bedrooms, 4-pce bath. No steps. Would suit a retired couple. 963 Bank Street. Price $11,500, with terms.

A. E. Coles

THE ROYAL TRUST COMPANY

1205 Government St. EV 3-4126

Evenings EV 2-8752

"DESPERATION"

Call Bill Falkner Now.

6-rm house, 3 bedrooms, rewired and all ready for the stucco. $1,500 cash and take over the payments.

Near Shelbourne and Cedar Hill shopping centre.

Phone Bill Falkner of Northwestern Securities Ltd. EV 5-6741.

150 HOUSES FOR SALE

Ker & Stephenson Ltd.

"Operation Sanitation" Support East Saanich Sewerage System.

WORKING MAN'S OPPORTUNITY

4 rooms and bath. Good garage. Lot 50x120. Low taxes.

$4750

Including oil range, TV antenna.

EV 5-3411 Mr. Nichols GR 7-3089
EV 5-3411 Mr. Vallance GR 7-1917

LOW DOWN PAYMENT

EXCLUSIVE

Near city centre, a nice 5-room older-type home. Full basement and brand-new oil package heating unit. All copper pipe, new wiring and Duroid roof. With low down payment you can live near all city facilities. Full price, including gas stove $7500

Larry Wagner, EV 5-3411, J. H. Ford

OAK BAY SEA VIEW

This older type bungalow, not waterfront but close to the sea, is ideal for a retired couple. Beautiful view of the sea and on the bus. Large LR with FP, 2 bedrms, bathrm, very large kitchen with eating area. Full cement basement. Piped HA W/C furnace. House in immaculate condition. What impressed me were the sunny bright rooms, the location overlooking the sea and mountains, the attractive garden full of flowers and small fruit bushes. Seldom do we have all these at the low price of

$8750 WITH $3000 CASH

EV 5-3411 Mrs. Harvey EV 4-5149

LAKE HILL $1500 DOWN

3 ROOMS PLUS, THRU HALL, GOOD-SIZE LR, FIREPLACE, FAMILY DR, TWO NICE BEDRMS (1 TWIN SIZE), EXTRA ROOM IN FULL BASEMENT, STAIRS TO UNFINISHED ATTIC, HOT-WATER HEAT. SECLUDED GARDEN. FRUIT TREES. GARAGE. CLOSE TO BUS. OWNER MOVED. ASKING

$11,500 Exclusive.

EV 5-3411 E. J. Fatt EV 3-6536

SPANKING NEW! 3435 CARDIFF PLACE

We will be pleased to have you inspect this four-bedroom home so needed for the growing family. 1,299 sq. ft. floor area. Attractive LR off through hall—dining area, electric kitchen with steel sink and mahogany cupboards, 4 bedrooms, 4-pc bathrm with colored fixtures. FC basement, large rumpus room area with roughed-in fireplace and large windows. Double garage under. Down payment $4,450. Monthly payments, $83.50 plus taxes. Price $17,500

EV 5-3411, W. SPEED

OAK BAY 120' WATERFRONT

2748 SATELLITE

Exclusive listing on this choice multiple dwelling. For full particulars please apply. Attractively priced at $20,000

W. Speed EV 5-3411 Larry Wagner

ATTRACTICE OAK BAY HOME PLUS REVENUE

Charming home in lovely garden setting, located on Beach Drive handy to Willows Beach. Lovely living room 15x22, guest-size dining room 13x13, two good-size bedrooms, 4-pce bath, cabinet kitchen, beautiful oak floors. Upstairs, with private entrance, consists of living room, dining room, bedroom, kitchen and Pembroke bath, well rented at $75 per month. This is a beautiful home that anyone would be proud to own. Full price $21,000

For appointment to view please call BERT DAYKIN EV 5-3411 EV 2-0255

BEACH DR. EXCLUSIVE

CLOSE TO OAK BAY GOLF LINKS. One of those charming sea view bungalows so hard to find. Living room 22'x17' with picture windows. Guest-size dining room. Sweet kitchen, utility rom. Master bedroom with bathroom. Second bedroom with toilet and basin. Hardwood floors throughout. Full basement with spare room. Oil heat. Fully insulated. Beautiful secluded garden of flowering trees and shrubs. Owner built, quality plus. Real value.

$25,000

EV 5-3411, E. J. Fatt, EV 3-6536

TAKE NOTE EXCLUSIVE

Beautiful quality home. Panoramic sea view. Reception hall with washroom off. Living room 24'x13'. Large separate dining room, cosy den with fireplace. No. 1 oak floors. Bright kitchen. Open stairway to two large bedrms and tiled bathrm. Oil hot-water heat. Picture garden of flowering shrubs and lawns. Splendid condition throughout. Price

$27,750

EV 5-3411, E. J. Fatt, EV 3-6536

KER & STEPHENSON LTD.

Member Multiple Listing Bureau 909 Government St.

JUBILEE

5-year-old two-bedrm stucco bungalow, ideal for retired couple or young couple starting out. Monthly payments as low as $42 per month including taxes, 4½% interest. Close to all conveniences. Attractive lawn and garden, all fenced. FULL PRICE $10,500

Phone anytime, Glen Robertson, EV 4-9308, EV 4-0833

TAYLOR SPITTAL LTD.

FOR SALE BY OWNER, DElightful family home near Uplands. 3 bedrooms, with additional bedroom, rumpus room and attached bathroom in basement. Completely landscaped front and back, new roof and Oil-O-Matic furnace. Within walking distance of schools and Willows Beach. A wonderful buy at $17,500. Phone EV 4-4303.

NEW 2-BEDROOM HOME, CITY. All conveniences. $9,500. Terms. GR 7-1496.

150 HOUSES FOR SALE

F. N. Cabeldu

1212 Broad Street EV 3-7174 (Member Multiple Listing Bureau)

1541 DESPARD AVE.

QUICK POSSESSION

An exceptionally fine home in excellent surroundings near Government House. Well designed with bright spacious rooms, wide entrance and through halls. Large living room and dining room. Ideal for entertaining. Two large bedrms, plus den or third bedrm. Large, tiled, modern bathroom. Full bsmt with games room and laundry and lots of extra room. Oil heat and heavy-duty wiring. Lovely grounds, 100'x180' with lots of fruit trees, pool, and 2-car separate garage. Owner moving to Vancouver. Quick possession and some terms considered on clear title price of $21,000

This is outstanding value. See it soon. To view call Mr. Cleary, EV 3-7174; home EV 4-2505.

LAKE HILL

6-ROOM COLONIAL STYLE HOME WITH CHARM

Lovely large living room with fireplace. Separate dining room, electric kitchen. One bedroom and 3-piece bath down, 2 bedrooms and 4-piece bath up. Full basement. Oil heat. Drive-in garage. This home needs someone to love it and pretty it up, which accounts for the low price of with terms $13,900

Mrs. Strodyk, EV 3-7174; Res. EV 2-4653.

3 BEDROOMS—NHA

This immaculate 3-yr-old Congdon-built bungalow located in the Braefoot-Cedar Hill area, close to transport, schools and stores, represents excellent value. There is a large L-shaped living-dining area, 3 good bedrooms, large cabinet electric kitchen (dining space), utility room, automatic oil HA heat, and attached garage. Large 5¼% NHA Mortgage at $75 per month, P.I.T. Full price $12,850

Call W. F. Garling, EV 3-7174; Res. EV 4-6887.

MOUNT TOLMIE Mayfair Drive Area

If you are seeking a home with character and comfort, set in lovely—but easily maintained—grounds (⅓ acre) in this highly sought after residential area you must—without delay—inspect this 6-room bungalow which has just come onto the market. The house comprises a 13x21 ft. living room and 12x14 ft. den (or third bedrm), both with fireplaces; separate dining room; large cabinet electric kitchen with dinette space, and adjoining utility room; two bedrooms, 3-pce bath plus shower in a separate tiled enclosure, full bsmt with auto-oil HA heat and attached garage. Price with some terms $18,750

Inspection by appointment only. W. F. Garling, Ph. EV 3-7174, Res. EV 4-6887.

DESIRABLE AREA 6 RM BUNGALOW

Situated at the foot of Mt. Tolmie on a fenced lot this well-built and appealing bungalow is less than one year old. The spacious living-dining room is 13'x30' with fireplace. There are three bedrooms, electric cabinet kitchen with nook and 4-pce bathroom. The high full basement contains a finished room, laundry tubs and is separated from the drive-in garage by a fireproof wall. O-O-M heating. Asking price $14,500

To view this exclusive listing please call B. F. Gorely, EV 3-7174 or res. EV 2-6502

PORTAGE INLET OLD WORLD ATMOSPHERE

This charming ENGLISH TUDOR home situated on 1.2 ACRES OF VALUABLE PROPERTY, part of which is natural woodland and waterfront, is completely hidden from the highway and offers ABSOLUTE PRIVACY.

The house comprises a most attractive LIVING ROOM, 14'x26', with fireplace; master bedroom with 3-piece bathroom off; electric kitchen and utility room, downstairs. Two bedrooms up. Separate garage.

The easily-maintained garden is planted in lawns, shrubs and fruit trees.

This delightful home would be ideal for a RETIRED COUPLE or small family. Price, with some terms $14,000

Please call B. F. Gorely, EV 3-7174, or EV 2-6502 after office hours.

UPLANDS 2761 DOVER ROAD

If you are looking for a DISTINCTIVE HOME in this desirable area you must see this two-year-old ULTRA-MODERN HOUSE. The unusually large living room is enhanced by a mahogany-panelled fireplace wall. The dining room is family size. There are three bedrooms, a 4-piece bathroom featuring colored fixtures and tiled vanity, also an additional 2-piece washroom. The electric cabinet kitchen is as new as tomorrow. Full basement with auto oil heating. Attached garage. OUTSTANDING VALUE at full price of $20,500

To view this exclusive listing please call B. F. Gorley, EV 3-7174 or res. EV 2-6502

VIEW ROYAL

This 4-yr-old home of 3 bedrms, large living rm with view windows and fireplace, dining area that opens onto sun deck with sweeping view. Modern elec kitchen. Full basement. Carport. Wonderful place for children. About $7,500 cash. Full price $13,750

G. H. Naylor GR 9-5094

CORDOVA BAY 4½ VIEW ACRES

This choice property with subdividing possibilities has a good-looking modern home of 2 bedrms with extra room in basement. Gracious living room with fireplace. Modern electric kitchen with dining area. Breathtaking view. Picture garden $15,500

G. H. Naylor GR 9-5094

OAK BAY

$12,250 Five-room stucco bungalow. Thru hall, large living room, fireplace, dining room, oak floors, two large bedrooms, electric kitchen. Full basement. New Oil-O-Matic; drive-in garage. Nice lot. Some terms can be arranged.

Mr. Bennett, eves. EV 3-4313.

GORDON HEAD

Attractive property of 3½ acres, and a charming home of 8 rms. 4 bedrooms and 2 bathrooms. This property is well developed and landscaped round the house, and it offers seclusion and beautiful views of Mt. Baker and the Straits. Sorry, we cannot give out the address over the phone. Salesman H. W. Blenkinsop - $35,000

VANCOUVER

Moving there? Well here is your home. Possible 5 BEDROOMS OR DEN. UNIVERSITY area close to all SCHOOLS and CHURCHES. 1 BLOCK TO SHOPPING CENTRE. 5 telephone jacks, underground wiring to TV or barbecue in secluded garden. DOUBLE CARPORT from LANE. Asbestos-lined FC bsmt. O-O-M and air conditioner. Boulevard street. A terrific home for only $15,900

Terms. Taxes, 1959, including water only $133. This is a HOME with many EXTRAS with possible student revenue. Doctor living here now. Overnight accommodation and RETURN FARE PAID if you buy. For particulars telephone MRS. SIMPSON, EV 5-6741 now. Northwestern Securities of Victoria Ltd.

COUNTRY OPPORTUNITY

Available now. Move into this one-year-old 4-room bungalow. Automatic oil heat, kitchen wired for range. Present owner must sell and wants offers. YOUR DOWN PAYMENT MAY BUY THIS. TRY YOURS TODAY. Exclusive with G. SERIGHT, phone EV 5-6741 or GR 7-3673 anytime. Northwestern Securities of Victoria Ltd.

CEDAR HILL $3,000 DOWN

Five-room ranch-type bungalow, comprising 20-foot living room, large kitchen, dining space, 3 bedrooms, 4-piece bath. Hardwood floors. Full cement basement, large rumpus room. Oil-O-Matic heating. Dr-in garage. Landscaped grounds, nice garden. Fruit trees, etc. Situated on approx. ½ acre. Price $13,650. For appointment to view call Mr. Clark, EV 5-3435, res. EV 2-0171. P. R. Brown & Sons Ltd., 1112 Broad St.

6-RM BUNGALOW, CLOSE IN, 3 bedrms, HW heat. Low down payt. $8,500. Owner, EV 2-1037.

150 HOUSES FOR SALE

FINANCIAL SURVEY LTD.

1324 GOVT. ST. EV 4-9305

OAK BAY

3 BEDROOMS

Excellent value in a 6-room modern stucco bungalow less than two years old. "L" shaped living rm and dining rm. 3 spacious bedrms. This home has 2 bathrms on the main floor, double garage and full bright basement with oil heating. Spotless condition inside and out. Fully landscaped lot. Today's best buy at $16,950

M. E. Braithwaite, res. EV 2-7645

3 BEDRM—NHA

Lovely 1-year-old stucco bungalow, exceptionally well planned, with large combination LR and DR, de luxe kitchen. 3 good bedrms, full bsmt, laundry tubs, auto oil heat and drive-in garage. Lge NHA mtge available. Full price $14,950

S. W. Anderson, res. EV 2-8917

SELL OR TRADE

1-year-old stucco bungalow. Extra large LR, 3 good bedrms, cabinet elec kitchen with large dining area. Full high basement, auto oil heat and dr-in garage. Owner will consider 3 or 4-rm C.T. bungalow, value $6,000 as part payment. Reduced $1,000 to $11,500

S. W. Anderson: res. EV 2-8917
T. W. Gibbons: res. EV 5-1145

NEW AND LOVELY $1800 DOWN

It is attractive.
It has large living room.
It has beautiful fireplace.
It has oak floors throughout.
It has a charming kitchen.
It has 4-pce. bathroom, with vanity.
It has 2 spacious bedrooms.
It has F.C. OOM H.A. heat.
It has sundeck.
Location—excellent.
It will sell quickly.
Priced at only $10,950

P. G. Williams, res. EV 4-9657

NO STEPS

Cute 4-rm bung. Lovely location in James Bay. Lge LR with elec fireplace. Kit with oil range and dinette space. 2 nice bedrms. Pemb bath. Sep garage. Level lot with lawns, etc. Price $8750

Roy Gill: res. EV 4-3310.

1529 BELCHER

Exclusive

Attractive English style stucco cottage, ideal for a retired couple. Excellent location in the Jubilee area. Quiet street, lovely garden. Priced at $6950

M. E. Braithwaite, res. EV 2-7645.

SACRIFICE

4-ROOM STUCCO BUNGALOW

Attractive and clean. No steps. Living rm with oak floors and fireplace, spacious cabinet kitchen with dining space, 2 bedrms and bathrm. Attached garage. Good level fenced lot. Very reasonably priced at only $6900

Terms available. A. E. Seeber, EV 4-9305; res. EV 5-2875.

IMMACULATE

Exceptional 5-year-old 3-bedroom home, close to all conveniences. Beautiful easily maintained grounds. See this and compare. Full price $12,750

N. A. Fraser, Res. EV 5-3751.

Oak Bay Realty

FOR OAK BAY HOMES

SEAFRONT NEW LISTING

Tudor-style residence, situated in one of the most desirable locations, Ten Mile Point. House contains attractive living room, separate dining room, both with sea views, 4 good bedrooms, 2 bathrooms, large kitchen with breakfast space, sun deck. Automatic oil HW heating. Full basement contains dr-in garage, ample storage space and extra toilet. Charming garden gives privacy and direct but gradual approach to the sea. Full price only $28,500

For appointment to view, please call B. J. Leverton, EV 5-7707 anytime. Exclusive listing.

THE SHIPS GO BY

Have you ever watched the sunset striking the top of San Juan Island or the Vancouver ship go by? You can from the front patio and the living room of this extremely comfortable architect-designed bungalow. Only three years old, yet beautifully landscaped; a circular driveway to the front of the house. An 18x22 rumpus room or TV room completely unobstructed by posts. This is a de luxe accommodation with superior construction. NHA 5¼% mortgage. Full price $23,000

Please call D. G. Whyte, EV 5-7707 anytime.

OAK BAY 2 OR 3 BEDROOMS

Attractive 5-room stucco house in good location. Nice living room with fireplace, separate dining room, bright electric kitchen with dining space. Two good bedrooms, extra room in basement. Oil heat. Attached garage. Easy garden. Low taxes. Full price only $9950

Exclusive with Hal Wright. Call EV 5-7707 anytime.

CLASSIC

High in the treetops is this superbly-built bungalow of 4 bedrooms and 3 bathrooms, among the homes of other professional men. Living room and dining room with wall-to-wall carpets. Master bedroom, dressing room and bathroom en suite. Best quality oil hot-water heating system. Cedar shake exterior and shingle roof complete a very pretty picture. Price $19,000

Call J. Mears, EV 5-7707 anytime.

MEARS & WHYTE OAK BAY REALTY LTD.

2188 Oak Bay Ave.

CORDOVA BAY Increasing Value

Most folks buying a home today want to be sure it's in an "increasing value" area. Cordova Bay is the spot. This 3-bedroom home and its 3-room "mother-in-law" suite in the basement has many "above average" features, such as, close to beach, park, schools, shops and bus, also lovely sea view. You name it—it's got it. Call Elwood Nault now at EV 5-6741. This is real value for only $16,900. Northwestern Securities of Victoria Ltd.

TAILORED COMFORT—$16,000 (Terms Arranged)

Attractive 5-room home in beautiful quiet surroundings, near schools. Large living room with dining area, modern kitchen with automatic washer, bathroom with shower, three good-sized bedrooms all on main floor, full basement with garage and area for rumpus room. Fully landscaped and fenced-in backyard. Sale by owner, possession in September. No agents please. EV 2-3888.

10% OFF

For cash. Spacious well-built bungalow on quiet street. Generous living room with granite fireplace, guest dining room, family-type kitchen with nook, 2 airy bedrooms with cedar-lined closets; concrete basement, plastered, plastered garage and extra room. Immediate occupancy. Can be handled with $1,500 down. Full price $12,750. Call D. Whyte or J. Mears, EV 5-7707, Oak Bay Realty.

150 HOUSES FOR SALE

BOORMAN'S

NEW-SMART
IMMEDIATE POSSESSION

Attractive 3-bedroom stucco bungalow with high basement and all modern features. Oil heat. Lovely High Quadra area. Full price $10,500 with $2,500 down, balance $75 per month.
Mr. McDonald, EV 3-7124; Res. EV 2-1542.
Mr. Kelly, EV 3-7124; Res. EV 3-4864.

OAK LANDS
3 BEDRMS.
$53 PER MO.
INCL. TAXES

Cosy 5-rm bungalow situated on quiet street ½ block from bus line, 3 blocks from schools and shops. Heatilator FP. Utility. Well landscaped lot. Oil range included at full price of $8950
Further information from G. Haney Res. EV 2-2386

SECLUSION
$2500 DOWN

Just the home for retired people or small family on the fringe of Oak Bay. Attractive LR with brick FP, two good-size Bedrms with ample closet space. Good kitchen with nice oil range included in price, dinette, full basement, HAP heating, extra room could be made overlooking pretty secluded back garden with variety fruit trees. NET TAXES ONLY $78. Priced, reduced for quick sale $9000
R. F. Harris, Ph. EV 3-7124, Res. GR 7-2998.

HI-QUADRA

2-bedroom stucco bungalow with semi-seclusion. Close to all services. Thru-hall, spacious LR with FP, cab kit, nook, 4-pce bath, full bsmt, dr-in garage. Quiet dist. Full price on easy terms $10,500
G. Haney, res. EV 2-2386, or A. Mutch, res. EV 2-4544.

FAIRFIELD
$2500 DOWN
FAMILY HOME
WITH REVENUE

Five spacious rooms, plus attractive entrance hall finished in mahogany. 3-rm suite up with park view. Full bsmt, oil heat. Sep garage. Well landscaped in lawns and garden. Choice rental area. Drive by 448 Chester St. Full price $11,500
G. Haney, res. EV 2-2386, or A. Mutch, res. EV 2-4544.

ESQUIMALT
SECLUDED
HIGH

A charming modern bungalow in a high view and wooded location. Just like living in the country yet close to bus and shopping. You'll love the semi-seclusion and pleasant surroundings. FIVE attractive rooms, basement with oil furnace, spacious sun deck and and large carport. Full price $10,700
T. Smith, res. EV 4-7325

1138 Wychbury
ESQUIMALT
EXCLUSIVE

Situated on a seventy-foot lot, with a southern exposure and a glimpse of the sea, this stucco bungalow has 1,244 sq ft, well proportioned into LR, 18x14, L-shaped to family DR, 2 good bedrms. (A contractor has given us a price on a third bedrm, if required.) Kitchen, 12x13, wired for range; laundry rm. Full basement with a hot-water heating system. Separate garage. THE LOW PRICE ASKED INCLUDES AN AUTO WASHER, DRYER AND FRIG. IF APPLIANCES ARE NOT REQUIRED, THERE WILL BE A DISCOUNT.
REDUCED PRICE ... $12,950
J. S. Boorman, after hrs EV 2-5036

FAIRFIELD
EXCEPTIONAL
VALUE

SITUATED IN A CHOICE LOCATION AND ONLY FOUR HOUSES FROM DALLAS ROAD, THIS IMMACULATE, STUCCO HOME FEATURES:
MAIN FLOOR
EXTRA-LARGE LR, GUEST-SIZED DR, 2 BEDROOMS, 4-PCE PEMBROKE BATHROOM, CABINET KITCHEN AND BREAKFAST NOOK.
UPSTAIRS
ONE LARGE BEDROOM PLUS STORAGE ROOM.
BASEMENT
WITH PACKAGE OIL HEAT, LAUNDRY TUBS AND NEW ELECTRIC HOT-WATER TANK.
IN ADDITION, THIS HOME HAS A NEW ROOF RANGE WIRING AND REFINISHED FLOORS.
1959 TAXES, $179.05. GARDEN IN LAWNS AND SHRUBS.
REASONABLE TERMS
PRICE ONLY $13,500
Stan Cornish res., EV 3-5878
L. C. McDonald res., EV 2-1542

BOORMAN
INVESTMENT CO. LTD
611 FORT ST. EV 3-7124

EXCLUSIVE
LAKE HILL
CEDAR SIDING HOME

Consisting of large living room, with marble fireplace; separate dining room; large electric kitchen; thru hall, 2 spacious bedrms; full high basement, also 2 rooms; oil heat; plus a gardener's dream—roses, shrubbery, etc. Close to every convenience.
TERMS ... $13,900
F. Woods, EV 3-2576
DOUGLAS HAWKES, EV 4-7128

UP and DOWN DUPLEX
140 MOSS STREET, $9,750

Main floor, living room with fireplace, bedroom, kitchen with electric range, utility room, Pembroke bath, 2 rooms in basement. Upper, living room, bedroom, child's room, kitchen with gas range. Pembroke bath. Cement basement, furnace. $2,000 down, $75 monthly. Good value here. See it today. Alex Page, EV 5-6741 or EV 3-1394. Northwestern Securities of Victoria Ltd., 631 Yates Street. "Selling" Phone Page, EV 5-6741."

ON A QUIET STREET, THREE-year-old NHA home, 3 bedrooms. Beautiful two-tone stucco with the advantage of 5¼% mortgage. Suite started in basement, plumbing roughed in with extra finished bedroom. $3,000 down on full price $14,900. Definitely no agents. Ph. EV 3-4735.

FAIRFIELD, OWNER, 2 BUNGS on one lot. Walking distance. One rented, 3 bedrms, HW heat, insulated, bsmt, $10,500. Off Cook. Ph. EV 3-2320.

1093 MOSS ST. MODERN 4-ROOM bungalow. Basement, garage, small lot with berries and fruit trees. EV 4-3409.

2-YEAR-OLD 2-BEDROOM HOME with legal basement suite. In Esquimalt. EV 5-2715. No agents.

150 HOUSES FOR SALE

Brown Bros.
AGENCIES LIMITED
1125 BLANSHARD STREET
MEMBER REAL ESTATE BOARD
MEMBER MULTIPLE LISTING BUREAU

5% MORTGAGE
3 BEDROOMS
1,500 SQ. FT.

Most attractive 6-year-old 7-room home, situated on 2/3 acre in the Cedar Hill-Mt. Douglas area. This home consists of LR 15x13, DR 10x15, 3 spacious bedrooms, large family room, bathroom, OOM heat. Double carport. Full price with excellent terms $16,500
Mr. Lawson, EV 5-8771; Res., EV 2-4867

UPLANDS
UNIQUE IN STYLE
ONE OF ITS KIND

Main floor consists of large LR, DR, den, 2 bedrooms, bathroom. Up 3 bedrooms, study, bathroom. Basement, bathroom, oil hot water heat. Grounds are simply beautiful. I could go on and on with the description of the many beautiful features of this home but call Mr. Lawson for an appointment to view. Full price with terms $38,000
Mr. Lawson, Eves., EV 2-4867; Day, EV 5-8771

BUY OF THE MONTH

Nine-year-old 5-room stucco bungalow with full high cement basement. Situated on a nicely treed lot. Located in Cedar Hill area, close to schools, bus and store. Asking price with excellent terms $11,500
Please ask for Mr. Lawson, EV 5-8771; Res., EV 2-4867

SEA VIEWS
FOR THE WIFE
OF AN EXECUTIVE
OR PROFESSIONAL MAN

Entertaining will be a pleasure in this beautiful ranch home, situated just outside the 4-mile circle. From the moment you enter the foyer and gaze at the spacious living room with its attractive fireplace, until you have enjoyed the luxury of the 3 large bedrooms, dining room and kitchen (wall oven and counter-top range) you will be thrilled in the anticipation of the luxurious living this home will afford. Other outstanding features include 2 bathrooms, 2-car carport, secluded patios, large treed, landscaped lot, full basement (auto oil heat), full-length windows in master bedroom, living and dining rooms with sea views. LOW TAXES.
Priced at $21,900
Jim Ranson, EV 5-8771; Res., EV 5-6614

ESQUIMALT
SEA AT YOUR DOOR

A charming 2-bedroom stucco bungalow with full bsmt, living room with fireplace, mod cab kit, neat clean bathroom. Low taxes. Two steps to the bus.
A bargain at $7000
Jim Ranson, EV 5-8771; Res., EV 5-6614

GORDON HEAD

A NEW ARRIVAL IN A HIGH LOCATION. SEA VIEWS. ULTRA-MODERN. MOVE IN TOMORROW. Beautifully finished, well planned SPLIT LEVEL 3-bedroom home. Four-pc bathroom with vanity, entrance from master bedroom and hall, spacious living room with fireplace and raised hearth, guest-sized dining room, dream kitchen with mahogany cupboards. Basement, automatic oil heat. Full price with terms $17,500
Please ask for Mr. Lawson, Eves., EV 2-4867, or Mr. Ranson, EV 5-6614, or Days, EV 5-8771

FAIRFIELD
CLOSE TO PARK AND SEA

Large living room and dining room, both with fireplaces; 2 good bedrooms, modern kitchen, full basement with extra room. $3,500 down, balance at $65 per month. Today's best dollar value $9500
Cec Pearce, EV 5-8771; Res., EV 5-4621

FAIRFIELD
BLOCK FROM SEA

Older, spotlessly clean 4-bedroom home. Fenced, landscaped lot. Full basement, drive-in garage. No decorating needed inside or out. Wonderful for children, close to Sir James Douglas School. Full price $8500
Terms. Call Cec Pearce or Jim Ranson, EV 5-8771, res. EV 5-4621 or EV 5-6614

SELDOM CAN YOU
FIND ONE SO COSY

A darling little bungalow containing 4 rooms and dinette. Especially suitable for retired couple or small family. Immaculate condition. Lovely garden. Nicely situated within walking distance to waterfront and parks. Certainly priced right at only $6750
(Exclusive Listing)
Call Mr. Margetts, Res., EV 5-2698; Office, EV 5-8771

UPLANDS
THE UTMOST IN
MODERN LIVING

Here it is at last the home that you often dream about but seldom see being built right here in Victoria. Words cannot describe this home but some of the outstanding features are as follows:
1. 2,700 square feet.
2. Palatial entrance hall.
3. Four large bedrooms.
4. Den with fireplace.
5. LR and DR with view of the sea and mountains.
6. Two 5-piece bathrooms.
7. Open stairway leading to the large rumpus room with FP.
8. Two-car drive-in garage.
9. Two large patios.
10. The full price, with terms, of $48,400
Includes w-to-w carpets, built-in dish washer, counter-top range, wall oven, fridge, washer and dryer. All this house on ¾ acre. For appointments to view this quality home please call Mr. Margetts, Res., EV 5-2698; office, EV 5-8771.

OAK BAY
NEWPORT AREA

The home you have been waiting for, reduced to a price which you cannot refuse. This Tudor-style home consists of 3 bedrooms, large LR separate DR. Upstairs there is a 23'x27' family room containing a large-size pool table. An FC basement with automatic oil furnace plus a darkroom. The grounds are attractively landscaped with a secluded patio. All this for only $17,500
For appointments to view please call Mr. Margetts or Mr. Lawson at Res., EV 5-2698 or EV 2-4867, Office, EV 5-8771.

OAK BAY
DUPLEX

Owner has 3 rooms and bathroom on main floor plus 2 rooms in basement. Rented unit has 3 rooms and bathroom on main floor and 1 small room up. This is a conversion and could easily be reverted to a family home. Situated close to Willows School, bus and stores. Here is your chance to get into Oak Bay in a reasonably priced house. A fair down payment is required and full price only $8950
Call A. G. Hill, EV 5-8771; Res., EV 3-7585

$1,000 DOWN
671 BURNSIDE RD. W.

(Inspection by appointment only.) Smart 4-room bungalow in nice condition. Lot zoned for commercial purposes. Good investment and excellent tenant available. Price $6300
Call A. G. Hill, EV 5-8771; Res., EV 3-7585

ESQUIMALT
CLOSE TO OCEAN

Attractive 4-room stucco bungalow. Full cement basement. Hot air furnace. Large living room 13x17. Dining space in kit with nice view of sea. Large lot, fully fenced. This nice home can be bought on good terms and owner will carry mortgage. Priced right at $8500
(Exclusive Listing)
To view call Mr. Pearce or Mr. Hill, EV 5-8771; Res. EV 5-2641 or EV 3-7585.

COME HOME JOE

Coffee may be good for Joe. But this modern Cadboro Bay home will be a delight to the whole family. Joe will love the basement arrangement with his own special den, but Jill will thrill with the spacious living room and Roman tile fireplace. Not to mention the shining oak floors and the cute planter that sets off the dining area. Then there is the no-slave kitchen with lots of cupboards and fan, plus a breakfast nook. But wait, there's more. Yes, just what the growing family needs. Three bedrooms with split level design. Last but not least a 14x16 patio and carport completes this lovely house, situated on a fenced and landscaped lot. To show call John Tisdalle, EV 5-8771; Res., GR 9-4349.

150 HOUSES FOR SALE

P. R. BROWN
& Sons Ltd. — Est 1900
1112 Broad St. Phone EV 5-3435

A Warm
FEELING OF HOME

is evident as soon as you open the front door—and honestly this home, conveniently located in the Cedar Hill area, has a lot to offer. Situated on large lot with beautiful oak trees, 3 good-sized BRs, spacious LR with cosy fireplace, DR, modern kitchen. Heated conservatory, 4-pc bath. 3 more rooms in full high cement basement. Automatic hot-water heating. Double garage. Terms.
Full price only ... $17,850
For further information call F. Scherbaum at EV 5-3435 or res. EV 2-8301 anytime.

LANSDOWNE AREA

If sunshine could be captured, this house would have most of it! A 3-BR; large LR with FP; modern elec cab kit; 4-pc Pembroke bathroom; HW floors; full-size basement (Oil-O-Matic heat), dr-in garage; exterior stucco; Duroid roof; grounds well landscaped. Close to all services. $4,700 down.
Price $16,000
For information call A. Marion, EV 5-3435 or res. EV 2-0697.

NEARING
COMPLETION

Outstanding 3-bedroom home on a good corner lot. High location overlooking the Gorge waters, unorganized territory, low taxes. Comprises living room, 14x24, with free standing fireplace, Dining area, 11x12; mahogany cabinet kitchen, utility off; 3 good bedrooms; enclosed stairway down to full concrete basement with dr-in garage. Over 1,240 sq ft of quality building. It must be sold quickly and cannot be duplicated at the low, low price of $14,900
Terms arranged. To view call Mr. Clements at EV 4-5457 or office, EV 5-3435.

"SAY YES"

To that impulse to get yourself a good 2-bedroom house, only a step to the bus and close to shops and school, but away from city noise and traffic. Neat, well-built home with automatic heat. No steps and no basement. Small amount down and low monthly payments will handle. Ford McBratney, EV 5-3435 or res., EV 3-0429.

BUILT WHEN THEY
REALLY BUILT THEM

This exclusive Fairfield Colonial-type home has a front design of solid brick, balance in cedar shake. Inside is thru hall, living room, dining room and cab kitchen, all in beautiful condition. There are 2 bedrooms down and 2 up. Hot-air piped to all rooms. Full cement basement rounds out this family home. Good price with only $2,700 down and good terms on balance. Call A. Marion, EV 5-3435 or res. EV 2-0697.

"A HOUSE IS LIKE A
PERSON"

Sometimes you have to look beneath the surface to see its worth. Let us show you the inside of this 3-bedroom older type home situated just inside Oak Bay on a quiet street. Large living room with central heat and large kitchen and nook, with full cement basement. We are convinced you will really enjoy living here. Asking price is $9000
but offers and terms are invited. Call Ford McBratney EV 5-3435 or res. EV 3-0429.

CITY BUNGALOW
Drive by 2716 Scott St.

Close to all services, 2 bedrms, LR, kitchen, full cement basement, hot-air furnace. Taxes $115, less $28. Please do not disturb owner. $1,900 down.
Full price $7950
For further information call Ford McBratney, EV 3-3435, res. EV 3-0429, or Fred Scherbaum at EV 5-3435, res. EV 2-8301 anytime.

SNAP!
552 PARADISE ST.

VERY REASONABLE DOWN PAYMENT ON THIS GLEAMING WHITE SIDING BUNGALOW. THERE ARE 4 BEDROOMS, LIVING ROOM AND LOVELY CABINET KITCHEN. NEAT AS A PIN INSIDE AND OUT. LOW TAXES. LOCATED NEAR BUS, STORES, SCHOOL, ETC. $8500
PHONE R. E. HILLS, EV 5-3435, RES. EV 3-6918. P. R. BROWN & SONS LTD.

OAK BAY
4-RM. BUNGALOW
VIEW OF OLYMPICS

Well-built older bungalow, shake shingle exterior; entrance hall, excellent, clean condition inside; nice living room, fireplace, 2 bedrms, large cab kit with oil range included, 3-pce bath, full cement bsmt; all copper pipe and rewired. Shingle roof 1 yr old. Drive-in garage. Lovely setting in friendly community; ideal for retired or small family. $3,000 will handle balance $60 per mo.
Full price only $8750
Please call Mr. Houston, EV 5-3435, res. EV 5-6476.

STADACONA PARK
VACANT POSSESSION

Only 8 yrs built. Four rooms, white stucco exterior. Auto oil heat, basement. Garage. 60-ft lot. Close to everything. Only $10,700
Full price with terms. Phone Ross Hartwell, EV 5-3435, res. EV 2-9672.
P. R. BROWN & SONS LTD.

BRENTWOOD

$1,500 Down. 2-bedroom bungalow on 1 acre, all cultivated; one or two shade trees. Balance only $5,900. This is good value.

Spacious 5 rooms, bath and garage. Large level lot. Kitchen housewife's dream. $11,500 cash.

Near sea. 5 rooms (3 bedrooms), large treed lot. Only $8,500. Good buy.

See BRENTWOOD PROPERTIES
7183 West Saanich Road
GR 4-1452

Alfred Carmichael
& CO. LTD.
1239 Broad St. EV 4-7341

BURNSIDE AREA
$800 CASH

Clean, comfortable home of 5 large rooms. A good garden lot, full cement basement, oil heat, large kitchen, living room and dining room combined, 3-pc bathroom and 2 large bedrooms. An excellent buy with small down payment, for $5950
Mr. Laing, eves. EV 5-5306

CHARMING BUNGALOW OF 5 spacious rooms, well-landscaped garden, on a quiet street near beach and Oak Bay golf links. Beautifully built with special appointments. Price $20,000.
I have also a seafront home with magnificent views, within the 5-mile circle. Very large rooms, in immaculate condition, reasonably priced. Mr. Jones of Jones & Scott, 232 Yarrow Bldg., EV 3-3723, res. EV 3-2202.

HANDYMAN SPECIAL
5-room house, very clean, hot-air heat, large garden, can easily be remodelled. Close to Burnside shopping centre. Low down payment. Full price only $5,950. Karl Ogilvie, Northwestern Securities of Victoria Ltd., EV 5-6741 anytime.

150 HOUSES FOR SALE

FRANK A. MARTIN
Agencies Ltd.
1114 BLANSHARD STREET

3582 RICHMOND

Brand-new 4-BR plus double garage plus completed rumpus room, spacious, modern and well constructed. Price, terms, etc., on request.
J. Mann, EV 5-3857 or office EV 5-8704

LAKE HILL
HOME PLUS
EXTRA LOT

This property is ideal for someone interested in building a duplex or new home. Older home has 2 bedrooms, living room, dining room and kitchen. New wiring throughout. This is a good buy. To view call B. Walz, GR 9-6638 or office EV 5-8704.

FAIRFIELD
$2500 DOWN

1,200 sq ft all on one floor. Located in a quiet area just off Moss St., close to park, waterfront and shopping. This stucco home is in spotless condition. Consisting of through hall, spacious living room with fireplace and W-to-W carpet, 12x15 dining room, modern electric kitchen, three large bedrooms and bathroom. Full basement with Oil-O-Matic heat, and extra finished room. Separate garage and well-landscaped grounds. You couldn't find a better home or location to raise your family for the reduced price of $11,800
To view call J. Moore, EV 2-3646, or office, EV 5-8704

LANSDOWNE
DEAN HEIGHTS

READ THIS—Remember the home you have wanted with large living room with fireplace and large bedrooms. A real lovely 3-bedroom home with large living room, dining room, large cabinet kitchen, 4-pce bath, ample closets and cupboards. Nice mountain view. Close to Lansdowne schools. Full basement, copper plumbing. A real buy at only $12,375
Clear title or offer on down payment. Call Ken Jensen, GR 4-1973 or office EV 5-8704.

OAK BAY
High Among the Oaks

This de luxe bungalow is long, low and gleaming white, set off by sloping velvety lawns. It has spacious sunny rooms, designed for your graceful living and your relaxing comfort. You will want to entertain often in its gracious living room and dining room. A trim kitchen to delight every homemaker's heart has flooring in an unusual Florentine tile and off the kitchen is a well-planned step-saving utility room complete with built-in porcelain tub and Bendix plumbing. The 3 bedrooms are completely private from the living area and there will be no crowding in this beautiful roomy vanity bathroom with its colored fixtures and expansive mirrors. The full basement features a packaged oil heating unit, plumbing for a second bathroom and a panelled recreation room, also wired for your second TV set. A large attached garage with concrete driveway completes the picture. Your down payment may do. Immediate possession. To view this most attractive home priced at $23,900
only
Call T. Mullen, Home GR 7-3642 or Office EV 5-8704.

LOOKING FOR A
LOVELY 3-BR NHA
BUNGALOW?

Near Lansdowne schools, etc., near shopping centres, which will increase value in the future. Large LR, DR, master kitchen, plumbed for automatic modern bath and good size bedrms. FC basement, dr-in garage, utility, completed rumpus rooms. Large lot, landscaped and fenced, must be sold, too large for present owner and just what you need for your family. $14,250
Asking only
Or offer. Large NHA 6% mtge. and payment $88 P.I.T. Here's the home you've been trying to find. Phone J. Mann, EV 5-8704 or office EV 5-8704 to view anytime.

NEW N.H.A.!

Loans are hard to get so buy this one now. City, close to everything. Full bsmt. 3 bedrooms, L-shape LR-DR, large kitchen with eating nook, Vanity bathroom. Roughed in rumpus room. $13,700
Full price
Total down payment $2,100. For further information please call L. Mollet, GR 9-2620 or Len Wardle, GR 7-3348 or office EV 5-8704.

FAMILY HOME

Three or four-bedroom home near Lansdowne. Living room, dining rm, kitchen, 2 bedrooms, ground floor. Hot-water Oil-O-Matic. Large recreation room with fireplace and bar, off back yard. Lovely home with wall-to-wall carpet in living room $21,000
Call B. J. Merchant, EV 5-2108 or office, EV 5-8704.
Listings wanted.

CLARKE & WALLACE
Realty Ltd. Member M.L.B.
1118 Quadra EV 5-8794

CITY HOME

Large L. room, F. place, elec cab kitchen, thru hall, 3 bedrooms and bath. Full basement, H.A. heating, sep garage. Attractive home, nicely lawned lot $10,950
$2,750 down, $81 P.I.T.
C. Ness, EV 5-8794, EV 5-2791

EENIE, MEENIE

1st house—I'm worth $8,800.
2nd house—Me, too!
1st house — 2 bedrooms, fireplace, fresh paint, no basement, extra lot, one year old—that's me!
2nd house — considerably older, 2 bedrooms, fireplace, basement on the rocks, separate garage—that's me and proud of it.
1st house — $2,000 D.P., $70 a month.
2nd house — $4,000 D.P., $45 a month.
1st house—Who's showing us off?
2nd house—Mrs. Peterson, phone EV 5-8794, GR 9-6858.

MOVING?

1,300 sq. ft., modern rancher, 3 good-sized BRs, living room 22x14 with L-shaped DR, attractive kitchen, large landscaped lot on sewer. In better location close to school and bus. Good NHA mortgage at 5½% with payments $50 month.

WILL TAKE TRADE
AS DOWN PAYMENT

New 3 bedrooms, modern kitchen with eating area, full basement planned for rumpus room, auto oil heat. Close in on sewer. Full price $13,500
Above 2 houses contact R. Hanson at Morey & Johnstone Real Estate, 3244 Douglas St., EV 5-8701 or res. EV 5-5805.

EXCLUSIVE LISTING
911 CRAIGFLOWER RD.
3-BEDROOM HOME

In very nice condition. Reduced for quick sale, owner transferred. $2,475 down. Full price $11,950, bal $84 per mo. To view interior call Leonard Thomas at Douglas Hawkes & Co., 817A Fort St. EV 4-7128 (res., EV 3-5685).
FELLOW AGENTS MAY SUB-LIST

NEW EXCLUSIVE LISTING
461 KIPLING ST. FAIRFIELD DIST
Spotless 4 rms with basement, new oil furnace, separate garage, very nice garden. Full price $11,500. To view interior please call Leonard Thomas at Douglas Hawkes & Co., 817A Fort, EV 4-7128 (res., EV 3-5685).

4 ROOMS, 3-PIECE BATH, CLOSE bus, schools, stores. Clear title. Apply Victoria Press, Box 381. No agents.

150 HOUSES FOR SALE

HARRY FOSTER LTD.
Opposite "The Bay"
1732 DOUGLAS ST. EV 2-2101

FLASH!
ESQUIMALT SOUTH
3 BEDROOMS
FULL BASEMENT

SEE PORT ANGELES' LIGHTS AT NIGHT! This naval officer and family are transferred to the East. Real value offered in this 8-year-old home. Spacious floor plan features good-size living room; spacious kitchen with large dinette area; 3 bedrooms plus finished, heated bedroom in basement. Drive-in garage. O-O-M heat. Lovely grounds. Whole property in immaculate condition. This is the hard to find Esquimalt location. Easy terms.
Full price only ... $14,950
Exclusive with Herb Hodgson, Ph. EV 2-2101 Sunday or eves. GR 9-2114

"4119 HAWKES"

Smart N.H.A. 2-bedroom stucco, 4 years old. No steps, 5 spotless rms. Drive by and see the value! Full price ... $11,200
Call Herb Hodgson, EV 2-2101, Res. GR 9-2114.

WOW!
1150 SQ. FT.
NHA – 5¼%

OWNERS TRANSFERRED — 14 DAYS' POSSESSION. Lovely 3-bedroom home with full basement and O-O-M heat. Through hall plan features L-shape living-dining room, very spacious kitchen with dining area, full high basement with drive-in garage. Nicely finished room in basement. Large N.H.A. mortgage payable at $77 per month including 5¼% interest and taxes. Reasonable down payment.
FULL PRICE ... $13,500
Call Herb Hodgson, EV 2-2101; res. GR 9-2114

QUALITY
IMMACULATE
FOUR BEDS
THREE BATHS

A professional man's home of quality situated in Fairfield. Entrance and through hall. Large living room. Family dining room, oak floors, den, two bedrooms. Cabinet electric kitchen. Vanity bathroom all on main floor. Two bedrooms and bath up. Oil-O-Matic heating in basement plus two extra rooms and bathroom. Separate garage. Beautifully landscaped lot.
Price $15,500
$4,000 down will handle. Exclusive listing.
L. Wright, GR 7-1659

BRAND NEW
$1800 DOWN

And you have immediate possession of this 2-bedrm stucco. Features all oak floors, raised hearth FP, LR opens onto sundeck in front, elec cab kit with eating space. Full high basement, dandy for rumpus, pkge oil heat and among other new homes $10,950
Contact F. Campbell, EV 2-2101, Res. EV 4-5572

OAK BAY
20-Ft. Living Room

IMMEDIATE possession. 20-ft. LR with FP. Sep dining room. 2 bedrooms. Through hall. Electric kit. High basement with Oil-O-Matic heat. Fruit trees. This nice stucco home is close to Oak Bay High and is good value at this rock-bottom price. Needs some decorating. $3,500 down.
Full price $12,250
C. Vining, EV 2-2101, res. GR 9-3786

DICKIE & CO.
REALTY & INSURANCE
833 Fort St. EV 2-4212, EV 5-4364

BRAND-NEW NHA

3-bedrm bungalow. Many de luxe features like raised hearth, floor-to-ceiling fireplace, ribbon-grain mahogany panelling; also new-type mahogany fold door between living and dining room; large framed rumpus room. Basement has McClary O-O-M furnace and extra roughed-in plumbing. Deep lot with heavy-bearing apple, plum, pear trees. Close in, on sewer. Set low beneath 2 giant oaks. NHA mortgage of approx. $11,100. Try your down payment over $1,400 up to $2,700 cash. You can qualify with a salary of $350. Call Wes Dickie, EV 2-4212; eves. EV 3-3640.

JUBILEE AREA
(CLOSE TO OAK BAY)

2-bedrm stucco bungalow with lovely large living room and dining room, good-sized kitchen, 3-pc bath. Oil circulating heater with barrel and stand. Cosy little home, no steps. Ideal for retired couple. Try your low down payment. Asking
ONLY $4600
with $1,500 down, $45 per month. Hurry. Call C. Baird, EV 5-4334, eves. EV 4-0683.

COMFORT - SECURITY
WARMTH - CONTENTMENT

Background of large oaks, gentle sloping lot, distant views; near Mount Tolmie. Modern, attractive home in top condition inside and out. Hardwood floors in main rooms, hot-water heating, through hall, living room with fireplace, small dining room, roomy electric kitchen with bar and seats; two bedrooms and bathroom. Full cement basement with large finished room as an extra. Separate, matching garage. Built only a few years. Beautiful setting with lot landscaped; small evergreen shrubs, lawn, driveway, some small fruit trees. $3,000 down, if desired.
Price $11,900
To view this appealing home call F. Marconi, EV 2-8111, EV 4-6625.

CANADA TRUST

PLEASE HELP ME
I have to sell this beautiful 2-bedrm bungalow this weekend or else I will have to raise the price. This charming home is 200 ft. from the bus stop and close to schools. It has a living room 14'x20' with a beautiful fireplace and oak floors. The bedrooms are quite large. By the way it has a full basement with a drive-in garage and oil heat. Don't delay, call today, Mr. Hall, phone EV 5-8701 anytime. Full price $10,500. Morey & Johnstone, 3244 Douglas Street.

JUBILEE
THREE BEDROOMS
$1,500 CASH—$7,950
Immaculately clean, warm and comfortable with full basement and hot-air furnace. Spacious 14' by 21' living room, family cabinet kitchen with stainless steel sink, 3 bedrooms and 3-piece bathroom. Small lot in roses, shrubs and lawns. Possession July 20. Low taxes. Call George Thornelоe, GR 7-2771. Town and Country Homes Ltd. M.L., 7788.

BY OWNER
3-BEDROOM N.H.A. HOME
2 YEARS OLD
FULL BASEMENT; OIL HEAT
LANDSCAPED, WITH PATIO
REASONABLE DOWN PAYMENT
1632 RICHARDSON, EV 5-5098

150 HOUSES FOR SALE

PEMBERTON HOLMES, Ltd.
ESTABLISHED 1887
1002 GOVERNMENT EV 4-8124

Cadboro Bay
LOCATION HIGH
DOWN PAYMENT LOW

1,500 sq ft. 2½ yrs old. 3 bedrooms, 20-ft. living room, bright cabinet kitchen, full unobstructed bsmt. Extensive sea views. 2-car carport and patios above. Immediate possession. Open to discusion on price and down payment. EV 4-8124 Mr. Simpson EV 5-7369

Seclusion — View
4 Bedrooms, 2 Baths
EXCLUSIVE
SECLUDED
TEN MILE POINT

Charming home at TEN MILE POINT situated on 1 acre of easily-kept garden. There is a distant view of the mountains and Cadboro Bay. Oil hot-water heat. Bus close by. Spacious patio on the south side offers a delightful spot for outdoor living. This property will appeal to the discriminating buyer who wants to enjoy country living close to the city. Owner transferred, offers invited. Price $24,800
For appt to view phone EV 4-8124 Mrs. Shirley EV 4-8485
COURTESY TO OTHER AGENTS

NEAR SCHOOL & BUS

Five years old, but kept like new, with 3 bedrms, 21' LR and dining L, picture book kit with DA, auto oil heat and elec HW. Mtge 5¼% $75 PIT. REALISTICALLY PRICED $12,850
EV 4-8124 Mr. Love EV 6-6056

OUTSTANDING
ENGLISH
COTTAGE
TEN MILE POINT

This is the cutest little 6-roomed bungalow with attractive small garden surrounded with beautiful trees. Living room, COSY OPEN FIREPLACE, hdwd flooring, dining room, 3 bedrooms, cabinet kitchen, wired for electric range, 4-pc bathroom, utility room, oil auto heating, garage, large workshop and tool shed. Low taxes. Phone for appointment. Priced for quick sale $14,700
EV 4-8124, Mr. Hepburn, EV 3-7039

WATER VIEW
$9500
SIDNEY

This attractive 4-room bungalow is situated within one block from sea and boating facilities, ideal for retired couple or fisherman. Comprises living room, kitchen with dining area, 2 bedrooms. Package oil unit in basement furnace room. Large garage and workshop on ¼ acre of landscaped ground with shade and fruit trees and privacy. Vendor will accept $2,000 down and $55 per month, or a good mortgage as part payment, or a cash offer. This will not last long so call for appointment right away to EV 4-8124 Mrs. Kirkpatrick, GR 4-1972.

VIEW PROPERTY
Fairfield Property

This year-old spacious bungalow has a unique location, a fine view, many extra features, excellent construction and gleaming oak floors throughout. There is a 22-ft. living room with corner fireplace and dining room, electric cabinet kitchen with 3-speed exhaust fan, three bedrooms, four-piece bathroom with de luxe built-in vanity. The lower level has tile floor, with large family room, a second bathroom, large unfinished room. Oil-O-Matic furnace and drive-in garage.
Price only ... $19,900
EV 4-8124, J. B. Law, GR 9-3251

ESTEVAN AVE.
SPECIAL

Three-bedroom bungalow, living room with fireplace, dining room with built-in sideboard. Kitchen, three-piece bathroom. Full cement basement, hot air heat. Attached garage. Duroid roof. Small garden and oak trees. Vacant at present and being redecorated FULL PRICE ONLY $10,750
EV 4-8124 W. Woodley EV 4-3916

OAK BAY SOUTH
3 BEDROOMS

Immaculate 6-room bungalow, full high basement, oil heat. Beautifully landscaped. Variety of fruit trees, etc.
Full Price (terms) $16,800
EV 4-8124, D. E. Wilkinson.

BUILD NHA

SPECIALLY designed to your individual needs, or your choice of dozens of plans. Very low down payments can be arranged or enquire how you can use your equity in your present home to build your new home. Ask for NHA Department or Jack Middleton, GR 9-4327, EV 4-8124

SCENIC VIEWS
SECLUSION
1¾ ACRES

YES and in addition to all this there is a really delightful and artistic modern 5-room bungalow.
SPECIAL FEATURES include sunken living room 24'x19' with sandstone fireplace, view windows. Den 12x12 with fireplace also view windows. Master bedroom 18x16 with double Mr. and Mrs. closets. Bright and attractive tiled bathroom with vanity, smaller 2nd bedroom with large closet and to cap it all the most beautifully modern electric cabinet kitchen with views from all sides and family-size nook.
Oak floors in reception rooms and bedrooms. Automatic oil heat. Taxes around $180. This is almost brand new and in perfect condition. Owner leaving country, must sell at a price below replacement. See this TODAY.
BUY TODAY ... $28,500
Please call Mr. Agar for appointment to view, EV 5-3742. John Blair Ltd., 620 View St.

H. G. DALBY & CO. LTD.
EV 3-6241

FAIRFIELD DISTRICT

$12,600 This stucco home is a real family home (8 rooms). Living room, dining room, 3 bedrooms down and 2 up, 4-piece bathroom. This can be bought on very favorable terms. Call Mr. Lloyd or Mrs. Griffiths EV 3-2153.

CAREY ROAD
NEAT, CLEAN
TRY YOUR DOWN PAYMENT

4-room bungalow, full basement, piped furnace, renovated throughout, new plumbing, wiring, etc. Price with very easy terms, $6,400. Call Orv Twamley, EV 5-8701 anytime.

MOREY & JOHNSTONE
Real Estate 3244 Douglas St.

4-YEAR-OLD STUCCO, 2 BEDROOMS plus 1 in basement, large kitchen with dinette, tiled bath, dr-in garage, fireproofed; landscaped fenced lot; near bus and schools; $11,950. GR 7-1804. No agents.

150 HOUSES FOR SALE

DOUGLAS
Realty Limited
Successors to Hicks Realty Ltd., Bayne & Toder and W. M. Sparke.
1710 Douglas St. EV 5-8784
(Opp Hudson's Bay Store)

CLOSE-IN ESQUIMALT

Beautiful grounds, one block from sea and bus, 2 blocks to stores; only 2 steps and in excellent condition. This white stucco home has 2 lge bedrms, dinette, nice bright kit, oil heater, wired for elec range. Only $2,500 down. Clear title. Yours for only $8750
Mr. Hicks, EV 5-8784 anytime.

OAK BAY SOUTH

5-room stucco bung, close to beach and transportation. LR has FP and oak floors, nice kit with dining space. Good garden and separate garage. Full price $9250
Mr. Bayne, EV 5-8784 anytime.

SEA VIEW—
GORDON HEAD

This 2-yr-old home has many extras and unique features, including raised hearth on central fireplace, dual open stairs to bsmt, rolled screens and twin patios. Combined living room and dining room has oak floors, modern elec kit, 3 bedrms, 4-pc bath; Oil-O-Matic heat; carport. Close to transportation, schools and shops. Fully fenced and landscaped lot. Truly a MUST see! Full price $17,900
Mrs. Lachlan, EV 5-8784 anytime.

CITY

To settle an estate, must be a cash to mortgage deal. Home is only 2 yrs old. Has two bedrms, pleasant LR and DR combined, elec cab kit, O-O-M heat, HW floors, FC basement, dr-in garage. Small lot, close to town. Give me a call to view and make an offer.
Full price ... $11,000
Bill Felton, EV 5-8784 anytime.

OAK BAY

Vacant, immediate possession. 2-bedroom stucco home. Has LR, DR, lge kit, FC basement, dr-in garage. A good buy in this popular area. Down payment $1,800. Full price $7550
Mr. Felton, EV 5-8784 anytime.

GORDON HEAD

Four years old, in excellent condition, with entrance hall to L-shaped living-dining room combination. Two plate-glass corner windows and Roman fireplace. Ideal kit, 3 bedrms, family room and attached workshops. Situated on lge. high lot, fully landscaped, with views of Mt. Douglas and sea. Double driveway; on b

150 HOUSES FOR SALE

C.N.Montague
CO. LTD
1028 Blanshard at Fort. EV 4-9318

UPLANDS SEA VIEW 4 BEDRMS AND DEN

FEATURING SPACE (2,800 SQ. FT. PLUS) and glorious windows. 9 rms, brand new, post and beam construction. Patio ent to slate reception hall, den 16x12, FP, and master bedroom 16x12, dressing rm, 5-PCE BATH, tiled snk, dble vanity, IN SEPARATE WING. Up few steps to living rm 26x16, sliding glass doors to patio. Exposed DUAL fireplace, raised hearth forms division to DR 16x12. FABULOUS KIT includes built-in WASHER - DRYER - FRIDGE - RANGE, WALL OVEN and DISHWASHER. Family rm 20x16. 3 bedrms 12x12 and 5-PCE bath. Finished stairwell to playrm roughed in, FP, 2-PCE washrm, 2-car dr-in. W-W CARPET in all main rms. All this for $48,500
Ruth E. Hutcheson, EV 4-9318, GR 8-3536

303 MARY ST. Try Your Dwn Pymnt

6-Rm family or revenue home, furnace, oil range, 2 chesterfield suites, DR suite, several useful articles incl. Price (low down pymnt) $7550
Ruth E. Hutcheson, EV 4-9318, GR 8-3536

WATERFRONT

A charming fully-modern stucco bungalow of 5 rooms, LR 19x14, archway to DR 11x13; ACCESS TO SHELTERED PATIO FROM LR ALCOVE. Secluded breakfast nook in kitchen and many other fine features. Full bsmt with EXTRA 3-pc bath and space for rumpus or extra bedrm. There is a beautifully-developed garden including lawns. The property consists of OVER 100 FT. OF WATERFRONT. From all main rooms there is an UNEXCELLED AND UNOBSTRUCTED MARINE VIEW looking out over the Gulf Islands. For waterfront property in this area the home is attractively priced. An exclusive listing. Call B. E. Porritt, EV 4-9318, EV 4-6152.

OAK BAY SEA VIEW

NHA. Through-hall plan, gracious entrance hall, living room 22x15, full-size dining room, 3 good bedrms, spacious cupboards. All hardwood floors, full high bsmt, extra room workshop. Excellent oil furnace perimeter heat. Fully insulated. Large corner lot with fruit trees, lawns, etc. Considerable seclusion. Close to beach and schools $16,800
Mr. Betts, EV 4-9318, EV 3-2998. Exclusive. View by appointment only. Courtesy to all agents.

HIGH QUADRA SPLIT LEVEL

3 bedrooms, 1 year old. Hardwood floors, living room with fireplace, triple plumbing, stove and fridge included. $12,950 with some terms.
O. W. Chretien EV 4-9318, EV 5-2598

4½% MTGE. MT. TOLMIE

Modern 7-yr-old 2-bedroom stucco bung in good clean condition. L-shaped living rm with fireplace, cab kit, wired, Oil-O-Matic heat. Utility rm. Garage. Patio. MONTHLY PYMTS $51 INCLUDING PRINCIPAL, INTEREST AND TAXES $10,750
Miss Preston EV 4-9318, EV 3-7955

HAGAR'S

CITY - N.H.A. Panoramic Views

Views of city, sea, and mountains, situated on a high location overlooking the city. A new 3-bedroom bungalow. Full basement with 14x25-ft. roughed-in rumpus room. Oil heat. Oak floors throughout. Low down payment. FULL PRICE $14,100
C. Carpenter, EV 4-0531 or eves. GR 7-1628.

FAIRFIELD NEAR PARK

This 4-room shake-type bungalow has all the convenience of an apartment including NO garden to worry about. Electric heat with control in every room. Small lot, black-topped. 2 bedrms, thru hall, LR and elec kit. Near park, five minutes walk to city centre. Price reduced for quick sale $8700
J. M. Taylor, EV 4-0531; Eves. EV 4-9902.

GORDON HEAD 7 YEARS .86 ACRE

High location. Good garden. This 5-room white stucco bungalow comprises lge LR, dinette, and 2 bedrms. Kit (wired). Full bsmt. Oil HA heat. Separate double garage. Ideal for person who enjoys gardening. Clear title. Price $12,600
J. M. Taylor, EV 4-0531; Eves. EV 4-9902.

CUSTOM BUILT

I am 2 years old, built by an expert, with no cost spared, to make me the finest 2-bedroom home on today's market. I have many delightful extra features, my agent will be happy to tell you about. I am located in

FAIRFIELD

close to Linden Ave. I am priced to sell and open to reasonable offers, $14,750. Down payment $3,000 with attractive terms. Please call MRS. FRASER, EV 5-6741 or EV 5-4335. Northwestern Securities of Victoria Ltd.

McCANDLESS REALTY
830 Fort Phone EV 3-6111

FAIRFIELD. VALUE 3 Years Old

AMONG NEW HOMES, MODERN GEM, NHA 6-room stucco bung, 3 bedrms, full dining room, living room and handy elec kitchen. Oak floors throughout. O-O-M heating in full basement, PLUS RUMPUS ROOM, extra basin and toilet. Laundry tubs. Immaculately clean and well decorated. $5,925 down, payments $85 including princ., int. 5¼% and taxes. OR CLEAR TITLE COULD BE HAD. Price $15,700
Eves. Mrs. M. Ramsdale, EV 4-5855.

SMALL, COMPACT HOME, ONLY 10 years old. Situated in a quiet residential area, ½ block to bus. Would be ideal for retired couple or small family. Spotless inside and out. Nicely landscaped grounds. Garden all in. Nothing more to do. Price only $9,500 on terms. Phone Elmer Bryan, EV 2-4255 anytime; res. EV 4-4771. J. H. Whittome & Co. Limited.

WORKING MAN'S TERMS
$8,950—$2,900 down—$63 per month. Like new, 2-bedrm stucco bungalow, full basement, drive-in garage. 3-mile circle. Phone GR 9-1644 between 1-4 or 5-7 p.m. No agents.

BY OWNER — MT. TOLMIE-UNIversity area, 3-yr-old, 3-bedrm NHA stucco home. Double plumbing, full basement, $5,650 down, $75 per month P.I.T. Full price $14,800. GR 7-2906. No agents.

DUPLEX
4 rooms and bath each; tiled sinks, copper piping, heavy wiring; separate entrances; basements and HA furnaces, 2 garages. Near schools and transportation. CLEAR TITLE. $10,750. EV 2-7381.

EXCLUSIVE LUXURY HOME
Magnificent sea view. Beautiful garden.
Price $30,000. Phone EV 3-4040.

150 HOUSES FOR SALE

NEWSTEAD
REALTY LTD
766 Fort Street EV 2-8117

FAIRFIELD

Call now to view this charming shake bungalow of large living room, dining room, bright kitchen and two twin-size bedrooms, four-piece bath, full high basement with garage, oil furnace and two finished rooms. Set on nice lot with plenty of shrubs and trees. Full price with terms $11,000
Please call W. McMahon, EV 2-8117 or GR 7-1455

OAK BAY

Lovely two-bedroom home, ideal for young married couple or couple just retiring. Quiet street, low taxes. Close to all services. nice lot. Only $8200
Call Geo. Pethard now on this excellent buy. EV 2-8117 or Eves. EV 3-1206.

REDUCED FOR QUICK SALE

This property was a good buy at $9,600, but now, owing to circumstances, is for sale at the bargain price of $8100
This will go fast. If you require a good 3-bedroom home, call now. Mrs. Browne, EV 2-8117, eves. EV 5-6324.

CRESTVIEW Superb Sea Views

If you are interested in a lovely home with beautiful sea views from all important rooms, with three bedrooms, two fireplaces, large recreation room and many other outstanding features, see this. Large mortgage at 5½%. Asking price $26,500
G. Green, EV 2-8117 or GR 7-1427

LOOKING FOR A GOOD RENTAL?

Here is a 2-bedroom bungalow close to HMCS Naden renting for $65 per month. Situated on a neat fenced lot, full cement basement. Close to transportation, schools and stores. Priced only $6000
For information call Mrs. A. Seguin, EV 2-8117 or EV 4-3536.

$4600
FULL PRICE
$1400
DOWN PAYMENT
BAL. $60 PER MO. AT 6%.
TAXES $65.
3 BEDROOMS
CLOSE TO ST. JOSPH'S HOSPITAL
G. GREEN, EV 2-8117 OR GR 7-1427

$14,500 WITH $2566 DOWN

Buys this spacious 3 bedrm home on 65x250 lot. The design of basement leaves space for a good rumpus room. Close to schools and transportation, new street, surfacing now in progress.
Call Mr. Cragg to view. EV 2-8117 or EV 5-6237 anytime.

OAK BAY SOUTH UP-AND-DOWN DUPLEX

OIL HEAT
4-rm suite up and down. Nice lot with fruit trees. Transportation at door. Only $2,500. Priced to sell $14,950
To view call Mrs. Seguin, EV 2-8117 or EV 4-3536

NEW NHA 3 BEDROOMS $2373 DOWN

This spacious bungalow is close to schools, transportation and shopping centres. Full basement, oil heat. Now being constructed, choose your own color scheme. For particulars phone Mrs. Seguin, EV 2-8117 or EV 4-3536. Price of $13,950

STEWART CLARK & CO.
608 Broughton St. Phone EV 5-2481

COUNTRY HOME CITY CONVENIENCES

55 acres mostly in natural state, afford complete seclusion and unlimited possibilities, within the 5-mile circle and readily accessible. An excellent family home, 4 bedrooms, 3 bathrooms, full bsmt. Garage and greenhouse. This home must be sold due to illness, can be shown anytime. Terms available. Price drastically reduced for quick sale to $21,300
This is terrific value!
EV 5-2481.
Eves. Mrs. Elliott EV 3-9893, Mr. Custance, EV 6-2345

JUBILEE AREA 1 YEAR OLD

Natural cedar siding bung. Includes nearly-new oil range. Lots of natural woods used throughout. LR with FP, cabinet kitchen (with pass-through) and 2 bedrooms. Extra-large well-treed double lot. Excellent value at $8950
with $2,100 down.

NEW HOMES

I have several 2 and 3-bedrm homes ready for occupancy. Some as low as $1,900 down and ranging in price from $9,500 to $13,800. Call me and I shall be glad to show you any of these at anytime. EV 5-2481; Eves. Mr. Lukey GR 7-2040.

LARGE ESTATE CLOSE TO GOV'T HOUSE

11 ROOMS—SEA VIEW

We are privileged to offer exclusively this spacious, expansive home which reflects fine living in every room. Living room nearly 30' long, fireplace, master bedroom 21x15, 4 bedrooms 18x18. Beamed dining room 24' designed for gracious living. The finest of oak floors throughout, large and spacious arborite kitchen, many cupboards. 4-pce bathrooms on both floors. Heating hot water automatic oil. Grounds consist of approx 1 acre of beautifully landscaped grounds, trees, lawns, flowers and hedges. Excellent subdivision possibilities. Low down payment will handle. Full price $24,400
Contact I. V. ED SAUNDERS, Sunday, evenings, EV 4-9458.
Northwestern Securities of Victoria Ltd., 631 Yates St. EV 5-6741.

1440 SQ. FT. $14,225

This modern new rancher is surrounded by 3½ acres, 1 acre of garden and strawberries which will return about $1,000 in the next 2 months. The rancher consists of 3 BR, LR, kitchen, dinette, laundry rm and cement basement. The LR, hallway and one BR has wall-to-wall carpeting. If you are interested in this type of home, please contact E. Corbett, EV 5-8701, Morey & Johnstone, Real Estate, 3244 Douglas St.

$2500 DOWN
(FROM CONTRACTOR)

1,284 sq. ft. of luxury living. 29' living room, oak floors throughout. Choose plaster colors now. 3 bedrooms. Plumbing in basement. Recreational area. Carports attached. See at 845-855 Darwin Rd. EV 2-5647, R. W. Dawson Ltd.

WATERFRONT
Located on two lots on Pat Bay Highway. Beautifully landscaped, new sea wall, nice beach. Three-year-old stucco ranch-style bungalow. Two bedrooms, dining room, vanity bathroom. Full basement, oil hot-water heat. $6,000 down required.
Call L. H. Rands,
EV 3-4117; res., EV 2-8980.
LEACH & SPARKS

FAIRFIELD
Modernized two-bedroom suite for owner in up and down duplex on Burdett Avenue. Rented suite has full LR, bedrm, kit. A very good buy for $10,300, with $5,000 down. A very excellent income investment.
L. H. Rands,
EV 3-4117; res., EV 2-8980.
LEACH & SPARKS

WATERFRONT PROPERTY
Seven-room, Tudor-style home, approx 17 years old, on two acres, orchard, berries, shrubs, lawn and garden; sheltered beach. Will accept smaller home or duplex as part payment. 1880 Ferndale Road.

150 HOUSES FOR SALE

TOWN & COUNTRY
HOMES LTD.
851 Pandora Avenue EV 2-7276

MT. TOLMIE SPECIALS

A. FIVE - room, full - basement home, 8 yrs old, with EXTRA LOT. Drive-in garage. Excellent location. Available NOW. Terms or cash.

B. FOUR-room stucco. Perimeter oil heating, 2 bedrooms, utility, separate garage. Terms $8950
Ken Sturgeon, EV 2-7276 or Res. GR 7-1580

OAKLANDS DANDY

Little four-room bungalow only 8 years old, with basement, on 2930 Gosworth Road. Oak floors, fireplace, 2 bedrooms, large modern kitchen with dinette, Pembroke bathroom. $4,750 down payment and balance at $50 per month, 6% interest. Full price $9650
Contact Harold Ware, EV 2-1461

$750 DOWN $65 PER MO.

Very smart, 4-room-plus bungalow. Immaculate condition. Bright cheery kitchen including oil range, oil heater and Youngstown cabinets. Two spacious bedrooms, cosy living room. All surrounded by lovely garden, lawns and trees, a gardener's dream. A real bargain $6975
Call my agent, B. Ludlow, EV 2-7276

$1800 DOWN NEW

Delightful new two-bedroom bungalow among nice homes and close to schools, etc. Large living room with fireplace, cabinet kitchen in front with mahogany cupboards. Pembroke bath plus full high basement, oil heat, attached carport with sundeck over. Full price $10,950
Call F. Simpson at EV 2-7276, res. EV 5-5542

GARDENER'S DREAM

A BEAUTIFUL, SPACIOUS, MODERN ELECTRIC KITCHEN WITH LOTS OF CABINETS AND DOUBLE BAR TO SPACIOUS NOOK IS ONLY ONE FEATURE OF THIS LOVELY CITY STUCCO BUNGALOW. DOUBLE PLUMBING, A SMART BASEMENT SUITE IN HIGH BASEMENT. OIL-O-MATIC HOT-WATER HEATING. MANY OTHER FEATURES WILL SHOW EXCEPTIONAL VALUE. $3,000 WILL HANDLE, $75 PER MONTH. PRICE $13,950
Call Bill Ludlow, EV 2-7276 or EV 3-5101

FAIRFIELD REALTY
335 COOK STREET

$6850 $1500 DOWN $75 PER MONTH

Dandy 6-roomed home on one floor; 3 bedrooms, large living room with fireplace, dining room, cab kitchen with dining nook, 4-pce bath, attached garage. Very large lot, all in garden and lawns; chicken house with run for 50 birds. Situated close to all conveniences. Esquimalt district.
Call Len LeDoux, EV 5-9765

FAIRFIELD $1500 DOWN $85 PER MONTH

6-room home, large living and dining room with fireplace, 3 bedrooms up, 2 3-pc baths, full basement, C & W heat, older-type kitchen, large pantry. Large lot with lane at rear. Price $10,500
Call Len LeDoux, EV 5-9765

ESQUIMALT $3000 DOWN $65 PER MONTH

Modern 2-bedroom stucco home with extra room in basement. Drive-in garage. Beautiful garden, all planted, ready to eat. Fruit trees. Offers. Price $11,950
Call Len LeDoux, EV 5-9765

SEA VIEW

Beautifully situated home very close to sea and with an unobstructed view of water and Olympics.

Downstairs: Very attractive living room—dining room—kitchen—bedroom and bath.

Upstairs: two bedrooms and bath.

An excellent location and unusually well suited for a young family or retired couple $21,000
V. RE RODIL
EV 3-5604 EV 5-4223

"SPEAKS FOR ITSELF"

Country living with city conveniences can be yours in this smart 3-bedroom home, featuring a large living room, family-sized electric kitchen with dining area, through hall, large utility on main floor, basement with oil furnace, hot water heating, plus one acre cleared, with a panoramic view of land and water. Asking (with low terms) $11,500
To see this, please call John Fidler at EV 5-6741 or EV 2-2223 anytime. Northwestern Securities of Victoria Ltd.

OAK BAY AVE.

Modest bungalow, very handy to everything, must be sold. Improvements made throughout, suit elderly couple. Terms to reliable party. Only $6,000. Call I. G. Patrick, at EV 5-6741, res. EV 3-9043. Northwestern Securities Ltd.

BY OWNER — MODERN 3-BEDroom stucco bungalow. Cabinet kitchen with oil range, spacious dinette, full basement and furnace. Near Naden. Excellent rental area or family home. Low taxes. $2,000 down. $7,500 full price. No agents. EV 4-1435.

FOUR-ROOM BUNG, TWO LOTS with view. Partial basement with coal and wood furnace, electric range. Separate carport and detached sleep cabin. Near bus. Asking $4,500. Terms with substantial down payt. Victoria Press, Box 387.

PRIVATE SALE
Side-by-side duplex, LR, FP, cabinet kit, oil range, 3-piece bath, 2 bedrms, garage and store rm each side. Both sides always rented. Price $10,000. GR 5-2862. 5 to 7 p.m.

2-BEDROOM HOME, OAK BAY. Taxes $126. Automatic oil heat, hardwood floors, TV aerial. Small garden. Ideal home for retired couple. Quick sale, $11,500. Phone EV 5-3798.

COLWOOD
New, modern 3-bedroom house. Full basement. GR 8-2944.

150 HOUSES FOR SALE

B.C. LAND
& Investment Agency Ltd.
96 Years in Real Estate

QUADRA DIST NR TATTERSAL NEW HOME $3213 DOWN 3 BEDROOMS

Consists of large L-shaped living room and dining room, 3 bedrooms, all with oak floors, cabinet electric kitchen, 4-pc bathroom. Full high basement, oil HA heat, drive-in garage. Property nicely hedged, lawn at back of house. Close to transportation. On quiet street. Cash to NHA mortgage. Price $14,800
Call Mr. J. Mackenzie, EV 4-4115 anytime

STANLEY AVE NEAR PANDORA

A seven-room frame house, basement and pkg unit furnace. Fine hall, large living room and dining room, den or bedrm, kitchen, utility room plus toilet. UP — 3 large bedrooms (one with sink), walk-in closets, bathroom. Note: Has been rewired, furnace almost new, Duroid roof in 1949. All it needs now is painting and decorating. Terms of $2,500 down to reliable party, balance at $70 a month. Taxes $214 gross. An exclusive listing. PRICE $7950
Call Mr. Bagshawe, EV 4-4115 anytime

OAK BAY BUNGALOW

Near Windsor Park, sea and golf course, 6 good rooms, some 1,300 sq. ft. of living area. Hall, large LR with charm, full DR, compact elec kitchen, 3 good-sized bedrooms. Full basement, small den with FP. Situated on tree-lined street, a very attractive locale. Price $14,500
Call Mr. Bagshawe, EV 4-4115 anytime

LANSDOWNE PARK $5000 DOWN

3 BEDRMS, RUMPUS ROOM
Lovely year-and-a-half new Rancher with grounds all landscaped in lawns, shrubs, flower beds, etc., and featuring entrance and through hall; large "L"-shaped living room, dining room with open fireplace, electric cabinet kitchen with breakfast area, 3 good-sized bedrooms and 4-piece bathroom. Oak floors. Full cement basement with finished rumpus room with fireplace and bar, 2-piece washroom and laundry area. Automatic oil hot-air heating. Drive-in garage. Cement patio. Owner transferred. Price $19,750
Exclusive Listing.
Call Mr. Hope, EV 4-4115 anytime.

MT. DOUGLAS AREA 4157 GLENDENNING $2500 DOWN TWO BEDROOMS NO STEPS, SECLUSION

Situated on nearly an acre of treed land. Living room has large attractive fireplace, cabinet kitchen with large dining area, utility room, 4-pc bathroom with vanity. Package HA oil heat, carport. Price $13,700
Exclusive Listing.
Call Mr. J. McKenzie, EV 4-4115 anytime.

CAPITAL CITY REALTY

BEACON HILL PARK CHOICE BUNGALOW

Lovely, well-kept bungalow, LR with FP, attached sunporch, lge DR, lge kitchen with lge dining space. Two cosy bedrooms, entrance and through halls, full high basement with space for extra rooms, oil heating, beautiful semi-secluded grounds at back. A desirable property on terms for $13,950
Carl Phipps EV 5-1707 eves.

WATERFRONT SELECT SITE

On the quiet waters of Saanich Inlet, near Towner Park, 2 acres, wide seafront, 5-rm bungalow, greenhouse, ample water, fully modern, boathouse, wharf and float. Level ground, nicely laid out and secluded. A choice property in a grand setting. Terms arranged. Full price $26,500
Ken Walters EV 5-7820 eves.

QUADRA $2500 DOWN

Ideally situated in lovely setting. Lge family or revenue home; 2 bathrooms, full basement, Kumfort oil heating, new wiring, copper piping, lovely lge LR, elec cab kit, 5 bedrooms. Close to school, shops and bus. Easily duplexed. A grand home on good terms. Owner open to all reasonable offers. Asking only $13,500
Dirk Okker, EV 5-9846 eves.

NHA NHA NHA

Low Down Payment Large and Oak-Studded Lots Post and Beam Construction

In conjunction with an outstanding contractor and moving into 1960 we offer for first time these de luxe, ultra-modern individual homes of character. Here is an opportunity to get away from dull, plastered walls, and stucco exterior. There are a large number of excellent plans available, or they can be designed to suit your needs. Split-levels, four-levels — two-levels, Rancher. Floor area from 1,100 square feet up, square foot valuation excellent. Lots are well landscaped, oak trees, rockeries, close to bus and schools. For complete information on low down payment and details or plans contact I. V. ED SAUNDERS, Sundays or evenings, EV 4-9458. Northwestern Securities of Victoria Ltd., EV 5-6741.

CLOSE TO SCHOOLS FULL PRICE $11,200

This home is a warm, comfortable spot to raise your family. A nice white siding, oil heated bungalow sitting on a large lot in Saanich. Drive by and admire this home at 270 Regina. Very good terms available to right party. Please phone Sid Bentley EV 5-9765, eves. EV 2-6600.
Fairfield Realty, 335 Cook St.

CHARMING SEA VIEW

Yours to enjoy when you own this modern 6-roomed stucco bungalow in popular Gordon Head. Thru hall, living room 14x21 with fireplace, dining room, cabinet kitchen, 3 bedrooms, 4-piece bathroom. Full cement basement. Oil-O-Matic heating. Attached garage. Landscaped lot, 104x140. Value hard to equal at $18,500
Alex Page, EV 5-6741 or EV 3-1594. Northwestern Securities of Victoria Ltd., 631 Yates Street.

NEW, ATTRACTIVE DUPLEX, each side consists of 14x17 living room, 2 bedrooms 10x12 and 12x12, four-piece bathroom, cabinet kitchen, electric hot water, on large, level lot. Good soil. Near bus and school. GR 8-1724, ask for Cec, or call at Langford Building Supply, 940 Goldstream Ave. No agents.

HARD-TO-FIND, CLOSE-IN HW-heated 6-room bungalow, 3 bedrooms, older type. Basement, garage. Try $2,500 down. Price $8,500. Near Christian Science Church. McCandless Realty, 830 Fort. EV 3-6111 or EV 4-5855.

647 RALPH. NEW 3 - BEDROOM stucco bungalow, attached carport. Double plumbing, full basement. Close to schools, bus stop at door. Full price $12,300, terms. Owner. EV 2-0470.

LAKE HILL — 5-ROOM STUCCO bungalow, $2,500 down. Full price $13,500. EV 4-5291.

FOR SALE — MODERN 4-ROOM home, full basement; Jubilee district. EV 4-3072.

150 HOUSES FOR SALE

WHITTOME'S
Established 1898

3 BEST BUYS!

No. 1—OAK BAY. Spacious 2-bedrm stucco bungalow with automatic heat and ½ acre of landscaped and natural garden. A steal at $9500

No. 2—FAIRFIELD. Gleaming contemporary bungalow, 3 bedrooms, in the Despard area! Includes full rumpus with fireplace $14,850

No. 3—FAIRFIELD. Spotless family home, auto oil hot-water heat. Extra plumbing, immaculate garden. Walking distance to town $7550

For further details on ALL THREE call B. Travers-Smith, EV 2-4255, EV 5-6653 anytime.

OAK BAY QUICK POSSESSION

Here is an ideal home for your family. Situated close to all conveniences. Features 3 large bedrooms, dining room, den, large living room. There is a nice rumpus room in the full basement. Automatic heating, double plumbing, newly decorated. You can't miss on this one at only $12,600
Please contact Elmer Bryan, phone EV 2-4255 anytime or res. EV 4-4771.

NORTH QUADRA EXCLUSIVE

3-year-old bungalow in perfect condition inside and out. Two bedrooms, space for third bedroom over garage. Large living room with electric fireplace. Cabinet electric kitchen with eating area. Hardwood floors, attached garage. Cement driveway, automatic oil heat. (Williams). Priced at only $10,950
with $2,850 down. See this: should sell quickly. Courtesy to other agents. Full details, phone L. A. Squires, EV 2-4255 anytime, res. EV 2-2269.

TIP TOP 8 RMS. PLUS SUITE

Priced right is this 4-bedroom home, 1 block from Oak Bay Ave. Spotless throughout. Has living room, dining room and TV room with patio off. Could be rest home, or more suites. Full basement, drive-in garage, oil heat. Asking $15,900
Call Vivienne Appleyard, EV 2-4255 anytime.

ROCKLAND

$3,000 DN. VACANT. 2-YR-OLD, 2-bedrm de luxe home. Choice area. All oak floors, insulated, oil heat, lined basement. Top construction and value. ASKING $14,750
G. Meuffels, EV 2-4255 anytime

J. H. WHITTOME & CO. LTD.
1218 Broad Street
EV 2-4255 anytime
Member Multiple Listing Bureau

A. BERNARD
& CO. LTD.
629 Fort Street EV 4-9335

SHAWNIGAN LAKE

One hundred and fifty feet waterfront.
One and three-quarters acres land.
One home: Four rooms and bathroom and verandah;
Also one cottage, three rooms and toilet.
This very desirable lakefront property is near the shopping area. Good terms. Price $8500
Exclusive listing.
For information please call Mr. Francis, EV 4-9335; res. GR 9-4810

FAIRFIELD FAMILY HOME

An exceptionally good family home, well located with a splendid garden with fruit trees. The home has thru hall, large LR, dining room, family-size kitchen. Three bedrooms and 4-pc bathroom downstairs. Two nice bedrooms upstairs. Full basement, automatic hot-water heating. Price $12,600
Please call Mr. Francis, EV 4-9335; res. GR 9-4810.

OUTSTANDING VALUE

New, and exceptionally well-built bungalow near Gorge waterfront. 3-bedroom home, large L-shaped LR and DR, kit, bathrm and utility off kit. Open stairwell to full bsmt. Oil heating. Price with terms $14,900
Mr. Murdock, EV 3-9040

CLOSE TO CITY 1 ACRE - 5 ROOMS

Widow returning to the east must sell this lovely SECLUDED PROPERTY. Charming 2-bedrm bungalow, through hall, large FP, HW oil heating. Extra bedrm possibilities over attached garage. GARDENERS will appreciate the excellent selection of shrubs, plants and fruit trees. Clear title. Taxes $86. Reasonable offers and some terms considered. Asking $14,500
Mrs. McLean, EV 4-9335, res. EV 4-6867

FRASER BISCOE
750 PANDORA AVENUE. EV 3-9843
Drive-In Customer Parking

QUICK POSSESSION N.H.A., 5¼%

Lovely bungalow, only 5 yrs old, built by owner. Wonderful three-bedroom modern family home, large kitchen with dining space. Full basement with OIL heat. Close to bus and schools. Owner moving to U.S.A. Open to all offers on down payment. Full price (you set the terms) $13,950
Call Peter Van Dyke, EV 3-9843, or eves. EV 2-6827

ESTATE OAK BAY JUNCTION

Older revenue building with 4 suites, all furnished, plus large owner suite. Everything in excellent condition. Very easy terms available. Net income approx. $2,400. Price $15,950
Peter van Dyke, EV 3-9843, eves. EV 2-6827

LANSDOWNE DISTRICT
NICE VIEW

Exceptional 6-room bungalow with many interesting and unusual features. Large and completely private sunbathing deck over the garage with access from dining room. Luxurious recreation room with open fireplace. See this fine home now. Price $21,000
S. L. Hargrave, Realtor, EV 4-9827 anytime.

FOR SALE—ATTRACTIVE SPAcious home, beautifully landscaped, good garden, situated on choice view point, over three acres, 160-ft waterfrontage on Sproat Lake. Property adjoins hardtop road, 5 miles from Alberni. Give-away at $13,000. For particulars, phone 2982-L-1 or write H. J. Sorensen, Lakeshore Road, Alberni, B.C.

LISTING AT $9,450 ON MONDAY. Save $450—look at this 7-yr no-basement, 2-bedroom this weekend. Utility room, cab kit, 4-piece bath, living room with HW floor and fireplace. O-O-H. Four fruit trees. Low taxes. Quiet dead-end street, close to school, store and bus. Agents welcome with interested customer. 569 Hurst Ave.

HIGH QUADRA
SPLIT LEVEL
3 bedrooms, 1 year old. Hardwood floors, living room with fireplace, triple plumbing, stove and fridge included. $12,950 with some terms. O. W. Chretien, EV 4-9318, EV 5-2598. C. N. Montague Co.

3 BEDROOMS. LARGE LIVING room, fireplace, sunporch; close bus, stores, schools. Privacy. Clear title. (Stove included.) $8,000. Ph. EV 5-2878.

1050 NICHOLSON—2 YEARS OLD, 3 bedrooms, rumpus room, $10,900. Terms arranged. GR 9-5105.

150 HOUSES FOR SALE

BYRON PRICE
1314 QUADRA STREET

GORGE 4 BEDROOMS Oil Hot-Water Heat

This large home in excellent condition is offered at $11,200 or OFFERS. The main floor has a large living room with fireplace, family-sized dining room, kitchen wired for range, utility, den and bedroom. Upstairs has 3 large bedrooms. Could be duplexed easily. To view call EV 5-2458 for Gordon Marshall, GR 9-2725.

SHERWOOD OAKS SEA VIEW

This attractive custom-built home has many extra features. Spacious kitchen. Dining room 12'x12'. Living room 24'x16'. Basement has rumpus room and bathroom. Lot 150'x85'. Taxes $367. Asking price $26,500
Contact Charles Giddy, EV 5-2458; Res. EV 4-1690.

Owner Moved Must Sell $14,750 $4000 Dn or Offer

Large 4½-year home of 3 bedrooms auto oil heat and drive-in garage. 20x18 finished room in basement with extra 2-pce bath. Nicely landscaped and close to schools. 5½% mortgage. Jack Mackay, EV 5-2458; res EV 2-9644.

NEW HOME—$10,000
Attractive 4-room bungalow in Saanich, (on sewer) near Quadra and Tolmie. Has mahogany panelled large living room, cabinet electric kitchen with dining area, 3-pce bathroom. 2 fair-sized bedrooms. Full high basement, oil heat, rumpus room etc. Close to bus, stores, school. Full price $10,000
Try $3,000 down.
Call J. Lindal, EV 4-9879 or EV 5-2458 anytime

CITY 3 BEDROOMS NEXT TO CITY PARK CLOSE TO SCHOOLS CLOSE TO SHOPPING YOURS FOR ONLY $7700

Call VICTOR E. WONG EV 5-2458 or EV 3-2074.

DALBY & CO.
REAL ESTATE AND INSURANCE
1010 BLANSHARD EV 3-6241

MUST BE SOLD

Modern 5-rm bung approx 10 yrs old. High bsmt, garage, planters, shrubs and lawns. Near schools, bus and shopping. Valuable location. Make an offer. Asking price $11,950
Contact J. DeMan, EV 4-2402

WATERFRONT

Keep your boat at the back door of this beautiful, new, 5-room bung on a secluded acreage. Large LR, de luxe kitchen with built-in stove and oven and washer, 4-pce colored plumbing. Bsmnt with HA oil furnace. Garage. A real de luxe job and worth $21,000
Stan Kennedy, res., EV 4-4894

$1200 DOWN

IMMEDIATE POSSESSION. JUBILEE DISTRICT, 5-ROOM STUCCO bungalow, no basement, 18-ft. liv rm with fireplace. Compact kitchen, 3 bedrms (1 small), 3-pce bath. Newly redecorated inside. Large lot. Monthly payments, $73 incl taxes and interest at 5¾%. Full price only $7950
A. E. Seeber, ph. EV 4-9305, res. EV 5-2875. Financial Survey Ltd.

NEW DUPLEX

HIGH QUADRA, NHA MORT. ATTRACTIVE DUPLEX ON LARGE LOT
PHONE HARRY DEAN, EV 4-8731

NO AGENTS, $10,600, $3,500 DOWN. Large lot, beautifully landscaped, 6 yrs. old. Cedar shakes. C & W hot-air furnace. Drive-in garage, high enough for light delivery; 2 large bedrooms, plumbing for auto. washer, electric hot water tank, cabinet kitchen with dining area, living room 18'x12', fireplace and large view window with glimpse of Portage Inlet and mountains. Mail and bus at door. Taxes $89. Come and see it. Was $11,000. 2 blks. west of Wilkinson Rd., 1260 Burnside. Phone GR 9-2320. Offers.

OFFERS WANTED ON OLDER 5-room home off Burnside. Down payment $750. Asking $5,700. Evenings Les Jenkins, GR 7-1127 or Bel Shragge, EV 2-8802, King Realty, EV 2-2131.

MODERN RANCH BUNGALOW, 1,300 sq. ft., 3 bedrooms, on 5¼% N.H.A. mortgage. Close to school and bus. Large lot, completely landscaped, plus vegetable garden. Phone EV 3-5805.

BY OWNER — LOVELY EXECUtive-type home. Close in. Landscaped. Fully furnished. Condition and conveniences perfect. $16,000. 1095 Moss. EV 2-9430.

LARGE COMBINED TILED KITchen and sitting room, 1 bedroom, bathroom, 220 wiring, ample cupboard space. Must be moved. GR 8-3491.

FIVE-ROOM, MODERN BUNGAlow, fully equipped, Langford. Close schools, bus. Low down payment. EV 4-5465, mornings.

OAK BAY, WELL-BUILT 5 ROOMS, oil heat. Excellent garden. Quiet location. Early possession. $13,200. EV 4-5198.

HAVE LOVELY TREED LOT, OFF Upper Henderson. Will build to your requirements. Ph. EV 2-2521; Res., EV 4-7826.

IMMEDIATE POSSESSION, 3-BEDroom home, Mount Tolmie. GR 7-1256 or GR 7-2360.

NORTH OAK BAY, MODERN 5-room, basement, Oil-O-Matic. Vacant; $12,250. EV 3-0447.

151 COUNTRY HOMES AND PROPERTIES

NEW 3 BEDROOMS FULL BASEMENT

TWO GOOD LEVEL ACRES
LOW TAXES — $36 NET
FULL PRICE ONLY $12,000
PHONE IMMEDIATELY
SID BENTLEY, EV 5-9765,
EVES. EV 2-6600
FAIRFIELD REALTY, 335 COOK

FOR WATERFRONT HOMES, farms and businesses on all the Gulf Islands
Contact
SALT SPRING LANDS LTD.
Ph. 52 Ganges, B.C., Eves., 167

150 ACRES WITH SOME SECOND growth timber. Nine-mile circle, $30 per acre. Please contact J. A. McLellan, eves. EV 4-6171, day EV 2-2131. King Realty.

WATERFRONT DUPLEX, BRENTWOOD BAY, terms at $12,900. R. Harris, EV 4-3672. J. H. Whittome & Co. Ltd.

PICTURESQUE SETTING ON ONE acre land, 6-year-old home with 3 bedrooms, full basement. In city of Duncan. Phone EV 3-3285.

PENDER ISLAND PROPERTY, homes, 1½ hours from Victoria. Owner EV 3-7314 970 Tattersall

SHAWNIGAN LAKE LOT, $850. $50 down. Apply Conroy's, West Shawnigan Lake Road.

SIDNEY AND PENINSULA
Gordon Hulme Ltd. GR 5-1154

151 COUNTRY HOMES AND PROPERTIES

Langford and Colwood

$750 DOWN

Two-bedroom stucco bungalows, all close to schools and shopping centres. An opportunity for young couples with a small amount of capital to own their homes. Full price $6950

$16,800

Situated on 1 acre of land this fine home contains large living room with fireplace, dining room, 2 bedrooms and cabinet kitchen, 4-pc Pembroke bathroom, full basement. Hot water heating, hardwood floors, cedar shake exterior. Separate garage. Well-kept grounds and located in a good area.

SEAFRONTAGE

$7,000 worth of the finest furnishings with this beautiful Dutch colonial-type home. Unequalled view of the sea. Property with 2½ acres of well-treed land must be seen to be appreciated. Inquiries must be genuine. Full price $32,000
Exclusive Listing

LAKE FRONTAGE

Three choice building lots and 2-bedroom home affords unique possibilities to people with an appreciation for property that is scarce and out of the ordinary. Full price $7200

GRANT & JENKINS
Real Estate and Insurance Ltd., Langford, B.C.
Office GR 8-1729 Res. GR 8-3619
Open Saturday All Day

Saanich Realty
LTD.
3943 Quadra at Reynolds

GARDEN LOVERS

Nice 2-bedroom home, close to Observatory, 8 years old, on 2 acres of land with 2 greenhouses—includes nursery stock. For more information call
GR 9-1195 Mrs. Verbeek GR 9-5460

DEEP COVE FOUR ACRES

Plus 3-bedroom home, close to store, churches and school. Workshop, chicken house; lovely fruit trees. Good soil and water supply. Ideal spot for dog fanciers. Full price $10,200

ALSO

3½ ACRES

Overflowing year-round spring on this parklike property. Will consider 1957 Chev as part payment. Full price $3100
Call:
GR 9-1195 Mrs. Horth GR 5-2119

SEA VIEW LOT

Overlooking Deep Cove. Lovely property $2250
GR 9-1195 Mrs. Payne GR 5-2604

LARGE COUNTRY HOUSE — 20 ACRES

At Saanichton. Fine old home, excellent general condition. 5 bedrooms, 4 bathrooms, basement, modernly equipped. On 20 rolling acres, mostly pasture with sunny southern aspect. Gorgeous views, ample outbuildings and orchard and unlimited water for house and field. Gentleman's family home or small farm. This is value plus. $7,500 cash—balance $200 monthly. By appointment only.
W. Bailey EV 2-8117 or Eves. EV 3-3085, Newstead Realty Ltd., 766 Fort Street.

THREE Bedroom Home on THREE Acres of Land

Large, modern, six-room home with full basement and double garage. Cleared land with sea view, fruit trees. A bargain at $12,600
Open to offers on terms.

GORDON HULME LTD.
(Open Saturdays)
Sidney. GR 5-1154; res., GR 5-1489

COUNTRY RANCH

8 lovely acres with new 3-bedrm home, 5-mile circle. 5 acres of virgin timber, on high ground with view; 3 acres pasture, with stable for 4 horses. Low rancher, 23x13 living rm with FP, dining rm, kitchen, family sun rm, 3 bedrms; full bsmt, many extras. Ideal for family who wish to raise animals and have room to LIVE. Select, secluded district. Appointments phone
A. R. FOSTER,
EV 2-4251 GR 7-1068
RITHET CONSOLIDATED LTD.

DEEP COVE

Almost an acre of landscaping and lawns and garden with an old-type six-roomed house, on a rocky hilltop, almost at the beach $10,000
On Terms.

SPARLING at SIDNEY
Real Estate and Insurance Agent
Offices Opposite the Theatre.

SHAWNIGAN LAKE

4-room, fully-furnished waterfront home and small furnished cottage, all on same property; private wharf. Full price $5700
D. Munro, GR 7-1705 or office, EV 5-8704.
Frank A. Martin Agencies Ltd.
1114 Blanshard Street.

153 WANTED TO BUY —HOUSES

WANTED FOR PURCHASER from Regina — five-roomed bungalow, 2-3 bedrooms, garage, side drive. Not too much garden. Oak Bay, Fairfield district preferred. Cash deal around $12,000. Interested vendors please contact The Canada Permanent Trust Co., 714 Fort St. EV 4-3875.

URGENT 5 roomed modern bungalow and basement, up to 15 years old within 5-mile circle preferably on Eastern side for retired civil servant arriving June 26th. ALL CASH TO $13,000.00. Genuine buyer and early possession. Call W. Bailey, EV 2-8117 or EV 3-3085. Newstead Realty Ltd., 766 Fort St.

I WILL BE PLEASED TO CALL at your home to discuss the best means of selling. Very often we can finance term sales as all cash for you. May we sit down and talk it over? Absolutely no obligation. Kindly call Leonard Thomas anytime. EV 4-7128 (after hours EV 3-5685), Douglas Hawkes & Co., 817 A Fort St.

WANTED IN CORDOVA BAY — 2 or 3-bedroom house for Vancouver client; $15,000-$18,000. Mrs. Kirkpatrick, GR 4-1972. PEMBERTON, HOLMES LTD., EV 4-8124. 1002 Government Street.

SOLD ALL MY PRESENT LISTings, badly need houses up to $8,500, 2 or 3 bedrooms. Harry Hobson of Northwestern Securities of Victoria Ltd. EV 5-6741 or EV 2-7828 anytime.

SMALL 2-BR HOME WITH SEA view, for retired couple. Small garden; near shops. Please call L. Jenkins, eves. GR 7-1127; King Realty, EV 2-2131.

WANTED—BUNGALOW WITH OIL heat and convenient to both elementary and high schools. S. Hargrave Realtor. EV 4-9827 anytime.

HAVE $2,500 DOWN FOR THREE-bedroom, full basement home. Around $10,500. No agents. Victoria Press, Box 1402.

HAVE $1,000 CASH. WOULD LIKE to invest in a side-by-side duplex. Victoria Press. Box 1381.

SIDE-BY-SIDE DUPLEX WANTED, Cook St. area, Fort to Dallas, good cash payment. EV 5-3666.

OLDER TYPE HOUSE FOR CASH. Victoria Press. Box 1377.

THREE - BEDROOM HOME OR acreage suitable for VLA. GR 9-1581

153 WANTED TO BUY —HOUSES

25 HOUSES FOR CASH

We have been instructed to purchase 25 low-priced houses in Greater Victoria area for cash. If you want to sell your house at a reasonable price for all cash, priced below $8,500, phone WM. M. FALKNER, EV 5-6741 or EV 3-9905 now. QUICK DECISIONS. IMMEDIATE CASH. Northwestern Securities of Victoria Ltd., 631 Yates at Broad.

$25,000 CASH DOWN

I have a client just arrived from Winnipeg with $25,000 cash to pay down on a business, auto court, store, farm resort or hotel. This man is anxious to get located in some type of paying business, and your phone call to me at once is urgently solicited. If your business is for sale, phone me for immediate service at EV 5-6741 or evenings EV 3-9905.
WM. M. FALKNER
Northwestern Securities of Victoria Ltd.

ALL CASH!!

Personal client returning to city June 15, wants 2-br bungalow with basement. Quiet location and on sewer. Price, range $6,00-$8,000 cash. Call D. E. Wilkinson for immediate inspection.
PEMBERTON, HOLMES LTD.
EV 4-8124
1002 Government Street

URGENT

$8,000 cash for 2-Bedrm home in Esquimalt or Gorge area. Also require retirement home in any good area. Cash to mortgage—not over $15,000 full price. Call Jack Mackay, EV 5-2458. Res. EV 2-9644.
Byron Price Realtors, 1314 Quadra Street

WANTED: UPLANDS

5 or 6-bedrm home with den and maid's quarters, older type home with charm. Listing to be handled in confidence for discriminating buyer. Phone Earl K. Ward, Phone EV 2-2157, EV 5-6042. Western Homes Ltd.

"URGENT"

I have just sold my client's home and must have a three-bedroom home immediately. $3,000 DOWN payment available. Full price $10-$11,000. For prompt action call Maurice N. Smith, Northwestern Securities of Victoria Ltd. EV 5-6741 anytime.

WINNIPEG

Client arriving here July 15 wants modern home. 2 bedrms and den or 3 bedrms. Lansdowne area. $25-$35,000 full price. Phone Ross Hartnell, P. R. Brown & Sons Ltd. EV 5-3435 or res. EV 2-9672.

WANTED

A small 1 or 2-bedroom home that $2,000 down will handle. Low tax area. For quick action please call Roy McGillivray OR Geo. Clark EV 2-2157. Western Homes Ltd.

CASH

For good home—value up to $14,000; must have at least 1.6 acres within 10-mile circle. Mrs. C. Bacon. Northwestern Securities of Victoria Ltd. EV 5-6741. Evenings EV 4-0237.

URGENT

WANTED—5 or 6-bedrm house with den, in select residential district, for client. J. C. I. Edwards, EV 2-4251 or GR 5-1506.
RITHET CONSOLIDATED LTD.

YOUNG MARRIED COUPLE IS very desirous of purchasing a home, but is in the unfortunate position of not having sufficient funds for the generally-asked down payment. I am permanently employed in a good paying job, with good character and references. I am seeking a 2 or 3-bedroom home which I can purchase on a rent-with-option-to-buy basis. I am in the position to pay larger monthly payments than would be asked for average rental. Phone EV 2-6910.

FAIRFIELD — OAK BAY
Wanted, 3-bedroom home for client who now has 2-bedroom home in Fairfield, but needs a 3rd bedroom. Need not be new home. An older home remodelled will do. Please call Leonard Thomas at Douglas Hawkes & Co., 817A Fort St. EV 4-7128 (res., EV 3-5685).

154 PROPERTY FOR SALE

BYRON PRICE
1314 QUADRA STREET

FAIRFIELD LOTS

63' FRONTAGE. THE LAST OF THE CHOICE LOTS IN THIS AREA. CONTACT NELSON KRIENKE OR MURRAY DUFF, EV 5-2458 ANYTIME.

EXCLUSIVE SEWER LOT

Large sloping lot in one of Gordon Head's better areas. Good drainage, on sewer, new area. Other lots in this area have sold for as high as $2,200 but the owner is only asking FULL PRICE $1550
Call EV 5-2458 for Sam Paterson, EV 5-8592

LOTS AND ACREAGE
SEA VIEW AND WATERFRONT

26 lots, ⅓ ac to 1½ ac, $500 and up. Terms if required.

3 ac.	$1,650
13 ac.	$4,500
9 ac Seafront, cabin	$16,800

Hutchinson Cove, Sooke
Ruth E. Hutcheson, EV 4-9318, GR 8-3536.
C. N. MONTAGUE CO. LTD.

CITY APT. LOTS

With architect's drawing and plans for 18-suite block. Choice central location and offered at a very reasonable price.

1¼ ACRES

Located in Esquimalt with trackage suitable for commercial or for private dwellings. High view location. Offers wanted.
L. H. Rands, EV 3-4117; res., EV 2-8980.
LEACH & SPARKS

SPROAT LAKE — TREED LAKEfront lot, 66 x 339, with good beach; just off new highway to Long Beach. Price $1,750. More information, call Mr. Hope, EV 4-4115, anytime. B.C. Land & Investment, 922 Gov't St.

170 FT. OF WATERFRONT AT Shawnigan Lake with two cottages, West Road. $8,400 or trade for revenue property. EV 4-1524.

225' FRONTAGE ON TRANS-CANada Highway, 180' on side road. With 5-room house. Excellent commercial site. GR 8-3081.

2 LOTS ON MILLSTREAM RD. 5 lots on Rainville Rd., near Langford. Ph. A. H. Phelps, GR 8-2076 separately. GR 8-3934.

LARGE HIGH VIEW LOT, TREES, overlooking city and sea. Take car or boat as part payment. EV 4-8257.

LOT ON MOUNT TOLMIE WITH splendid view. NHA-VLA approved. Secluded, private. Phone EV 5-3670.

LOTS ON SEWER, IN GOOD LOcation in city. Reasonable. Phone EV 4-3887. 1410 Hillside.

ACREAGE AT SHAWNIGAN LAKE. Also some waterfrontage. Cobble Hill 142-L-1.

2 LOTS, 100x200, ROCKY POINT Rd., Metchosin. GR 8-1594.

154 PROPERTY FOR SALE

P. R. BROWN
& Sons Ltd. — Est. 1900

NONE BETTER

Here truly is a dream home, seemingly out of a story book, and yet it is as real as life and is easily in reach of those who calmly refuse to accept substitutes. When you see this attractive 6-rm stucco bungalow with all desirable features, it will stir up a home yearning you never knew before. This home is situated on 3½ acres. Beautiful landscaped grounds, well treed with dogwood, maples and cedars. As an added attraction there is a charming little guest house. Location Santa Clara Ave., Elk Lake. For further particulars please call Watson Clark, EV 5-3435; res. EV 2-0171.

GREENHOUSES

15,000 ft. under glass plus modern 4-rm bungalow, situated on 3 acres $16,000
Call Mr. Clark, res. EV 2-0171

ELK LAKE

Approx 3 acres beautifully treed with maples, dogwood, cedars, etc. Lovely parklike property located just off Santa Clara. 4 acres adjoining can be purchased.
Call Watson Clark, res. EV 2-0171

SANTA CLARA ELK LAKE

Large lot, 80x120, with view of lake. Price $2500

$1,500
BELOW MARKET VALUE
7-rm dwelling comprising large entrance hall, living room with fireplace, dining rm (guest size), 4 bedrms with bath up. Sunporch, kitchen stove and space heater inc., large kitchen. High location with distant view. Approx 20 fruit, nut trees, etc. Lovely garden.

Terms

Down payment	$3,500
Full price	$7,500

For appt. to view call Mr. Clark, Ph. EV 5-3435; res. EV 2-0171

SUBDIVISION PROPERTY

126 acres of open, slightly rolling land, all clear, in pasture and crops. Bordered on all sides and crossed by roads. This is close to other subdivisions and a wonderful opportunity for a builder, as it is close to Victoria and a fine view is obtained from all over. For information, call Mrs. McKeage, EV 5-8784, anytime.

PROSPECT LAKE

1. Three-roomed cottage, overlooking lake. 80-ft. road frontage. Must be sold. Make an offer.
2. One waterfront lot, 66-ft. frontage $2150
3. Two acres, subdivided into 7 lots, some with waterfront, old house which could possibly be renovated $11,000

P. G. Jackson, EV 5-8784, anytime.
DOUGLAS REALTY LTD.

GORGE SUBDIVISION

7 choice lots at Cowper and Adelaide. Each lot nicely treed giving maximum view with seclusion. Near good schools and shops. On 10 min. bus service. In centre of attractive residential district. Sewers and improvements are in. We will build now to your plans or ours. Best mortgages are available. For full particulars call P. G. Jackson, EV 5-8784 anytime. Douglas Realty Ltd. 1710 Douglas St.

GORGE SUBDIVISION

7 choice lots at Cowper and Adelaide. Near good schools, shops and bus route. Centre of attractive residential area. Sewers and improvements in. We will build to your plans or ours. For full particulars call P. G. Jackson, EV 5-8784 anytime. DOUGLAS REALTY LTD.

SEAFRONT LOT

Beautiful seafront lot, 126x325. Nicely treed, gentle slope, on Lands End Road, N. Saanich. Terms $5,500
HAGAR & SWAYNE LTD.
614 Yates St. EV 4-0531
J. M. Taylor, EV 4-9902.

SEWERED LOTS

Chesterlea subdivision on beautiful slope. Frontages of 65' and more; 3 blocks to school, 6 minutes to town. Off-street park. Please call Mr. Butler at Douglas Hawkes & Co., 817-A Fort Ph. EV 4-7128. (After hours, EV 5-4103, EV 3-1232.)

WATERFRONT LOT
90x240. Safe sandy beach. Water and light. Drive out far end Parker Drive, watch for sign. Easy terms. PRICE $6500
Mr. Carmichael, res. EV 4-7308
ALFRED CARMICHAEL & CO. LTD
1239 Broad Street EV 4-7341

COMMERCIAL
QUADRA CORNER

140-foot frontage on Quadra Street and containing 23,800 square feet this most desirable commercial site is offered for $35,000 on attractive terms. For details please call JIM GOLBY EV 5-6741. Northwestern Securities of Victoria Ltd.

LOTS
BUILDER'S SPECIAL
Lot 70x150. Nice level lot, close to bus, ½ block from elementary school. Price $1,300

WATERFRONT LOT
Good level building lot, 95x250. Half cash, balance $25 per month, int. 4½%. Fast action required here. Full price $2,000
Call J. D. Tisdalle, EV 5-8771, res. GR 9-4349. Brown Bros. Agencies Ltd., 1125 Blanshard St.

LOTS
BUILDER'S SPECIAL
Lot 70x150. Nice level lot, close to bus, half block from elementary school. Price $1,500
Call J. D. Tisdalle, EV 5-8771, res. GR 9-4349. Brown Bros. Agencies Ltd., 1125 Blanshard St.

80 FEET FRONTAGE ON CEDAR Hill Road, near Mt. Douglas. Just right for long, ranch-style bungalow. Contour of lot makes it ideal for no steps—yet full basement with large rumpus room or basement suite. Don Bacon, EV 5-6741, Northwestern Securities of Victoria Ltd.

SHAWNIGAN LAKE
4 lots, 60' and 70' frontage, well treed, safe beach, quiet location on west side of lake approximately 3½ miles from cutoff at the end of Harvey Rd. For particulars phone EV 3-8178.

CADBORO BAY—SEAVIEW LOTS
Not many seaview lots left in this attractive area, and especially only 100 yards from the beach. Both a good size and only $1,650 each. Call Lars Westman, EV 5-6741. Northwestern Securities of Victoria Ltd.

DUPLEX LOT ON THE CORNER of Cedar and Shelbourne, on sewer, priced at $3,300. Well located duplex lots are hard to obtain. Call George Chan at EV 5-6741, res. EV 2-9416. Northwestern Securities of Victoria Ltd.

10 ACRES WITH 6-ROOM HOUSE within the proposed Saanich sewerage system. Excellent subdivision possibilities. Will sell 6 acres in 2 or 3-acre lots. Please contact J. A. McLellan, eves. EV 4-6171, days EV 2-2131. King Realty.

GORGE
Good building lot for sale, on the sewer, price $1,700. For information phone Mrs. Seguin, EV 2-8117 or EV 4-3536. Newstead Realty Ltd., 766 Fort Street.

SWEEPING SEAVIEW LOT
Exclusive area, sheltering oaks. Only one left in this area. Asking price $7,500. To view phone Mrs. Browne, EV 2-8117, eves. EV 5-6324. Newstead Realty Ltd., 766 Fort St.

WATERVIEW LOT CADBORO BAY, $3,000. Would consider late model car. GR 7-1754.

154 PROPERTY FOR SALE

CITY
VALUABLE COMMERCIAL PROPERTY
Near busy intersection—good parking area. Suitable for offices, apartments, stores, etc. Good terms $9000
For information call GR 9-1195 H. Payne GR 5-2604
SAANICH REALTY LTD.

SEA VIEW LOT
This sea view lot is a natural for a home. Located on Prince Robert Drive, View Royal, overlooking Esquimalt Harbor. The owner-contractor will gladly assist an interested party in planning and building on this lot. Price $2,000. Phone GR 9-3098.

CORDOVA BAY, LOT FOR SALE, 75'x144', central, close bus stop and store. Apply 1445 Hillside, EV 2-1201.

CORDOVA BAY HEIGHTS — MAGnificent sea view, 1½ acres. Phone GR 9-1708.

155 PROPERTY WANTED

ATTENTION LAND OWNERS
CASH OFFERS
For acreage, Brentwood, Keating, Saanich, Goldstream. Lots of 3 to 10 acres, no need to be cleared. Clients available at once. Call Earl K. Ward, EV 2-2157, EV 5-6042. Western Homes Ltd.

NORTH PENDER ISLAND WANTed, 3 acres or more, waterfront preferred, with or without buildings. W. Dodd, 606 Douglas, EV 3-4164.

YOU MAY HAVE VALUABLE timber on your property. Will buy separately. GR 8-3934

LAKEFRONT PROPERTY, LOTS or acreage anywhere. EV 5-7613, 90 Hampton Road.

156 ACREAGE FOR SALE AND WANTED

WATERFRONTAGE
(EAST SOOKE)
APPROX 150 FT.
With a 3-bedroom home overlooking the water. The house is situated on more than 4 acres of land. This can be your HAVEN or RETREAT. FULL PRICE with terms $8900

2.8 ACRES
VIEW PROPERTY
Overlooking Saanichton Bay and James Island. All clear with young fruit trees. FULL PRICE $3000
Call Alec Maclean EV 3-9843, Res. EV 3-7243.

Fraser Biscoe, 750 Pandora Ave.

14 ACRES, CORNER MALAHAT AND SHAWNIGAN, FULLY furnished 2-bedroom home. Terms at $5,250.
1½ ACRES TREED SUPERB SEA VIEW PAT BAY HIGHWAY, TERMS AT $3,300.
2 ACRES, PARKLAND, PAST BRENTWOOD $1,950.
5 ACRES, ROUGH LAND, TIMBERED, Old West Road. $1,000 down at $3,300.
1½ ACRES, BEAUTIFUL GROUNDS, GORDON HEAD, 2-bedroom home. $1,500 down, $11,300. Please call R. Harris, EV 4-3672 or EV 2-4255 anytime.
J. H. Whittome & Co. Ltd.

142 GOWARD ROAD
.8 ACRE OVERLOOKING PROSPECT LAKE
Old basement foundation (house destroyed by fire), copper water pipes to building site. Approved building plans available. Full price only $1,100. Approx. ½ cash will handle. Bal. $25 per month. Alf Seeber, EV 4-9305, res. EV 5-2875. Financial Survey Limited.

2.07 ACRES—470 VIADUCT RD. Just a 10-minute drive to country seclusion. Build your own home on this excellent block of land. Good stand of asst native trees. Good soil, natural building site. Spring and small stream on property. Total price only $1,950. Good terms. Call Alf Seeber, EV 4-9305, res. EV 5-2875.
Financial Survey Limited

5 ACRES PARKLAND HIGH view, Royal Oak. Small barn. $5,500. GR 9-4484.

157 COMMERCIAL PROPERTIES

STRATEGICALLY LOCATED LOT on Douglas street suitable for living space or office accommodation. Ph. GR 7-1784.

158 FARMS FOR SALE AND WANTED

Exclusive Listing
ROSE NURSERY
(3 Acres)
FOR THE LOVER OF ROSES—here is something EXCEPTIONAL! A lovely English farm home on approx. 3 ACRES OF LAND containing over 10,000 ROSE BUSHES. Set well back from a BUSY ROAD with an inviting black-topped driveway. This property will REALLY TAKE YOUR EYE, combining as it does COUNTRY ATMOSPHERE on city acreage with a fascinating hobby THAT PAYS. The home and acreage can be separate from the actual business proposition and we suggest that interested parties call us for full particulars and appointment to view. Full price (including 2 years stock) is $27,000
Call ART YELLS, res. EV 3-5039 or ROBERT MITCHELL, res. EV 3-4473
Harry Foster Ltd., EV 2-2101

PICK OF THE CROP
(your own business)
New 3-bedroom home on FULLY-EQUIPPED BERRY FARM with lots of water. 29 acres with 11 acres cleared. This is YOURS for only $30,000
Terms available.

LICENSED DAIRY
AS A GOING CONCERN
Fully equipped, and in operation at the present with daily deliveries of raw milk. A lovely home with all modern conveniences. Excellent barn and dairy, chicken house. A real money maker for an energetic person. Aerial photo of buildings and property on view at office, 750 Pandora Ave. Full price with $10,000 down payment $31,750
For further information on any of the above properties call Alex MacLean at EV 3-9843 or res. EV 3-7243.
FRASER BISCOE
750 Pandora Ave.

COUNTRY ECONOMY
CITY CONVENIENCE
FULL PRICE $8495
181 HELMCKEN RD.
Just the spot to start or retire in; any person who is interested in low-cost living, this is for them. A nice 2-bedroom, no-basement bungalow which needs redecorating; a cement floor barn, other outbuildings on 1.98 acres of land inside the 4-mile circle. Taxes only $74, less $28. Some terms available.
Phone Sid Bentley, EV 5-9765; eves. EV 2-6600.
FAIRFIELD REALTY LTD.

Saanich, 95 Acres
Poor health forces sale of this expansive farm. Dairying has been the source of income here for many years. The entire property is cleared and under cultivation and equipment to handle about 30 head. The farm grows sufficient feed and there is a full line of power equipment. The price is very fair at $69,900
Call C. A. James, bus. EV 5-2471, res. EV 2-6756. Johnston & Co. Ltd.

DAIRY FARM
Prosperous 60-acre farm situated near Duncan. 40 acres in hay. Abundant water supply. New stanchion barn and dairy. Tractor and equipment. Ayrshire and Holstein herd of 12 milk cows and 7 heifers. Presently shipping 500 lbs. with a 365-lb. quota. Comfortable 6-room home plus new cottage. Owner retiring. Just listed and priced to sell at $30,000
Terms. Complete information and operating statement available from H. W. Dickie Limited, Box 128, Duncan, B.C.

NOTICE TO CREDITORS
Re: Estate of EUPHEMIA SHOTBOLT, DECEASED.
NOTICE IS HEREBY GIVEN that creditors and others having claims against the Estate of EUPHEMIA SHOTBOLT, deceased, late of Victoria, British Columbia, are hereby required to send them to the undersigned Executor at 1205 Government Street, Victoria, B.C., before the 20th day of July, A.D. 1959, after which date the Executor will distribute the Estate among the parties entitled thereto, having regard only to the claims of which it then has notice.
DATED the 2nd day of June, A.D. 1959.
THE ROYAL TRUST COMPANY, Executor.
McILLREE & McINTYRE, 408 Central Building, Victoria, B.C., Solicitors.

NOTICE TO CREDITORS
IN THE MATTER of the Estate of ANNE EDITH EARL, late of 1054 McGregor Avenue, Victoria, B.C., DECEASED.
NOTICE IS HEREBY GIVEN that creditors and others having claims against the estate of the above-named deceased are hereby required to send them to the undersigned Administrator at 530 Bastion Street, Victoria, B.C., before the 16th day of July, 1959, after which date the Administrator will distribute the said estate amongst the parties entitled thereto, having regard only to the claims of which he then has received notice.
FRANK STATHAM, Administrator with the Will annexed.
By his Solicitors, Crease & Company.

NOTICE TO CREDITORS
In the Matter of the Estate of Lorenzo Ellis Jones, deceased, late of the City of Victoria, in the Province of British Columbia, who died on the 11th day of May, 1959.
Creditors and others having claims against the above estate are required to send full particulars of such claims to the undersigned solicitors, for the Executrix of the Estate of the said deceased, on or before the 31st day of July, 1959, after which date the estate's assets will be distributed, having regard only to claims that have been received.
Dated the 4th day of June, 1959.
CAMERON & CAMERON, Solicitors for the Executrix.
311 Royal Trust Building, 612 View Street, Victoria, B.C.

QUARAINTINE MAIN GREATER VICTORIA WATER DISTRICT
On June 10, 1959, the District accepted ownership and operation of the Quarantine-Williams Head Pipeline, retroactively to April 9.
The construction of four miles of 10-12 inch pipeline has been authorized from Producers Gravel Pit to Metchosin Corner. This will be laid next winter; for this summer water pressure and supply will remain the same as before.
Anyone intending to subdivide or apply for branch lines off this new main should apply before October, 1959. Four-inch and larger connections made after the pipe is in operation will cost between $400.00 and $500.00. Private residents are again notified that only one-half inch domestic services are available South of Latoria Road.
R. A. UPWARD, Chief Commissioner.

TENDERS
FOR GROUP 1, 1959, FLUSH COATING CONTRACT
Sealed Tenders will be received by the City Clerk, City Hall, Victoria, B.C., up until Noon, Thursday, 25th of June, 1959. Tenders to be marked "Tender for Group 1, 1959—Flush Coating Contract."
Specifications, General Conditions of Contract, schedule of approximate Quantities, Form of Tender and Contract may be seen at the Office of the City Engineer in the City Hall, Victoria, B.C., and one copy thereof may be obtained on payment of the sum of $15.00, which will be refunded on return of these documents in good order.
Each Tender must be accompanied by an accepted cheque on a Chartered Bank, payable to the order of the City Treasurer, City of Victoria, B.C., for an amount not less than five per centum (5%) of the amount of the Tender.
The successful Tenderer will be required to enter into a Bond for a sum equal to fifty per centum (50%) of the Contract price, and in form approved by the City Solicitor, for the due and proper performance of the contract.
The lowest or any Tender will not necessarily be accepted.
No Tender will be considered unless it is made on the form provided, or if it is subject to any condition or qualification not set out in the aforementioned contract documents. No counter proposal will be entertained.
G. F. SHARPE, Purchasing Agent.

SCHOOL DISTRICT NO. 67 (LADYSMITH)
NOTICE TO CONTRACTORS
Sealed tenders for the General Contract including all trades and marked "Tender for Renovation and Plumbing—North Oyster Elementary School" will be received by the Secretary-Treasurer, School District No. 67 (Ladysmith), Ladysmith, B.C., on or before 4.30 p.m., July 10, 1959.
Plans and specifications will be issued only to General Contractors and may be obtained from the office of McArravy & Barley, Architects, Addison Building, Nanaimo, B.C.
A certified cheque or bid bond in the amount of $250.00 must accompany each and every tender and shall be forfeited if the party tendering declines to enter into a contract when called upon to do so. On award and signing of the contract, the successful tenderer shall furnish to the School District No. 67 (Ladysmith) a surety bond equal to 50% of the contract price. On receipt of this bond the certified cheque or bid bond submitted with the tender will be returned.
The Board of School Trustees and the Department of Education reserve the right to reject any or all tenders.
A deposit of Twenty-Five Dollars ($25.00) is required for each set of plans and specifications—refunded on return of same in good condition.
Dated at Ladysmith, B.C., this 11th day of June, 1959.
R. W. OVENDEN, Secretary-Treasurer.

CENTRAL MORTGAGE AND HOUSING CORPORATION
SEALED TENDERS, plainly marked as to content and addressed to the undersigned, will be received up to 2.00 p.m., PDST, July 7, 1959, for the Site Improvement and Planting 80 housing units and school at DND Belmont Park, Vancouver Island, B.C. Plans, specifications and forms of tender required can be obtained by prime contractors only at the address shown below, and are available for inspection at Central Mortgage and Housing Corporation Branch Office, Belmont Bldg., 805 Government St., Victoria, B.C., Building & Construction Industries Exchange of B.C., 342 West Pender St., Vancouver, B.C., and Builders' Exchange, Victoria, B.C. A deposit of $10.00 is required for each set of plans, specifications and documents. This deposit is forfeited if plans and specifications are not received at this office intact and in good condition on or before the tenth day following the date of contract award. Each tender must be accompanied by a security deposit of five per cent (5%) of the total tender price, or a Bid Bond in the amount of ten per cent (10%) of the total contract price. Such security deposit or Bid Bond shall be retained by Central Mortgage and Housing Corporation to ensure due performance of the contract. A certified cheque or negotiable Dominion of Canada bonds will be accepted as security deposit, or a Bid Bond from a company whose guarantee bonds are acceptable by the Government of Canada. All cheques must be made payable to the order of Central Mortgage and Housing Corporation. The lowest or any tender not necessarily accepted.
C. L. TYE, Regional Construction Engineer, Central Mortgage & Housing Corp., 2286 West 12th Avenue, Vancouver 9, B.C.

Around Town

Miss Red Feather To Dress Up '59 Fund Drive

Community Chest campaign organizers yesterday announced the launching of a Miss Red Feather contest, to add interest to the 1959 fund appeal.

Goal this year is a record $325,000.

Chest spokesman Ray Wormald said no age qualification had been set for the Miss Red Feather role.

"We just want someone to represent the Chest during the campaign," he said. "She doesn't have to be a beauty queen. An elderly lady will do fine, or a very young tot—just so long as she is female."

Miss Red Feather will be picked at the start of the campaign; set for downtown Victoria on the evening of Sept. 25.

Tentative plans are to hold the ceremony at Yates and Douglas, with flares, a band and "short, short" speeches.

★ ★ ★

A pre-election forum with all seven candidates for the June 20 Saanich byelection will be held by the Elk Lake Ratepayers' Association at 8 p.m. Thursday in the Women's Institute Hall, Royal Oak.

★ ★ ★

Salvation Army's Red Shield appeal has raised slightly over $30,000 in Greater Victoria to date, but is still more than $11,000 shy of its objective, according to Capt. D. J. Proudfoot, campaign chairman.

★ ★ ★

Victorians received a total of $244,281 in unemployment insurance benefits last month, the local office of the Unemployment Insurance Commission reported last week.

★ ★ ★

More than 50 delegates and their wives to the Grand Council Session of the Royal Arcanum were welcomed to Victoria by Alderman A. I. Curtis. Two-day meet ended with installation of new Grand Council officers by Deputy Supreme Regent Charles Reuser of Los Angeles.

★ ★ ★

City council has received three tenders ranging from $6,420 to $27,950—the cost to the city—for demolition of the public market building.

★ ★ ★

A large display of roses will be the feature exhibit at the annual summer show of the Victoria Horticultural Society which will be held Friday and Saturday in the Crystal Garden.

★ ★ ★

Sacrifices by their parents and devotion of their teachers had given them an education in its true sense, 24 graduates of St. Louis College were told by Rev. Father John P. Farrell, RCN, at ceremonies held at St. Ann's Academy Friday night.

Finance Dwarfs Faith

In this look at the spires of New York, the worlds of faith and finance merge. Steeple of Trinity Church, at Broadway and Wall Street, rises in silhouette that resembles a shadow against the soaring tower of the Irving Trust Building.

Trio's Goal

Across Ocean In Tub

ST. JOHN'S, Nfld. (UPI)—Three adventurers set out to sail the Atlantic Ocean Saturday in a crudely-constructed water tank.

The 18-foot tank, christened Diogènes after a Greek philosopher who showed his contempt for conventional life by sleeping in a tub, was towed out of the harbor by the Portuguese vessel San Gabriel.

The crew, Richard Mellish 24, skipper; Albert Barth, 30, and Robert Frantz, 35, all of Montreal where they built their craft, estimated the crossing to Europe would take 10 weeks.

"We don't know where in Europe we will end up," Mellish said before shoving off. He said the trip is for no other purpose but adventure.

QUEBEC FORTRESS

The Quebec Citadel, on a promontory 350 feet high overlooking the city and the St. Lawrence was completed in 1832.

Tenders are invited for the dressing of the base course and the paving and patching of approximately 16,000 square yards of streets in Esquimalt.
Specifications and locations of streets may be obtained from the office of the undersigned on request, and tenders must be submitted not later than 5.00 p.m. Monday, June 22, 1959.
The lowest or any tender will not necessarily be accepted.
J. GRAEME, Municipal Engineer.
Municipal Hall, Esquimalt, B.C.

TERMINUS MINES LIMITED
(Non-Personal Liability)
NOTICE OF MEETING
Notice is hereby given that the Annual General Meeting of the above Company will be held at the office of Patrick J. Sinnott, Solicitor, at Rooms 102-7, 1006 Government Street, Victoria, British Columbia, on Tuesday, the 30th day of June, 1959, at the hour of 2.30 p.m., for the purpose of considering the Report and Balance Sheet and electing a Board of Directors for the ensuing year.
DATED at Victoria, British Columbia, this 8th day of June, 1959.
HARRY A. HEYWOOD, President.
Signed by P. J. Sinnott, Solicitor.

NOTICE TO CREDITORS
IN THE MATTER OF THE ESTATE OF WYTZE VAN STRATEN, deceased, late of 1819 Townley Street, Victoria, in the Province of British Columbia.
NOTICE IS HEREBY GIVEN that creditors and others having claims against the estate of the above-named deceased are hereby required to send them to the undersigned Executor at 320, 625 Fort Street, Victoria, B.C., before the 11th day of July, 1959, after which date the Executor will distribute the said estate among the parties entitled thereto having regard to the claims of which he then has notice.
GILBERT JOSEPH SMITH, Executor.
By his Solicitors, Messrs. Sullivan & Smith, 320, 625 Fort Street, Victoria, B.C.

NOTICE TO CREDITORS
Re: Estate of JEAN EVELYN HARVEY, DECEASED.
NOTICE IS HEREBY GIVEN that creditors and others having claims against the Estate of JEAN EVELYN HARVEY, deceased, late of Victoria, British Columbia, are hereby required to send them to the undersigned Executor at 1205 Government Street, Victoria, B.C., before the 31st day of July, A.D. 1959, after which date the Executor will distribute the Estate among the parties entitled thereto, having regard only to the claims of which it then has notice.
DATED the 2nd day of June, A.D. 1959.
THE ROYAL TRUST COMPANY, Executor.
McILLREE & McINTYRE, 408 Central Building, Victoria, B.C., Solicitors.

Curses Measure Social Status

Four-Letter Yardstick

SASKATOON (CP)—A study on Canadian cursing, outlining the basic vocabulary in French and English, was presented to the Canadian Linguistic Association Friday.

Dr. J. S. Tassie, chairman of the French department at Carleton University in Ottawa, addressed the association, meeting here during the conference of Learned Societies.

"Among the phenomena that characterize a people, none is more revealing than the way it swears," said Dr. Tassie.

Swearing, he said, is a release for strong emotions. An individual was constrained to obey the code of his society, but occasionally he burst his bonds.

Sometimes, conceded Dr. Tassie, this safety valve is not enough and the individual assaults the object of his anger, swearing at the same time as a kind of musical accompaniment.

Curses cover a wide range, Dr. Tassie said, from the mildest exclamation to the most violent sacrilege. It was hard to define what was an oath and what was not.

French-Canadians and English-Canadians do not swear alike, Dr. Tassie said. A French-Canadian, brought up in a theocratic society, was sacreligious when he swore. An Englishman, basically puritanical, became just plain obscene.

A curse gains merit, Dr. Tassie said, insofar as it combines length with an absence of repetition. A man's social status, he said, may be determined by the way he swears.

A good number of English oaths have to do with the deity but the Englishman was more at home with obscenity. He did not feel that he could be permitted to quote examples, even in the interests of lexicology.

Obituaries

Former Policeman John Kirby Dies

A former Oak Bay policeman, John H. W. Kirby, died at Chilliwack Friday. He was 83.

Mr. Kirby came to Victoria in 1910 and was in the plastering business for some years before joining the Oak Bay force.

After 11 years on the force, he left to go back into plastering and remained at the trade until his retirement.

His Victoria home was at 852 Canterbury Road where he resided until six weeks ago when he went to Chilliwack to visit his daughter, Mrs. C. B. McIntosh.

Besides his daughter, he is survived by two sons, Thomas and John P., both of Victoria. He was predeceased by his wife in March of this year.

Burial service will take place at 3.30 p.m. Wednesday at Royal Oak Cemetery.

★ ★ ★

Duncan Stuart

Funeral of Duncan Stuart, 88, of 365 Arnold, a former British army regimental sergeant-major who was twice decorated, was held yesterday from McCall's funeral home.

He died Wednesday at St. Joseph's Hospital.

Mr. Stuart served 21 years in the King's Own Scottish Borderers and was holder of the Military Cross and the Military Medal. He served in West Africa, Jamaica and Bermuda before retiring from the army and joining the CPR police force in Calgary.

He had resided in Victoria since 1938 and was a life member of the Army, Navy and Air Force Veterans' Association and a member of the Red Chevron Association.

Surviving are his widow, Christina; two daughters, Mrs. F. J. (Mary) Fisher and Mrs. A. L. (Jean) Kinney, both of Port Moody, B.C.; three sons, Alexander Gordon, John Peter and Duncan, Jr., all of Calgary; seven grandchildren; four great-grandchildren; one sister in New York and other relatives in Scotland.

★ ★ ★

James Robinson

Funeral services were held yesterday for James Robinson, 78, for more than 20 years shipwright for the Canadian Pacific Railway in Victoria, who died Thursday at his home, 791 Cave.

Rev. Nora Hughes conducted services at 3.30 p.m. at Haywards' funeral home. Burial was at Royal Oak.

Mr. Robinson, a native of Glasgow, came to Victoria in 1904. In his spare time, he was an ardent gardener.

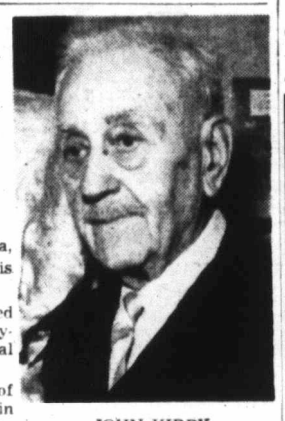

JOHN KIRBY
. . . longtime plasterer

Canada May Watch Queen Leave U.K.

OTTAWA (CP)—An attempt will be made by the BBC in co-operation with the CBC to transmit a film of the Queen's departure from London for Canada across the Atlantic by a new television process, it was learned Saturday.

A test of the new process for long-distance television, developed by BBC engineers, will be conducted June 17, the day before the Queen leaves by air for this country. If the test is successful, an attempt will be made to transmit to Canada a film of the departure.

It is understood here that the film will be transmitted across the Atlantic by telephone cable. However, there will be a delay of as much as three hours between the photographing of the departure and the broadcasting of the film over the CBC's television network.

The process, if successful, will mark the start of an international method of live television.

Drummer Drops Out And Down

BRADLEY, England (Reuters) — Down the main street came the brass band — 26 men in immaculate uniforms of blue and gold.

On they marched to the beat of the big brass drum.

No one noticed when the drum suddenly became silent.

After the parade, drummer Ronald Liversidge explained.

In the middle of the march he had dropped through a hole in the road into the beer-barrel loaded cellar of a tavern. The hole had been left uncovered while the driver of the beer truck, who had been unloading his wares, paused to watch the parade.

2 EXECUTIVE HOMES
INQUIRIES INVITED
3 BEDROOMS—Family Room with Fireplace, Double Plumbing $22,500
5 BEDROOMS—Den with Fireplace, Double Plumbing $25,500
Both Quality Built Homes in Finest Residential Area
Call Mrs. Fraser for details, and excellent financing arrangements
NORTHWESTERN SECURITIES OF VICTORIA LTD. EV 5-6741 EV 5-4535

Traffic Fines

CENTRAL SAANICH

Jeremy Peter Dick, Sidney, exceeding 50 on Patricia Bay Highway, $30.

Martin J. Wood, 3237 Wicklow, Victoria, exceeding 50 on Patricia Bay Highway, $15.

Margot Leidtke, Central Saanich Road, driving without due care and attention, $25.

SIDNEY

William Braun, East Saanich Road, expired driver's licence, $15.

Marjory Mollard, Stellys Cross Road, expired driver's licence, $15.

Logeun Debs Deen, Harbor Road, driving contrary to licence restrictions, $15.

Douglas Nunn, Wain Road careless driving, $20.

Rotarian Officers Installed June 24

NANAIMO—Installation of Rotary Club officers will be held at the Malaspina Hotel on June 24. William Lupton is the new Rotary president.

Let's talk REAL ESTATE
By Jack Mears
UNSOLD HOMES

Like everything else homes are sold according to the law of supply and demand, which is stern, inescapable and ever changing. Nothing will sell unless there is a demand for it regardless of the price the seller wants. The pricing of Real Estate is probably the most important factor in an Agent's relation with buyer and seller.
Selling homes is hard work, make no mistake about that. Statistics prove that it takes an average of 90 days to find a buyer for the home that is priced right on the market. During that time the Agent has to spend his time, money and effort in an endeavor to find a purchaser. There are never more than a few buyers for a particular house at any one time, and those buyers have many homes to choose from with a variety of prices and terms. They are obviously going to choose the best available for their dollar.
Overpricing in the first instance means that you lose a number of possible buyers. The Agent by proper and careful presentation can help a lot, but he is in direct competition with the market and cannot beat it. No one can.
Many times recently we have had definite complaints from would-be sellers that their homes have not sold because they were advised to ask too much in the first instance. We are asked if we can help. Of course we can if the owner will face facts.
Right now the market is full of overpriced homes but only those priced right are selling. By that I mean homes priced fairly in view of the cost of reproduction, plus land values, less the proper allowances for obsolescence, depreciation and financing. We can always sell properly priced homes so if you really want to sell give us a ring.
EV 5-7707
MEARS & WHYTE
OAK BAY REALTY LTD.
2188 Oak Bay Ave.

LUNDS
CAPACITY
AUCTION
TUES. – 7.30 P.M.
SELECTION ALMOST NEW
FURNISHINGS
EXPENSIVE
APPLIANCES
Will be sold in our Salesrooms to close an estate, for several owners and under the
Warehousemans' Lien Act
Modern Chesterfield Suites
Collection of Attractive Occasional Tables, Newly Upholstered Love Seat and Occasional Chairs, Lamps.
1959 Model and Other TV Sets
Piano
Two Tape Recorders
Six 16-mm. Sound Projectors
(Costing Up to $700 Each)
Nearly new "Underwood" Portable Typewriter, D.B. Shotgun, .22 Repeater, Russian Squirrel Stole, Hudson's Bay Point Blankets, Stamps, Coins, etc.
Imperial Loyalist Maple Danish Style Dinette Suite
China Cabinets, Chrome Dinette Suites, etc.
Beautiful "Mr. & Mrs." Bedroom Stes
Lovely Mahogany 4-Poster Double Bed, Maple Bedroom Suite, "Slenderizer" and other Bedroom Furnishings.
3 Chest-Type Deep Freezers
(Including a Brand New "Sylvania" Leonard 20 cu. ft. model —cost $579).
3 Late Model Refrigerators
Electric Fans, Radios, Fine China including Royal Crown Derby Tea Set, Bedding, etc. from the estate.
On View from 9 a.m. Monday
LUNDS PHONE EV 5-6422
926 FORT ST.

Maynard & Sons
Highly Interesting — Catalogue
3-DAY AUCTION
TUES. - WED. - THURS.
600 CHOICE ANTIQUES
2 GRAND PIANOS — CARPETS
China, Glass, Brass, Pewter, Ivories, Copper, Jewellery, Pictures, Mirrors, Clocks, Old Silver, including Silver Tankard, London 1705, by William Warham. Valuable Collection English Exquisite Enamel-Back Watches.
300 MODERN ITEMS
ALMOST NEW
A fine selection of Quality Furnishings for Modern Home Needs, plus Late Model Fridges, Ranges, Automatic Washer, Dryer, etc., Bendix Duomatic Washer, Dryer Combination, etc., Johnson Outboard, used 2 hours; Tape Recorder, Fine German Camera, Beautiful Pair Love Seats, TV Sets, Combination TV, Garden Lounges, Canopy Garden Swings, 3 Older Pianos, 25 Electric Razors, Sets of New Paint Brushes, etc., Good Table Saws, etc. Just received 30 New Carpets.
1956 DODGE STATION WAGON
One Owner, Leaving for Toronto
1955 PLYMOUTH SEDAN
TWO 1951 MONARCH SEDANS
In A1 Condition
1951 THAMES PANEL
1958 N.S.U. SKOOTER
NEW 13' ELDORADO RUNABOUT
With New Gator Trailer
300 Lots Misc. Furnishings
5 Chrome Sets — Power Mowers — Chain Saws
Older Appliances, Fishing Rods, New Boat and others, 20 Dressers and Chest Drawers, Oil Furnace, Bikes, Garden Furniture, Carpets, Cribs, Buggies, Mimeographer, Luggage, Zephyr 6¼" Saw, etc.
SALE TIMES: TUES. 7.30, WED. 1.30, WED. 7.30, THURS. 7.30
NOTE: No Friday evening session in co-operation with June Ball.
Notice: By Private Sale, Almost New Automatic Home Elevator (inquiries to Auctioneer A. R. Robrts).
ON VIEW TUES. 8.30 A.M.
Till Sale Time
One of the Most Interesting and Largest Sales for Some Time
Maynard & Sons
Auctioneers Since 1902
733 Johnson Street EV 4-5921 - EV 4-1621

SKY MASTERS

JUDGE PARKER

BLONDIE

BEN BOLT

LIL ABNER

REX MORGAN

ARCHIE

JULIE JONES

Garden Notes

Camellia Gets Fungus

By M. V. CHESNUT, FRHS

CAMELLIA TROUBLES — (R. E. L., Victoria). The camellia leaves you sent me were suffering from a leaf-spot fungus infection—not a very serious disease, but one which often follows sunburn, winter injury or uncongenial growing conditions.

Better pick off and burn all obviously infected leaves, and spray three times at 10-day intervals with one of the proprietory all-purpose fruit tree sprays. In the meantime, do what you can to improve growing conditions. Don't worry about the acidity of the soil—if you maintain a heavy mulch over the roots of rotted leaves or very old manure, the soil conditions will be more to the plant's liking than if you try to acidify artificially.

I don't think the soapy wash water you are giving your camellia could be a factor in this trouble but too much of this can cause unpleasant changes in the structure of the soil. Better switch to plain water.

ASTER CIRCUS — (E. D. P., Victoria.), There was quite a menagerie on those shrivelled aster leaves you sent me, including thrips, mites and some critters I didn't recognize. Better snip off the worst bits and burn them and give them a squirt of rose dust every week throughout the growing season.

A heavy insect infestation is often indicative of a lack of humus in the soil. It might be wise to check up on this point.

SUMMER-BLOOMING BULBS — (J. L. E., Victoria.) If you want bulbs which will bloom after the tulips and before the gladiolus, I don't you could do better than to plant a variety of lilies. The early Umbellatums such as Golden Chalice and the Rainbow Hybrids open their spreading cups in early June and these can be followed by Lilium Candidum and the Bellingham Hybrids.

I suggest that you send for the catalogue of Sandy Best, Grennock Lily Farm, Georgetown, Ont., not necessarily to order your bulbs from Mr. Best, for we have excellent suppliers locally, but because his catalogue constitutes an excellent textbook on lilies. It costs 25 cents.

PLANTER PROBLEMS — (M. Z., Victoria.) As you say, most indoor planters are planted up with foliage subjects only. This is partly because such planters are seldom situated close enough to a window for flowering plants to flourish and partly because no flowering plants remain in bloom constantly.

In dealing with the two planters in your new home, I think it would give you a lot more pleasure if you were to fill them with gravel, peat moss or vermiculite, and sink plants in pots up to their rims in this material. In this way, you can change your arrangement of plants at any time, growing your plants in a sunny window elsewhere in the house and transferring them to the planters just for their period of bloom.

A small greenhouse or even a sunporch would be most useful as a "feeder" to your planters, returning the plants to the more favorable light conditions after they have done their spell of duty in the planters. You can ring the changes in your color schemes, too, to your heart's content.

Ego Doesn't Show — Biggest Year at 60

Astaire Shy, Bewildered

By HUBBARD KEAVY

HOLLYWOOD (AP) — Embarrassed and bewildered is the way to describe Fred Astaire these days.

If you saw him pick up those Emmys, you know the phrasing is correct.

"I never dreamed the TV show would go into orbit," he says. It won nine awards from the Television Academy. No show ever took so many. No star ever was so pleased — or so chagrined. He even offered to return one Emmy.

This, Fred's 60th year, will be his greatest: A TV show that will make a fortune, his first dramatic role in a movie, his autobiography.

★ ★ ★

Astaire seems shy, despite a half-century of success. However, he knows his worth and won't settle for a cent less. He has as much ego as any actor, but on him it doesn't show. Three of the Emmys decorate his bar. But he refused to have his picture taken with them. "That'd look like I was blowing my horn," he told an astonished photographer.

★ ★ ★

He lives in a comfortable home, which he built, in the shadow of Pickfair. It is furnished in quiet taste. He likes to spend money ("it's meant to be spent, not kept in a box"), but he doesn't pamper himself. He dresses expensively, but casually. His coats are too short and his pants are too tight (the English tailors' influence), but he thinks other men's are too loose.

★ ★ ★

NBC paid him $250,000 for An Evening. He spent $195,000 putting it on. A nice profit on the first showing, but the first re-run paid him a $150,000. Future re-runs and foreign showings could boost his take-home to $500,000.

Three years ago Astaire decided to write his life story. He started to tell it to a professional writer, but the words that got onto paper "weren't mine." At last he sat down and wrote the story himself, in longhand.

★ ★ ★

Fred gets a little hot in the first few pages of Steps In Time (a title suggested by Noel Coward) because "the press makes such a habit of blasting out my age every time they review a job of mine."

The durable Astaire has retired several times. But he always has come back. He doesn't talk about retiring any more, but:

"Work is my only real happiness. I try to think that the good old days are today and tomorrow—not all the yesterdays."

Hollywood Today — By Sheilah Graham

Salami for Sir Alec

HOLLYWOOD (NANA) — A present to **Sir Alec Guinness** in London, a two-foot-long Pennsylvania Dutch salami. Every man to his own taste!

★ ★ ★

Also in London, **Kim Novak** is counting her calories, betimes taking her ma and pa to the races and the theatre, always in **Prince Aly Khan's** box.

★ ★ ★

Robert Montgomery, who always repays a debt, will lecture on "How Publicity Helped Me" at the Los Angeles Publicity Club. Bob finished directing his "Gallant Hours" movie with **James Cagney** in 15 days.

★ ★ ★

Doris Day's son **Terry**, 16, gave up his after-school, office-boy job and is working in a garage.

★ ★ ★

The Cap and Cloth Hat Institute gave **Tony Randall** a gold bust of himself for "showing that a man is never well-groomed unless he wears a hat at all times." Also, 150 pieces of headgear!

★ ★ ★

Bobby Freeman, teen-age singing rival of **Johnny Mathis**, has challenged Johnny to a track meet. Both were high school track stars in San Francisco.

★ ★ ★

The happiest man in England is **Rex Harrison**, since **Kay Kendall** was discharged from the London clinic, where her illness was diagnosed as the after-effects of bronchial pneumonia.

★ ★ ★

While **Gina Lollobrigida** took a bath, the "Never So Few" set was closed. Same thing happened during her love scene with **Frank Sinatra**.

★ ★ ★

Stephen Boyd will play either Marc Antony or Caesar in **Walter Wanger's** movie version of "Cleopatra." It's still a toss-up between **Joan Collins** or **Dana Wynter** for the witch of the Nile.

★ ★ ★

Bette Davis has been renting silent-day star **Anita Stewart's** big mansion in Beverley Hills for the last eight months. You'll be seeing Bette on the screen in two pictures this year—"John Paul Jones," in which she plays Catherine the Great, and the **Alec Guinness** starrer, "The Scapegoat."

★ ★ ★

Bob Hope, feeling much better, will be in Cleveland for two weeks starting June 15. Then he goes to Scotland for some golf, followed by a vacation in Canada for the whole month of August with his family.

★ ★ ★

Most popular place with the sightseers on those buses hereabouts is the pink palace belonging to **Jayne Mansfield** and **Mickey Hargitay**. The facade looks like it has the measles with so many tourists picking pieces to take home as souvenirs.

★ ★ ★

Sight of the week at a Beverley Hills market: **Richard Ney** trundling a market cart filled with groceries, and carefully stashing the edibles into his big Rolls-Royce.

★ ★ ★

Cary Grant's London Rolls-Royce has the licence plate, CG1, and the girl who saw him off to New York was an old friend, actress **Barbara Steele**.

Winning Contract

By HOWARD SCHENKEN and RICHARD L. FREY

BRIDGE QUIZ

After a no-trump opening bid, responder usually is charged with the responsibility of placing, or at least suggesting, the final contract. In most systems, any bid at the two-level is a sign-off, except two clubs—the Stayman Convention—which requests opener to show a four-card major.

The bidding:

North	East	South	West
1 N.T.	Pass	?	

What should South bid with each of the following hands?

(a) ♠ K J 10 4 2 ♡ 9 2 ◇ A Q 6 3 ♣ Q 4

(b) ♠ K J 10 4 ♡ Q J 9 4 ◇ Q J 8 ♣ 7 3

(c) ♠ K J 10 4 2 ♡ 9 3 ◇ J 5 4 ♣ 8 5 2

(d) ♠ K J 10 ♡ K 8 ◇ A Q J 9 6 2 ♣ 8 2

(e) ♠ K J 10 4 ♡ J 9 4 2 ◇ 8 4 3 ♣ 9 5

(f) ♠ K J 10 4 ♡ J 9 4 ◇ 10 7 2 ♣ A Q 4

Answers to Bridge Quiz:

(a) Three spades. If opener rebids three no-trump, you should be content. If he raises spades, you might suggest slam by bidding diamonds.

(b) Two clubs. If opener bids a major, raise to game. If he denies a major, bid game in no-trump.

(c) Two spades. There is not enough strength for game, so aim for the best spot.

(d) Three diamonds. If opener rebids three no-trump, raise to four no-trump. A slam is a definite possibility.

(e) Pass. Nothing can be gained by disturbing the contract.

(f) Three no-trump. With eleven points, game at no-trump should be a cinch, while, even with four spades in opener's hand, a four-spade contract need not be superior in view of your balanced holding.

Released by The Associated Newspapers

Bridge Results

Winners in the monthly master points tournament of the Allmasters' Duplicate Bridge club were: NS, 1, Laura Tingley and Hilda Price; 2, Velma Acres and Dick Lirgy; 3, Joe Lukas and Simon Marinker; 4 (tie) Louis Lindholm and Doug Tuck, Gordon Rodger and Wilmot Browne-Cave; EW 1, Mr. and Mrs. William McConnell; 2, Otto Leesment and Leslie Stewart; 3, Elizabeth Warren and Tony Marsh; 4, Phil Hagel and George Morgan.

The Daily Cross-Word Puzzle . . .

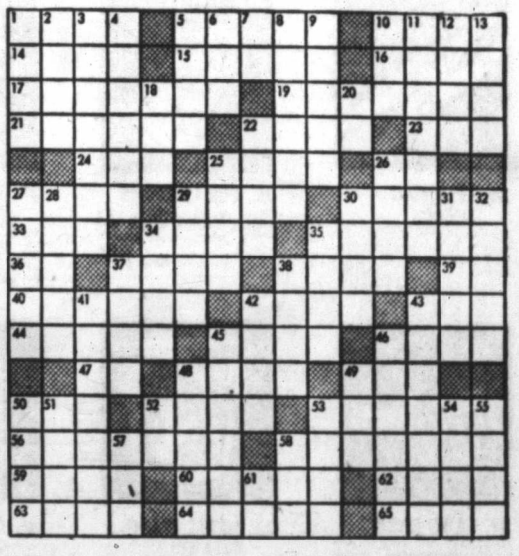

ACROSS

1. Skills.
5. Dodecanese island.
10. Halt.
14. Painful.
15. Horse endowed with power of speech.
16. Wild buffalo of India.
17. Chairman of Joint Chiefs of Staff.
19. 16th President of U.S.
20. Shrewd.
22. Contend.
23. Caustic substance
24. Feminine name
25. Horse's neck hair.
26. Mulberry.
27. Hindu queen.
29. Mass of floating ice.
30. Place of combat.
33. Sloths.
34. Employ.
35. Killer.
36. Exists.
37. Girl's nickname.
38. Demeanor.
39. Hebrew letter.
40. Inclines.
42. Caution.
43. Feline.
44. Weird.
45. Walking stick.
46. Trunk of tree.
47. Pronoun.
48. Dog-headed ape deity.
49. Hindu cymbals.
50. Worm.
52. River of Switzerland.
53. Berth.
56. Attached to saddle.
58. Church dignitary.
59. Sumatran squirrel shrew.
60. Caravansary.
62. American Indian.
63. Incites.
64. Eat away.
65. To care for.

DOWN

1. Measure of Malacca.
2. Tiers.
3. Attendants on the sea gods.
4. One of a fanatic North African moslem sect.
5. Narrow road.
6. Unit of energy.
7. Japanese measure.
8. Kind of tea.
9. Bird.
10. Pouch.
11. Off his ——— mentally disorganized.
12. Solely.
13. Sheet of window glass.
18. City in Paraguay.
20. A direction.
22. Worry.
25. Simple.
26. Isles off Ireland.
27. Lift.
28. Theatre passageway.
29. Small portions.
30. Danish weight.
31. Independent kingdom of Asia.
32. Rugged crest of mountain range.
34. Dislike very much.
35. Male forebear.
37. Form into fabric.
38. The peanut.
41. Getting up.
42. To ebb.
43. Compare critically.
45. One who tents out.
46. Vote.
48. Entertain.
49. Cravat.
50. Italian city.
51. Antlered animal.
52. Teutonic deity.
53. Kind of cheese.
54. English boys' school.
55. Raised, as golf ball.
57. Ethiopian title.
58. To stuff.
61. Artificial language.

Answer to Previous Puzzle:

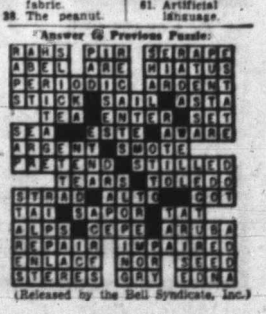

(Released by the Bell Syndicate, Inc.)

Unstinted Praise for Colonist Classes

'We Can Stop Worrying About Them Now'

Kids Took to Water to End Parents' Fears

A Greater Victoria couple who used to worry whenever their two young sons were near the water stopped worrying last year.

The "tranquilizers" which brought about this happy state of affairs were a pair of beginners' swim certificates handed out to Donald and Randy Panter last year by Colonist free swim class instructor Mrs. Margie Naysmith.

Hundreds more certificates like the ones given Donald and Randy will be handed out to youngsters in the 8-14 years age group eight weeks after this year's Colonist free swim classes start July 2 at Hamsterly (Happyland) Beach at Elk Lake.

Today Mr. and Mrs. R. G. Panter, 1780 Ruby Road, take their youngsters out sailing with them without undue concern, and this year Mr. Panter presented the boys with their own kayak.

"The Colonist swim classes are a wonderful thing," Mrs. Panter said yesterday.

"We can stop worrying now and the youngsters have so much more fun around the water now that they can swim."

Mrs. Panter said one of her youngsters had an exaggerated fear of the water until he was enrolled in the Colonist's free Elk Lake swim classes last year.

"There seems to be a mass psychology which helps them when a lot of youngsters learn to swim together," she stated.

"They feel they really have to try when they see the whole class doing it, and the fear of water leaves them when they can finally swim."

"Both my boys just love the water now," she added.

Mrs. Clifford Eastwood, 231 Ontario, said her daughter Vicki, aged 9, "tried and tried to learn to swim but never had any success until she started the Colonist swimming classes last year.

"I thought they did wonderfully with her," a grateful Mrs. Eastwood said yesterday.

"Vicki was afraid to get her face wet and they removed that fear. She just loves the water now.

"I was always nervous when she was near the water before she could swim, but I'm not any more," Mrs. Eastwood said.

A full slate of qualified assistants has been selected by Mrs. Naysmith for Victoria and Duncan classes.

For Victoria they are Sally Holland, one of Canada's top competition swimmers, Mrs. Marilyn Cann, Len McNeely, Miss Jane Edmison, Miss Caro-

Continued on Page 2

Island Edition

★ ★ ★

Duncan Bureau
30 Kenneth Street
Phone Duncan 1600

The Daily Colonist.

Vancouver Island's Leading Newspaper Since 1858

Island forecast mostly sunny
(Details on page 2)

No. 155—101st YEAR · VICTORIA, BRITISH COLUMBIA, SUNDAY, JUNE 14, 1959 · 10 CENTS DAILY 14 CENTS SUNDAY · 66 PAGES

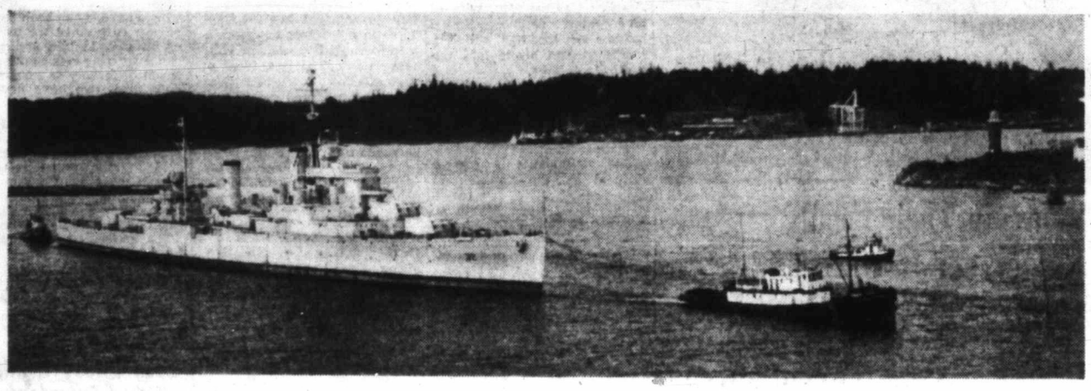

Headed for the scrapyard, former RCN cruiser Ontario left Esquimalt harbor last night, towed by the powerful tug Island Champion. This national defence photo, shot from a navy helicopter, shows the tow rounding the point at Duntze Head.—(RCN photo.)

★ ★ ★

Old Warrior Leaves Esquimalt

New Owners Nervous About Big O

The new owners of former RCN cruiser Ontario were a little nervous last night.

They stood on the jetty at Colwood, across Esquimalt harbor, and watched as the tugs fussed around the big grey ship (8,800 tons) towering above them.

"We've been cautious all along," said E. A. Trethewey, a director of the Vancouver firm which bought the Ontario. "We've never owned anything like this before."

SERVED IN SHIP

The late afternoon sun shone brilliantly on the little group on the jetty. The navy sent a crew along to cast off the lines. Among them was CPO Robert Ashton who served aboard the Ontario for just five days short of 10 years.

Mr. Trethewey and his partner, R. J. Cattermole, flew here in a floatplane to watch the start of the tow. They intend to break up the ship for scrap in Vancouver. The job is expected to take about six months.

JERKED THUMB

Mr. Cattermole jerked his thumb at the bulky files carried by his partner.

"Those are the blueprints for the ship," he said. "We'll have to work from them when we break her. If you don't go by the plans, I'm told, the ship could capsize."

As the last line was cast off, and the powerful tug Island Commander took up the slack in the tow-line, black storm clouds were piling up in the eastern sky and a chill wind whipped over the harbor.

LOOKED WORRIED

The owners looked worried. Bad weather could delay the tow which was scheduled to pass under Lions Gate bridge shortly after noon today. Or perhaps they recalled the remark of an out-of-town reporter who was to make the 16-hour voyage aboard the Ontario—alone.

"What a story," the reporter said, "if this tow somehow cut loose out there among the Gulf Islands."

Hail, Wind

Storm Lashes Alberta

DRUMHELLER, Alta. (CP)—A hail and thunderstorm accompanied by winds estimated at nearly 100 miles an hour struck the central Alberta community of Swalwell Saturday night, leaving a path of broken trees and damaged buildings.

The winds left Swalwell, a community of about 200 persons 35 miles northwest of Drumheller, a mass of broken trees and ripped off shingles and doors. No injuries were reported.

Three inches of rain and two inches of hail came down in the district in half an hour.

Farmer Bill Waldren, whose land is just east of Swalwell, reported that his farm buildings were blown a quarter of a mile. His combine was blown across his farm, barely touching the ground.

An implement dealer's shop in Swalwell was blown down, as well as the doors and shingles on the grain elevators.

U.S. Planes To Leave France

LONDON (AP)—Gen. Aluris Norstad, NATO's top military commander was reported Saturday to be planning to redeploy 200 U.S. fighter bombers from France to Britain.

Norstad flew back to his Paris headquarters after talks in Washington and London. Discussed were countermoves to French President De Gaulle's refusal to allow tactical nuclear bombs for the jet planes to be stored on French soil unless France shared in their control.

New Peak Conquered

NEW DELHI (CP)—The Indian army announced Saturday night that an army unit has climbed 21,000-foot Black peak. This is the first time the summit of this Himalayan mountain has been reached.

Carrier Boy's All Lit Up

When a policeman told Colonist carrier Alan Dand, 16, of 1524 Elford, to get a light on his bicycle he really threw a switch. Alan made a hobby of the project and wound up with 19 lights and a panel of nine switches. List of equipment, undoubtedly a world record, includes front and rear turn signals and back-up, stop, riding, clearance, mud flap, head, inside panel and trouble lights. Plus ignition switch, radio and aerial, car battery with charger—and a tool kit to help keep it all in working order.—(Colonist photo.)

French Unionists Defy De Gaulle

PARIS (UPI)—The government Saturday drafted 200,000 railroad workers to block a general strike but the rail unions decided to walk out anyhow in the first acid test of President Charles de Gaulle's austerity program.

The issues at stake were far wider than the token eight-hour rail stoppage scheduled for Tuesday. De Gaulle's authority itself was involved, as was his no-pay-raise economic program designed to save France from economic chaos.

The government decree drafting the rail workers into compulsory service was tacked on bulletin boards at rail stations.

The Communist CGT union and the Catholic Christian Workers Confederation (CFTC), poles apart politically, were agreed on their strategy. Both unions decided to go ahead with the strike.

Canada Uses Lots of Oil

HOUSTON, Tex. (CP)—A Canadian oil executive says Canadians are challenging the United States for top ranking among oil consumers.

W. Harold Rea of Toronto said Saturday the average Canadian requires 16.2 barrels of oil products a year. The United States per capita rate is 18.8 barrels, or 14 per cent more than Canada. But, Rea said in 1939 the U.S. average was twice that of Canada.

On Cheap Fuel!

U.S. Plans Engine To Fly in Space 3,000,000 MPH

AZUSA, Calif. (AP) — A new space engine capable of speeds up to 3,000,000 miles an hour on fuels costing less than 50 cents a pound, was proposed Saturday by a space scientist.

Y. C. Lee, Chinese-born chief of Aerojets-General's new space technology division, said the propulsion system would be "feasible within three to five years without requiring scientific breakthroughs."

AT WORK NOW

He said Aerojet has 50 persons working on the project now. With government funding, he said, the new engine could be ready to use as the top stage of the proposed Convair-jet propulsion laboratory's Vega space rocket.

Jail Term One Day For Killing Hunter

QUESNEL, B.C. (CP)—Frederick Phillips of Vancouver was fined $500 and sentenced to a day in jail Saturday on a charge of criminal negligence arising from a fatal hunting accident.

The sentence was imposed by Mr. Justice T. W. Brown in Assize Court here after Phillips was convicted on the charge in the death Nov. 19, 1958, of Arthur Haverkamp, 36, of Abbotsford. The two were hunting near Quesnel at the time of the accident.

Geneva Hope Dwindles

Berlin Agreement Chances Slender

GENEVA (AP) — The crisis-ridden, four-power foreign ministers' conference may wind up this week. Western officials Saturday saw only a slender chance that some Berlin agreement might be salvaged from the talks.

The British camp professed more hope than the United States and French delegations that something can yet be pulled out of the bag. The Soviet line remained unchanged—that there remained a prospect of agreement on Moscow's terms.

In the last few days the Western powers and the Soviet Union made slight pullbacks which kept the negotiations barely alive. They may find a way of ending the talks under a recess arrangement.

There has been no rush by either side to break off the talks completely. The implications of the Berlin issue show that both the Western powers and the Soviet Union are in a tight corner.

If the conference finally collapses, the Western powers expect a greatly amplified Soviet propaganda campaign to take the Berlin and German problems to a summit meeting regardless of the disagreements uncovered by the foreign ministers.

U.S. officials stressed that the West would turn down Soviet Premier Khrushchev's bid for top-level talks unless the Russians come through with proposals preserving Western rights in Berlin.

Plastic Bag Toll Rises

CHICAGO (AP)—A five-month-old girl suffocated in a plastic bag Saturday, the second such death in Chicago this week. Viviane Davis was found by her mother lying in her crib, her face buried in a plastic bag used to cover the mattress.

63-Foot Plunge

Death Ends Long Coma After Fall

Howard Elkington, 28, of 438 Dallas, died at 11 p.m. yesterday at St. Joseph's Hospital from injuries received in a 63-foot fall at HMC Dockyard, June 2.

A hospital spokesman said the construction worker never regained consciousness after the accident.

He was working as a laborer for Commonwealth Construction Company and was on a scaffold cleaning paint from the windows of the new naval ordnance building when he lost his footing and plunged to the concrete floor.

His parents live at Oak Lake, Manitoba, but he was staying at the Dallas Road home of his brother-in-law and sister, Mr. and Mrs. Constant Praud.

Castro Plot Charged In Nicaragua

MANAGUA, Nicaragua (AP)—Gen. Anastasio Somoza charged Saturday that Fidel Castro personally helped work out a "cold-blooded master plan" for the now sputtering rebel invasion of Nicaragua.

The chief of Nicaragua's armed forces told a press conference the Cuban prime minister had conferred with rebel leader Pedro Joaquin Chamorro and they decided on a scheme to insure adequate financing for the rebellion.

Don't Miss

Whites Convicted Of Raping Negro
(Page 2)

★ ★ ★

Kremlin Surprises Billy Graham
(Names in News, Page 3)

★ ★ ★

Brigitte's Double Fights for Peace
(Page 6)

★ ★ ★

'Bloody British' Really Ran
(Page 7)

★ ★ ★

Tomahawk Kills Scolding Mother
(Page 9)

★ ★ ★

Mills Can Turn Waste Into New Industry
(Harry Young, Page 13)

★ ★ ★

Save Public Market War Cry of Society
(Page 21)

★ ★ ★

	Page
Comics	33
Financial News	13
Garden Notes	33
Radio Programs	23
Social	18, 19, 20, 21
Sport	10, 11, 12
Television	23
Theatres	7
Travel	14
Building	8

Letters to the Editor

Roadside Eyesores

In taking country drives at this time of year it is most distressing to see that poison spraying of the roadsides is once again being carried out.

One only has to drive from a road which has been sprayed to one which has not to realize what an eyesore it causes. The roadsides are now vibrant with flowers and truly beautiful but this method kills all life, (including nesting birds), leaving desolation.

Coud not some less devastating method be used to control such growth that must be kept under control?

(MRS.) L. M. PARRIS.

592 Island Road.

Merchant Marine

In this land of ours we enjoy bountiful wealth. Financially our banks are strong; politically our government wields a heavy axe, both at home and abroad. It is plain to see that Canada is a blessed nation, endowed with riches and a fine people.

There is one sad lack, and that is in our marine industry, where year upon year our shipbuilders cry out for more orders and more ships. Skilled tradesmen face uncertain futures.

Why should this be? On our coasts, both Atlantic and Pacific, are many seamen who see the need for a regrowth of our merchant marine. Yet up till now this most vital industry has been left starving, barely kept alive with a few pitiable tasks.

It would be wonderful to see Canadian ships carrying cargo to distant lands and flying from their yards a Canadian flag. In wartime as in peacetime the merchant marine is a country's most valuable possession.

PAUL GRIMSHAW.

5012 Old West Road, R.R. 2, Royal Oak.

Sewers Necessary

The plan to install a comprehensive sewer system throughout most of the Cadboro Bay and Gordon Head districts of Saanich is to be commended.

But it is difficult to understand why the Queenswood district of Saanich and several small parcels of land lying in or close to the proposed sewer zone should be exempt from sharing the benefits and the costs of the project. Reasons so far given are that subdivision of the Queenswood area is restricted to lots of not less than one-half acre and costs would be unduly high. It must be pointed out that similar conditions could be applied to other areas in the sewer zone, and justice to property should be equitable.

Past policy in Saanich which permitted some speculative subdividers to sell small building lots in congested blocks was sure to lead to trouble and local taxpayers cannot stand the heavy burden of putting matters right without financial help.

Before they proceed any further the Saanich council should look into the feasibility of a fertilizer plant to aid in meeting the costs of the project.

DENIS H. BESLEY.

4360 Gordon Head Road, Victoria, B.C.

THE VOICE OF ONE

By REV. DR. FRANK S. MORLEY

Walford Hyden relates that Pavlova, the great ballerina, as she stood waiting in the wings to go on stage, would sense the feeling of the audience. She would say, "It's a good audience tonight," or "It's a hard audience." Hyden remarked, "Her intuition was never wrong."

Anybody who says that people are the same everywhere just doesn't know people. What goes well in one place doesn't go well in another. The joke that is laughed at in Toronto brings no laughter in Calgary. One thing is sure: The spirit of the congregation makes or breaks the minister.

* * *

There are certain types found in all congregations. There is the Patron who says in lordly condescension, "I play golf on Sundays but I always send a donation," or "I'm going to come and hear you some day," leaving you in palpitating suspense, hardly able to wait.

There is the Crabber who complains that the hymns were unfamiliar, the sermon dull or "I don't like humor in sermons," the service too formal, the organ too loud or too soft, the ushers too unfriendly or too friendly.

* * *

The Restless leaf hymn books during prayers, shuffle papers during a sermon (I once saw an usher in a New York church ensconced behind a pillar going through his business correspondence!), stare all round, slouch during hymns, and look depressed and bored.

One always finds the Sleeper, like Eutyches who fell out a window while Paul preached. One such snored during the entire sermon of mine to a congregation in Ontario. My most vigorous thumping did not waken him, but he gripped my hand with both his at the church door later, "That was the finest sermon I ever heard."

* * *

The Formal listens stolidly to the sermon. He has been going to church all his life and had nothing exciting happen to him, and nothing exciting is either expected or desired now.

Beside him sits his cousin, the "Come-to-church-on-Sunday-when-I-don't-have-anything-else-to-do-Christian." He uses the church on Easter and for "hatching, matching and despatching," baptizing, marrying and burying.

* * *

Preachers find in every congration a man like Diotrophes who wants to run everything and whom even the great John found it hard to love.

There's the Hold-back who says "The time isn't right; don't rush into things; It's too big a job for this little crowd." Churches are said to be composed of the Tired, the Retired, the Tiresome and the Tireless.

Thank God for those blessed Pillars of the Church, loyal, kind, forgiving, generous and understanding. But the minister is grateful for the man who doesn't take himself too seriously.

* * *

After a sermon on the evils of alcohol a minister was advised that a prominent beer maker and one of the best contributors was in church. When the minister said that he hoped he hadn't hurt his feelings, the man laughed, "It's hard to preach a sermon that doesn't hit me somewhere!"

Ministers also like those like Longfellow who wrote in his diary after going to church, "John Ware of Cambridge, preached a good sermon. I applied it to myself."

R.S.A. Jackson SAYS—

We have a policy which cancels your mortgage in event of your death. With this plan, which is available at very low cost, you can guarantee to leave your home free and clear of debt in the event of your early death.

For information—
Call My Office Today — Phone EV 3-4136
Progressive firms like our modern Group Plans

Dominion Life Assurance Company Since 1889 HEAD OFFICE-WATERLOO, ONTARIO

R. N. E. HARRIS, C.L.U. Branch Manager
Vancouver Island Division 307 JONES BLDG., VICTORIA

Gifted Students Sought — U.S. Switches Emphasis

Schools Hunt for Hidden Treasure

By DR. BENJAMIN FINE

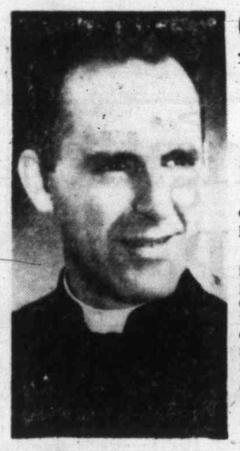

ABBE GERARD DION
... defines duty

The United States today is engaged in a vast treasure hunt for talented students.

If Sputnik did nothing else, it awakened the American people to the importance of quality in education. During the past two years schools and colleges everywhere have started asking: How can we improve the education of our gifted boys and girls?

A nation-wide survey, conducted by this writer for the North American Newspaper Alliance, shows that more attention is now paid to the needs of the gifted youngsters than ever before.

The study indicates that half of the 23,000 U.S. high schools have initiated programs for the talented pupils. At least 100 colleges and universities have developed special courses of studies for the above-average young men and women.

* * *

By way of contrast, as recently as five years ago programs for the gifted students were virtually unknown. All the emphasis had been on the average and retarded youngsters.

Moreover, the sudden rise of the Soviet Union's educational system, as shown by the Soviet's scientific and technological accomplishments, has shaken many American citizens out of their indifference and lethargy.

Aided by a $200,000 Carnegie Corporation grant, the U.S. National Education Association is now engaged in a three-year study to find ways to improve the schooling of the gifted. The study, called the "project on the academically talented student," is under the direction of Dr. Charles E. Bish.

* * *

The study is concentrating on methods to improve the fields of science, English, mathematics and the social studies During the past year Dr. Bish has visited a dozen or more school systems, and he notes that the interest in education for the gifted has jumped remarkably in the last 18 months.

Who are the academically talented students? This breakdown is generally accepted: the gifted are those with intelligence quotients (IQ's) of 130 or over. These fall within the upper 3 per cent of the school population. The academically talented have an IQ range of 120 and above. They are found within the upper 20 per cent. The superior students have an IQ of 115 or above, and are found within the upper 25 per cent of the school enrolment.

* * *

All three groups combined, explained Dr. Bish, constitute the "treasure trove" of the country. From this group will emerge the future scientists, engineers, inventors, statesmen and philosophers.

"If the West is to maintain its superiority in the world of today, we must utilize our intellectually gifted far more than we are now doing," Dr. Bish warned.

Ten years ago, Dr. Bish reported, less than 5 per cent of U.S. high schools paid the slightest attention to the gifted. Today more than 50 per cent do.

"It is too bad that we had to wait for Sputnik to awaken us," he observed. "But whatever the reason, we are now moving rapidly."

* * *

A program initiated at Detroit, for instance, has attracted wide attention.

The project is designed to give the gifted and talented youngsters an opportunity to expand their top capacities. A child may be poor in English but superior in mathematics. He is permitted to take special courses in mathematics and is encouraged to work in this area.

Or, the top 3 per cent may take advanced courses in science, English or foreign languages. Emphasis is placed on such extracurricular work as mathematics or science clubs, special work in laboratories after school, or similar academic achievements. In Detroit extracurricular does not necessarily mean sports or athletics.

* * *

Moreover, Detroit has embarked upon a long range study of the early identification of bright children. Starting with the first grade, the pupils are tested, and the teachers are encouraged to work with those who show exceptional promise.

It is hoped to develop methods or tests that will identify a bright child as early as the first grade.

Do you have a genius in your own home? How can you recognize a talented child? Here are 10 qualities by which gifted students may be identified, according to Prof. Susan B. Riley of George Peabody College for Teachers, Nashville, Tenn.

1. Extraordinary memory.
2. High level of abstract thinking.
3. The ability to apply knowledge and illuminate experience.
4. Intellectual curiosity.
5. Intellectual honesty.
6. Persistent goal-directed behavior.
7. Facility of expression and discriminating vocabulary.
8. Variety of interests.
9. Physical well-being.
10. Pattern of sound values.

If you apply the above 10-point test to your child, and if you find that he meets six or more of these traits, perhaps you have a superior youngster to worry about.

Religion Profaned by Politics

By Canadian Press

The use of religion as a battle flag by persons seeking "to gain or retain power" is a "profanation," Abbe Gerard Dion said last week.

The outspoken Roman Catholic priest, director of the industrial relations department at Quebec's Laval University, was believed to be aiming his remarks at a recent wrangle between provincial politicians concerning Quebec's confessional education system.

Premier Maurice Duplessis said it is being threatened by "dupes of the Kremlin" who would like to divorce religion from education. Quebec Liberal leader Jean Lesage termed the Union Nationale leader's statement a red herring to raise a religious issue for the next provincial election.

* * *

Abbe Dion, co-author of a pamphlet criticizing Quebec's political morality two years ago, made his remarks to members of a French-speaking young people's organization.

"It would be serious and dangerous . . . to reason from this false principle that we live in a catholic state and this determines our actions."

* * *

The Roman Catholic was not a privileged citizen in Quebec by virture of his religion, he said. His duty was to work for the welfare of all persons no matter what their religion.

Abbe Dion referred to two decisions of the Supreme Court of Canada which concerned the Witnesses of Jehovah religious sect in the province.

* * *

One was the decision against Premier Duplessis for cancelling the liquor licence of Frank Roncarelli, a sect member who operated a restaurant.

"The principles invoked by the Supreme Court not only conform with catholic morals but take into account the religious pluralism as the base of our society," Abbe Dion said.

"Never before has so much interest been shown in the defence and promotion of religious values and morals in all domains. But in the face of the rivalry sweeping through society's diverse levels, one must ask whether this is a reason for satisfaction or worry."

Euler's Problem Solved at Last!

By RUDOLF FLESCH

The wonders of modern science will never cease. Just the other day I read about one of those fabulous automatic computers that was put to work on a problem that took a live mathematician 13 whole days of labor. The machine was fed the problem and the necessary routines on tape. Then it started whirring and within two minutes and 27 seconds it produced—nothing.

The machine went on with its work. After nine hours, 16 minutes and 32 seconds there was still no solution in sight.

* * *

The machine kept on. More than 100 hours went by until the mathematician in charge finally decided to let the thing go. In fact, he made some calculations and found it would take the machine at least 100 years to solve the problem.

This isn't a fairy tale I just made up. It's all true—an exact description of what happened in the case of Euler's problem and three mathematicians who solved it.

The three men were Dr. R. C. Bose and Dr. S. S. Shrikhande of the University of North Carolina and Dr. E. T. Parker of the Univac division of Remington Rand. The problem was "Euler's conjecture that it is impossible to match up orthogonal Latin squares of such numbers as 6, 10, 14, 18, 22, etc."

* * *

You don't understand? I don't either of course. All I know is that the German mathematician Leonhard Euler lost a lot of sleep over this business back in 1872 and mathematicians ever since have been arguing about it hotly. Was Euler right or wasn't he? they'd ask each other with puzzled frowns whenever they met for a cup of coffee during conventions.

You see, Euler was so famous he was invited to spend some years in Russia at the court of Catherine the Great. Naturally, they had to give him something to do and so one day they gave him the following little problem:

* * *

Suppose you have 36 officers of six ranks from six different regiments and, for some reason or other, you want to arrange them in a square. Can you work out a square so that each row and each column contains one officer of each rank and each regiment?

Of course you can't—even if you use paper and pencil instead of shuffling around Czarist officers. But the point is, Leonhard Euler couldn't do it either. He thought and thought about it and in the end, as I said, left the problem as one more worry for future generations.

* * *

Now Drs. Bose, Shrikhande and Parker have done it. Dr. Parker was the one who first tried a computer on the problem and almost gave that heap of hardware a nerous breakdown. And he also was the one who put in the final 13 days that licked the problem for good.

So, whenever you feel like arranging 36 Czarist officers in a certain square, just apply Parker's formula.

It's really easy once you know how.

JOHN CROSBY Gets Lesson in TV Tactics

French Use Subtlety to Attack De Gaulle

The French are delightfully French about even their quiz shows which may be the only truly international cultural contribution of this century. I was watching a French quiz show one night with a French intellectual who was acting as interpreter.

You might say that the interpretation of quiz shows was a rather mean-minded occupation for a French intellectual—but then you don't know French quiz shows. It was a darned tough quiz show. The contestants wrestled successfully with the genius of Descartes, of Pascal. The questions veered to the life of Victor Hugo.

"Aha!" said the Frenchman.

"Why aha?" I wanted to know.

"They're voicing their opposition to de Gaulle."

"De Gaulle? But it's about Victor Hugo."

As a matter of fact, there were scenes of 19th century street fighting. Hugo, it was explained patiently to me, silly Anglo-Saxon that I am, was a famed and courageous opponent of Napoleon III. "But what has that got to do with de Gaulle?" I asked.

"De Gaulle is being compared to Napoleon III," said the Frenchman. "The parallel is inescapable."

Well, it was plenty escapable to me.

"You underestimate the subtlety of the French mind," I was told. "We did this sort of thing all the time during the Occupation under the noses of the Germans."

Today there are all sorts of references to the perniciousness of Napoleon III on French television—all properly construed in the proper French intellectual circles. "Napoleon III was even called 'Mon General'—just like de Gaulle," murmured the Frenchman.

* * *

Still, it can't be denied that the only criticism you will ever hear of the de Gaulle administration on French television has got to be by interpreting quiz show questions. You sure won't hear it anywhere else. TV is government operated but not at all on the English model where BBC news is renowned for its completeness and impartiality.

This doesn't mean necessarily that the news is slanted to favor de Gaulle. It just means that in any sensitive area, the news is omitted entirely.

Save by Mail get 3½% on your savings account

No matter where you live—it's easy to open a 3½%* Savings Account at National Trust. Simply mail in your first deposit now. We'll send you pass book and stamped envelope for each deposit.

*On the minimum half-yearly balance.

727 FORT STREET
A. M. Oswald, Manager

National Trust COMPANY LIMITED

AS-71

It's the COLONIAL ROOM
For Your Dining Pleasure
Business Lunch, 12-2 p.m.
Dinner, 5-9 p.m. Daily
JAMES BAY HOTEL
270 Government St.
EV 4-7151

ATTENTION
OWNERS OF 1957-58 FORDS AND METEORS
Car Radio Specials

★ Push-Button, Transistor-Powered, Tone-Controlled. Reg. $126.00, for only $79.95 Installed price

★ Signal-Seeker, Transistor-Powered, Tone-Controlled. Reg. $140.00, for only $89.95 Installed price

TERMS ARRANGED
Enjoy your vacation more—keep up to date on news with a car radio.

Look First to
National Motors
PARTS DEPT.
EV 4-3412 EV 4-6259

NO MONEY DOWN
PAYMENTS TO 36 MONTHS
1ST PAYMENT AUGUST
TELMAC
SMALL CARS

4 SUITES — $16,000
4-Suite APARTMENT HOUSE
Near Dallas Road
Each suite rented $45.00 per month. Needs some renovation. Vendor will accept low down payment or mortgage or agreement as part of purchase price.
Call DON HARVEY at EV 5-6741
Northwestern Securities of Victoria Ltd.
631 Yates at Broad

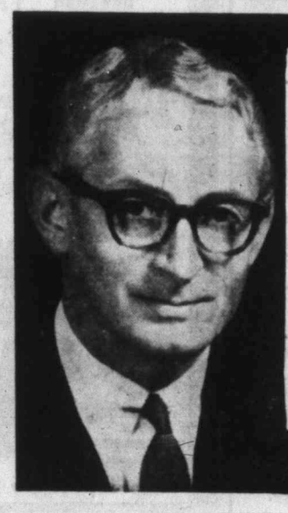

Would you like to receive one cheque on the first of each month from your investments?

One investment income tax return each year?
The diversification of over twenty-five Canadian securities?
The safety of reliable professional management? These objectives can be achieved through the All-Canadian Accelerated Income Plan.

Please call
JAMES GEORGE
at
GEORGE INVESTMENTS
620 View Street or
Telephone EV 4-6731

If Yours Is A Half Size...
You'll Find It Here at Mallek's

Here we have a special group of smart new summer dresses in half sizes, gay, dainty and cool for summer. One and two-piece styles in cottons, crepes, nylons and arnel. Just every lovely shade, and remember . . . in your size, 12½ to 30½.

From $16.95

Mallek's
1696 DOUGLAS EV 2-8151 Budget Terms at No Extra Cost

The Daily Colonist.
(ESTABLISHED 1858)

SECOND NEWS SECTION VICTORIA, BRITISH COLUMBIA, SUNDAY, JUNE 14, 1959

Help for Needy to Continue

Food Stall Gets New Home

Victoria's free food stall for needy persons will open its doors at a new location next Saturday to resume its uninterrupted eight-year period of community service.

For a time earlier this year the stall was nearly forced to close when the city bared plans to demolish the old market building on Cormorant Street.

A search for new accommodation finally met success a short time ago when city Elks offered the free use of a building at 732-A Cormorant, a short distance from the original location.

The free food stall caters to the needs of some 200 families every month, giving each enough food for about one week.

To prepare for next Saturday's opening members of the food stall committee will be hard at work all this week recording offers of food donations from city wholesale and retail firms and private individuals, and scheduling a volunteer truck service to pick up the articles.

Persons wishing to make donations to the needy may do so by contactinng stall committee chairman Mrs. Edward E. Harper at 5695 Patricia Bay Highway.

Doors of the free food stall open at 1.30 p.m. to applicants who have already been screened and approved by welfare officials.

Only Handful Watch Sunset Ceremonies

Sparse attendance is threatening the success of the evening sunset ceremonies held on the lawn of the Legislative Building.

Less than 200 persons have been showing up for these colorful displays of pageantry, and even the "D" Day ceremony by the Canadian Scottish Regiment (Princess Mary's) drew only 150 persons.

Officials have expressed the hope that more support will be given to next week's program. Monday night's ceremony will be performed at 9 p.m. by the Canadian Scottish.

Flowers Beat Crumpets

Old England Promotion Wasted Bait

JIMMY JOHNSON

★ ★ ★

Seen In Passing

Jimmy Johnson, owner and operator of Veteran's Meat Market. (Jimmy, who has been in the meat business since 1933, lives with wife Dorothy and children, Wayne, 16, and Corrine, 14, at 3672 Tillicum Road and his hobbies include fishing and golf) . . . **Gil Chilton** playing a game of monopoly . . . **Mike Gilewich** dinging a little bell, just because he had nothing else to do . . . **Francis Shillitto** towing the James Island ferry with his little boat . . . **Anita Roy** arranging for accompaniment for her dance in the Sidney Talent Show . . . **Jim Walton** talking about the news . . . **Gail McKevitt** saying there is a dance in Brentwood next Friday . . . **Matt Yole** looking for **Murray Dunnett** as the Royal Arcanum Grand Council ended.

Victorians should abandon promotion of their city as a "little England."

Instead, they should stress that it is a city of flowers and leisurely living.

BEST ATTRACTION

That is the opinion of sightseeing bus driver Don Burgess who meets the tourist daily. He feels that flowers are better than crumpets any day as an attraction, and he thinks that other bus drivers feel the same way.

"The olde England theme is just being dragged out," he says.

ORDINARY MAN

"The average tourist is just like you or I. He's a car salesman, a mechanic or a store worker on vacation, and he doesn't have a lot of money.

"He is awed by the city's beautiful gardens and he is looking for a bargain in china or clothing.

HE'S NOT DUMB

"But, he's not dumb. He'll compare the prices with other places and if he gets soaked while he's here, he'll catch on to it and not come back.

"You should treat him like a fellow Victorian."

Royal Rally Room Left

There's still lots of space available for groups of Esquimalt children under supervision to attend a rally for Queen Elizabeth and Prince Philip at Clover Point July 17.

Coun. James Bryant of Esquimalt said last night he has received one application so far to accommodate 40 children and four supervisors. Esquimalt was alloted space for 400.

Two Companies Clash

Rival to Oppose Bid To Supply Island Gas

NANAIMO — Island Transmission Co. Ltd., will oppose the application of Magna Pipeline Co. Ltd. to build and operate a system to supply natural gas on Vancouver Island.

R. M. Bond, president of the company who also heads the Vancouver Island Gas Co. here said Saturday his company plans a similar application to that of Magna.

A public hearing has been set for July 6 on the Magna application. The application does not include a request to build or operate retail systems. The gas would be sold to retailers.

Burned Plant Due to Open

Smith Cedar Products Ltd., 651 Harbor Road, which laid off 75 workers on June 2 following a fire that damaged one of its shingle-dry-kilns, will possibly resume production early this week, probably Tuesday.

Some 700 Expected

Masons Flocking Here For Centenary in B.C.

★ ★ ★

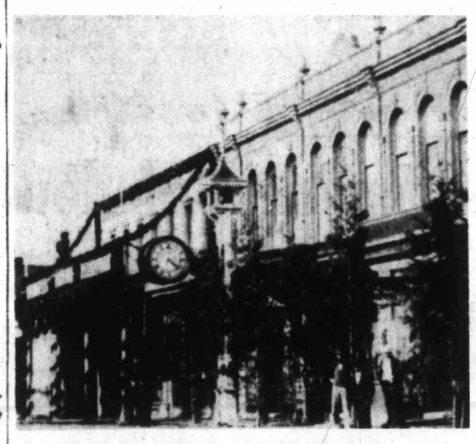

Masons Met Here in 1858

First Masonic meeting in British Columbia was held in building on the left, situated at the corner of Yates and Langley. The building, scene of an organizational Masonic meeting in 1858, has since been demolished. Centennial meeting of the Grand Lodge of British Columbia, AF & AM, will draw 700 to 800 Masons here later this week.

Hundreds Arrive This Week

Some 700 to 800 Masons from all parts of the province and from as far away as Ontario, New Jersey and California, will converge on Victoria this week to mark 100 years of Freemasonry in British Columbia.

The centennial annual meeting of the Grand Lodge of British Columbia A.F. & A.M. will fittingly be staged in the city in which the first B.C. Masonic meeting was held in 1858.

ARRIVING TUESDAY

Masons will start pouring into the city on Tuesday for registration at centennial meeting headquarters at the Empress Hotel.

Meeting program will get underway Wednesday with an initial business session at Mason's Fellowship Hall, followed by a parade to Christ Church Cathedral where at 2 p.m. Grand Chaplain Rev. Canon Frederic Pike will conduct a Masonic commemorative service.

RECEPTION HIGHLIGHT

Highlight of events Wednesday will be the Grand Master's reception at 8 p.m. in the Empress Hotel, presided over by Grand Master Kenneth Reid of Victoria.

On hand will be Grand Masters from Alberta, Manitoba and Ontario, as well as a representative from the Grand Lodge of New Jersey and the Grand Secretary of the Grand Lodge of California.

ELECTION THURSDAY

Election of a new Grand Master will take place on Thursday and local Masons will be out in force to swell the centennial banquet to close to 1,800 at Central Junior High School.

First Masonic meeting in British Columbia was held in a building which once stood near the corner of Langley and Yates.

CHARTER GRANTED

Following the first meeting an application was made to the Grand Lodge of England for a Masonic charter and it was issued in March, 1858, over the signature of the Earl of Zetland, English Grand Master.

The lodge was officially formed in 1859, but not before an "occasional lodge" had been hastily set up to conduct rites at the funeral of a Freemason, Samuel James Hazeltine, chief engineer of the vessel Labouchere, who had died of injuries received in an accident.

To preside at the funeral Victoria Masons had white gloves and aprons hastily made up by a local tentmaker.

NANAIMO — Lions Club will hold its installation ceremonies at the Plaza Hotel, Monday, starting at 6.30 p.m. District governor Louis Valentine of Mount Vernon will install new president A. (Bus) MacDonald.

Healing of Divisions

Protestant, Catholic Link Prelate's Hope

★ ★ ★

A man who may become the next Archbishop of Canterbury said in Victoria yesterday he hopes the day will come when protestants and catholics will worship under one roof.

Here as the guest of Archbishop Sexton of Victoria is the Archbishop of Chelmsford, whom some church authorities believe will be the next senior prelate of the Church of England.

TO PREACH TODAY

Head of one of the largest dioceses in England with a population of 2,000,000 people, the visiting archbishop will preach today at 11 a.m. at Christ Church Cathedral and at 7.30 p.m. at St. John's Anglican Church. Monday he will address a public meeting at Christ Church Memorial Hall on the subject of church unity.

"It is our hope that the divisions of Christendom will be healed," he said last night.

IDEAL STATE

In its ultimate and ideal state the reunification of Christianity would bring protestants and catholics together in a united church, he explained.

"But there is no use pretending it is going to be easy. It is going to be a long, slow process of healing the wounds.

"We hope all Christians will get to understand one another and will worship together," the archbishop said.

He said he believed the gulf between protestantism and catholicism has been narrowed in recent years.

ARCHBISHOP OF CHELMSFORD

Busiest Mother in Saanich

One of the busiest mothers in Saanich, a three-year-old Yorkshire sow owned by William Mattick, has her work cut out caring for 17 sons and daughters born last week. She has been increasing her annual spring family by five each year since her first brood of eight.—(Colonist photo.)

Around the Island

Jaywalker Fined For Light 'Jumping'

NANAIMO — Motorists and pedestrians alike are going to pay for "jumping" red lights in Nanaimo.

"If motorists have to pay, then pedestrians will also have to pay," was Magistrate Lionel Beevor-Potts' comment when he fined John Thompson, Nanaimo, $4.50 for crossing on the Terminal and Commercial crosswalk while the light was red.

★ ★ ★

GANGES—Daily swimming classes—instead of weekly as in former years—will be held starting June 29 under sponsorship of Salt Spring Island Parent-Teacher Association.

Classes at Vesuvius Bay will be under direction of Mrs. Walter Luth. School buses will be used to transport the children. Registration fees will depend on the size of the class.

Times of classes were fixed, after study of tide tables, as follows: 5 p.m. daily, June 29 to July 4; and 1 p.m. daily, July 13 to 18.

★ ★ ★

LADYSMITH—Nadine Battie has been named queen-elect for the Ladysmith first of July celebrations.

She will have as her princesses, Georgina Simpson, Karen McIntosh, Lois Swettenham, Linda Addison and Judy Robertson.

Nadine will be crowned on Tuesday, June 30, in the agricultural field at 6.30 p.m. as the opening event in this community's gala two-day celebration. A monster dance will follow. Wednesday morning, July 1, there will be a giant parade at 11 a.m. to be followed by logging sports, band displays, fish and game competitions, pipe band displays and games.

★ ★ ★

NANAIMO — A woman known previously in Victoria horticultural circles won the trophy for the best rose in Nanaimo Ladies' Rose Garden Club rose show here yesterday.

Mrs. B. C. Thomas, now resident of Nanaimo, took the large cup. It was presented by Tom Couzins of Nanaimo Horticultural Society.

Mrs. T. Richardson of Nanooose had the best climber, and the best basket of roses was shown by Mrs. K. Vanlerberg of Nanaimo.

★ ★ ★

NANAIMO—A junior SPCA group will be started up in Nanaimo.

Mrs. Peggy Patterson reported that she had 25 interested youngsters. She will organize a pet show to "get the ball rolling" later this summer.

★ ★ ★

Other News On Page 15

★ ★ ★

CHEMAINUS—Funeral services will be held here Tuesday for Mrs. Florence Ona Hart, 76, who died yesterday at Ladysmith Hospital.

Born at Boston, Mass., she had lived at Vancouver, Nanaimo and Port Alberni before coming here.

Surviving are three sons, Harold at Winnipeg and Frederick and Elmore living here; two grandsons and a brother at Boston.

COMOX — Mrs. Catherine Esther Cates, 87, died Friday night in Fort Hosiptal, Comox, **just 12 days after the death of her husband, Charles in the same hospital.**

The couple had been married for close to 59 years.

Sons and grandsons will act as pallbearers at the funeral services for Mrs. Cates in the United Church, Chemainus, Monday.

She leaves a daughter, Mrs. Evelyne Watson, Drinkwater, Sask.; five sons, Cecil, Chemainus; James, McLean, Sask.; Joe, Port Alberni; Fernie, McLean, Sask.; and Les, RCAF Station, Comox; a sister, Mrs. Dave Dickson, Elrose, Sask.; 10 grandchildren and one great-grandchild.

Delta Princess Joins Island Ferry Run

GANGES—MV Delta Princess will replace the MV Motor Princess on the Fulford-Schwartz Bay run at 9 a.m. tomorrow when the Motor Princess begins her annual overhaul.

Recently released from her Ladner-Woodward Landing run by the opening of the Deas Island tunnel under the Fraser River, the Delta Princess will switch to the Crofton-Vesuvius Bay run in July.

Game Club Defeated By Mountainous Task

NANAIMO — Arrangements to greet Queen Elizabeth and her entourage here has received a setback from Nanaimo Fish and Game Club.

The club was asked to build an artificial mountain as part of the tableau scheduled for Exhibition Park, but the organization deemed the task "impossible."

"The mayor doesn't realize the magnitude of such a task," commented former game club president E. E. Barsby.

The Queen will arrive in Nanaimo at 10 a.m. July 16. There will be a "slow" parade up to the George Pearson bridge then royal cars will speed up to the exhibition grounds.

At the Grandview Bowl, the Queen will be escorted through an Indian village and receive a carved stick from Chief Elwood Modeste.

Cobble Hill Pioneer, Tierney Barry Dies

COBBLE HILL — Tierney Patrick Barry, 83, member of a pioneer family of this area who lived here all his life, died yesterday in King's Daughters' Hospital.

Funeral services will be held in the Mill Bay United Church tomorrow at 2.30 p.m. with Rev. G. L. Gillard officiating.

Mr. Barry, an honorary member of the Liberal Association, a former member of the Ancient Order of Foresters and a school board trustee for several terms, operated a service station since 1917. He was manager of the Cobble Hill community hall from about 1920 until he became seriously ill.

He lived beside Mill Bay school, not far from the Barry family's original farm.

Area Good Citizen Award

Twenty-Six to Choose From

Names of 26 Greater Victoria residents were entered before yesterday's 5 p.m. deadline on nominations for the annual "good citizen" award of the Victoria branch of the Native Sons of British Columbia.

Winner of the medallion, who must be active in Victoria affairs, will be announced during the June 28 "I Am a Canadian" ceremonies conducted by the Victoria Citizenship Council, spokesman R. J. Hiscocks said last night.

● Daily Store Hours:
9 a.m. to 5.30 p.m.
● Shop Friday 9 a.m. to 9 p.m.

Hudson's Bay Company.

INCORPORATED 2ND MAY 1670

● Phone Order Service:
Dial EV 5-1311

MONDAY IS 99¢ DAY

- Every item has been specially purchased to give you genuine savings from 20c to 50c on each item.
- Phone, mail or C.O.D. orders will be accepted on purchases of three or more items . . .
- Order by number
- Each is a timely, wanted item. NO clearance or odds - and - ends are included.
- On sale one day only, so be here early for best selection.
- Order Board opens at 8.30 a.m.

On the BAY's Lower Main Floor

1. PORCH AND FLOOR PAINT
STANDFAST porch paint that provides a durable finish for constantly used areas. Dries quickly. Tile red, grey and slate. Qt. **99¢**

2. WARRIOR VARNISH
Excellent for furniture, floors and woodwork. Dries quickly, will withstand heat and water. Qt. **99¢**

5. WARRIOR PAINT
High gloss enamel that is bright, inexpensive and washable. Perfect for kitchen, bathroom, etc. Yellow, blue, pink, ivory, green and white. Qt. **99¢**

6. SEMI-GLOSS PAINT
Warrior semi-gloss that provides a bright, washable finish for your woodwork or walls. Qt. **99¢**

9. WARRIOR EXTERIOR PAINT
Brighten up your home with inexpensive, easy - to - apply Warrior paint. White, grey, ivory, light and dark green, yellow. Qt. **99¢**

10. GARDEN RAKE
Hard steel tines shaped to give efficient performance. Long, smooth, hardwood handle. Special **99¢**

13. ½-GAL. TURPENTINE
Very useful for thinning paints, and for cleaning purposes. Each **99¢**

14. PAINT ROLLER AND TRAY
The easy way to paint. Gives smooth, mess-free performance on smooth or rough surfaces. Set **99¢**

HUDSON'S BAY COMPANY, paint shop

17. LAWN SPRINKLERS
Two-arm revolving sprinkler—ideal for lawn and garden. Covers large area. Each **99¢**

18. LAWN EDGER
Short-handled, moon-shaped edger to keep lawn edges neat with a minimum of effort. Pair **99¢**

21. HOSE NOZZLES
A necessity for the gardener. Buy two at this special price for front and back gardens. Brass. 2 for **99¢**

22. CREAM AND SUGAR SET
Made from unbreakable Melmac. Smart design . . . Sugar bowl complete with lid. Special **99¢**

23. PLASTIC DOILIES
Plastic replicas of tatted doilies. Easy to clean, will not crack, tear or chip. 12" in diameter. 12 for **99¢**

24. ROUND HAND BASINS
Medium size unbreakable plastic basins especially suitable for camping trips. 2 for **99¢**

25. LITTLE ANGEL TINS
Lightweight aluminum Little Angel cake tins. Approx. 3" diameter. Special, Set of 6 for **99¢**

26. TIN ROASTERS
Holds up to 15-lb. fowl or 10-lb. roast. Convenient handles. Special **99¢**

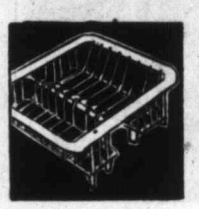

27. DISH DRYING RACK
Rubber - coated steel rack that is durable and provides protection and easy drying for your dishes. 12½x17. Each **99¢**

30. TRIMMING SHEARS
Easy - to - use shears that assure a quick neat trim. One hand action. Sta-sharp blades. Pair **99¢**

31. CORN BROOMS
Good quality 4-string corn brooms—thickly tufted and firmly woven. Long smooth handle. Each **99¢**

32. WOODEN KNIFE HOLDER
Holds five knives . . . special clip on back for hanging. Natural wood finish with rooster design. Special **99¢**

33. DRAINBOARD TRAY
Grooved plastic tray that allows excess water to run back into the sink. Will not curl at edges. White, yellow, turquoise, red. Each **99¢**

34. PLASTIC FRIDGE BOXES
Excellent food storage containers for your fridge or freezer. Set of 3 polyethylene containers. Set **99¢**

35. TRIPLET SERVING SET
All plastic, tomato shaped, serving dispensers for catsup, mustard, dressings. No mess, no waste, wide mouth squeeze container. Special, set **99¢**

36. SET OF 12 GLASSES
Set of 12 decorated drinking glasses . . . floral patterns. Special, dozen **99¢**

39. LAWN RAKE
Metal rake with long wooden handle—perfect for lawn or leaves. Each **99¢**

40. METAL WASTE BASKETS
Set of 2 medium size baskets, for use in any room. Assorted attractive designs. 2 for **99¢**

41. GAS AND OIL CANS
Very useful for power mowers, boats, etc. 1-gallon capacity, complete with flexible pouring spout. Each **99¢**

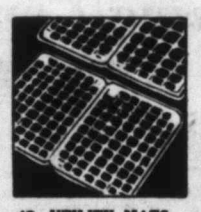

42. UTILITY MATS
Made of durable plastic, can be used as drainboard, floor, bath mat, etc. White, red, yellow and turquoise. 2 for **99¢**

43. PET FEEDING DISH
Heavy, unbreakable plastic dish for feeding your pets. Will not tilt. Choice of colors. 2 for **99¢**

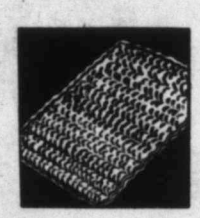

44. RIPPLE MATS
Thick, spongy surface, fatigue mats; eases tired legs and aching feet. Ideal for kitchen use. Special **99¢**

48. No. 8 GRASS SEED
Government registered fine quality seed containing creeping and chewing fescues. Perfect for play areas. 1½ lbs. covers 225 sq. ft. 1½-lb. bag **99¢**

HUDSON'S BAY COMPANY, garden shop

49. LARGE CUTLERY TRAY
Jumbo size (11½x14½x2½) tray—ideal for kitchen or workshop. Sturdy polyethylene. Assorted colors. Each **99¢**

50. PLASTIC PAILS
All - purpose utility pails made from polyethylene plastic. Lightweight, acid-proof, easy to clean. Assorted colors. Each **99¢**

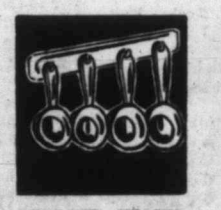

51. 4-PCE. MEASURING SET
Chrome measuring cup set—a must for all your baking. ¼, ⅓, ½ and 1-cup sizes. Set **99¢**

52. WOODENWARE SERVER
Cherrywood server, for parties, barbecues, etc. Round type server with long handle and leather hanging thong. Each **99¢**

53. BARBECUE APRON
Full length apron of heavy broadcloth. Gay, colorfast design. Each **99¢**

HUDSON'S BAY COMPANY, housewares

▶ **Look for the Special Luncheon in the Olympic Room—a complete meal for only 99¢**

● TOOLS

3. 16-OZ. HAMMER
Excellent for all types of work. Forged steel head, smooth handle. Each **99¢**

4. RATCHET SCREWDRIVER
3-way screwdriver—straight, to the left or right. Handy for home and workshop. Each **99¢**

7. NEST OF SAWS
Set consists of one handle and five different blades: back, hand, hole, hack and pruning. Set **99¢**

8. SLIP JOINT PLIERS
Fully chrome - plated 6½" pliers. Comfortable handle. Handy for home and workshop. Pair **99¢**

11. 8" TIN SNIPS
Ideal for home and workshop. Made of strong forged steel. Comfortable grip. Pair **99¢**

12. WARDING FILE SET
6-piece set of handy warding files of different shapes. Wooden handles. Packed in blue plastic carrying case. Set **99¢**

HUDSON'S BAY COMPANY, tools

● AUTO ACCESSORIES

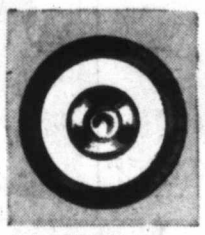

15. WHITEWALL RINGS
Top quality whitewall rings in various sizes. Easy to install. Adds smartness and style to your car. Each **99¢**

16. CURB ALARMS
An excellent parking aid, helps protect the finish of your car. Emits loud, resonating round. Pair **99¢**

19. WEDGE CUSHIONS
Soft and comfortable—adds greatly to your driving enjoyment. Each **99¢**

20. CLAMP-ON MIRRORS
Smartly styled rear view mirrors that add to the appearance and safety of your car. Easy to install. Each **99¢**

28. ENAMEL SPRAY PAINT
Large tin of spray paint in a wide assortment of colors. Complete with spray nozzle. Tin **99¢**

29. PR. OF CAR MATS
Protects your car rugs from soil and wear. Buy an extra pair for the rear of your car. 14"x17". Assorted colors. 2 for **99¢**

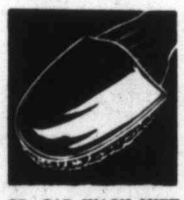

37. CAR WASH MITT
Top quality mitt of soft and absorbent lambswool. Makes car washing much easier. Each **99¢**

38. DASH TRAYS
Handy magnetized tray to hold glasses, cigarettes, etc. Strong, handy and practical. Each **99¢**

HUDSON'S BAY COMPANY, auto accessories

● SPORTING GOODS and BIKE ACCESSORIES

45. BICYCLE BEEP HORN
Drive safely with a new beep horn. All metal, easy to attach. Uses 1 standard battery. Special **99¢**

46. CAMPING MESS KIT
Kit consists of cup, plate, frypan and pot. Ideal for camping and picnics. Set **99¢**

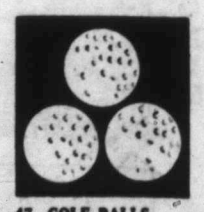

47. GOLF BALLS
Solid centre golf balls with hard-wearing vulganite covers. Exceptional value. Set of 3. Set **99¢**

54. BICYCLE BASKETS
A necessity for every bicycle—sturdy wire basket for carrying books, lunches, etc. Size 12x14x6. Each **99¢**

55. GOLF TUBES
Plastic tubes to protect your clubs, saves wear on handles. Clubs slide in and out easily. 2 for **99¢**

56. 25-LB. TEST NYLON LINE
100 yds. of 25-lb.-test nylon line. Exceptional value top grade line from our regular stock. Roll **99¢**

HUDSON'S BAY COMPANY, sporting goods

THERE'S MORE CUSTOMER PARKING AT THE BAY THAN ANYWHERE ELSE IN VICTORIA

While construction is progressing on the BAY'S New "Parkade" the BAY is still able to provide its customers with the Best Parking Facilities in Victoria.

- 106 spaces in the lot behind the store!
- 66 spaces in the lot behind the Masonic Lodge across Douglas St.
- 28 spaces in the lot across from the main lot on Fisgard St.
- and 38 spaces made available to the BAY Customers by our good neighbors CANADA SAFEWAY LTD., in their lot across Herald St. from the BAY.

A total of 278 spaces adjacent to the store PLUS several hundred meter-free spaces on the Arena Way.

The Islander

DAILY COLONIST MAGAZINE

VICTORIA, B.C., SUNDAY, JUNE 14, 1959

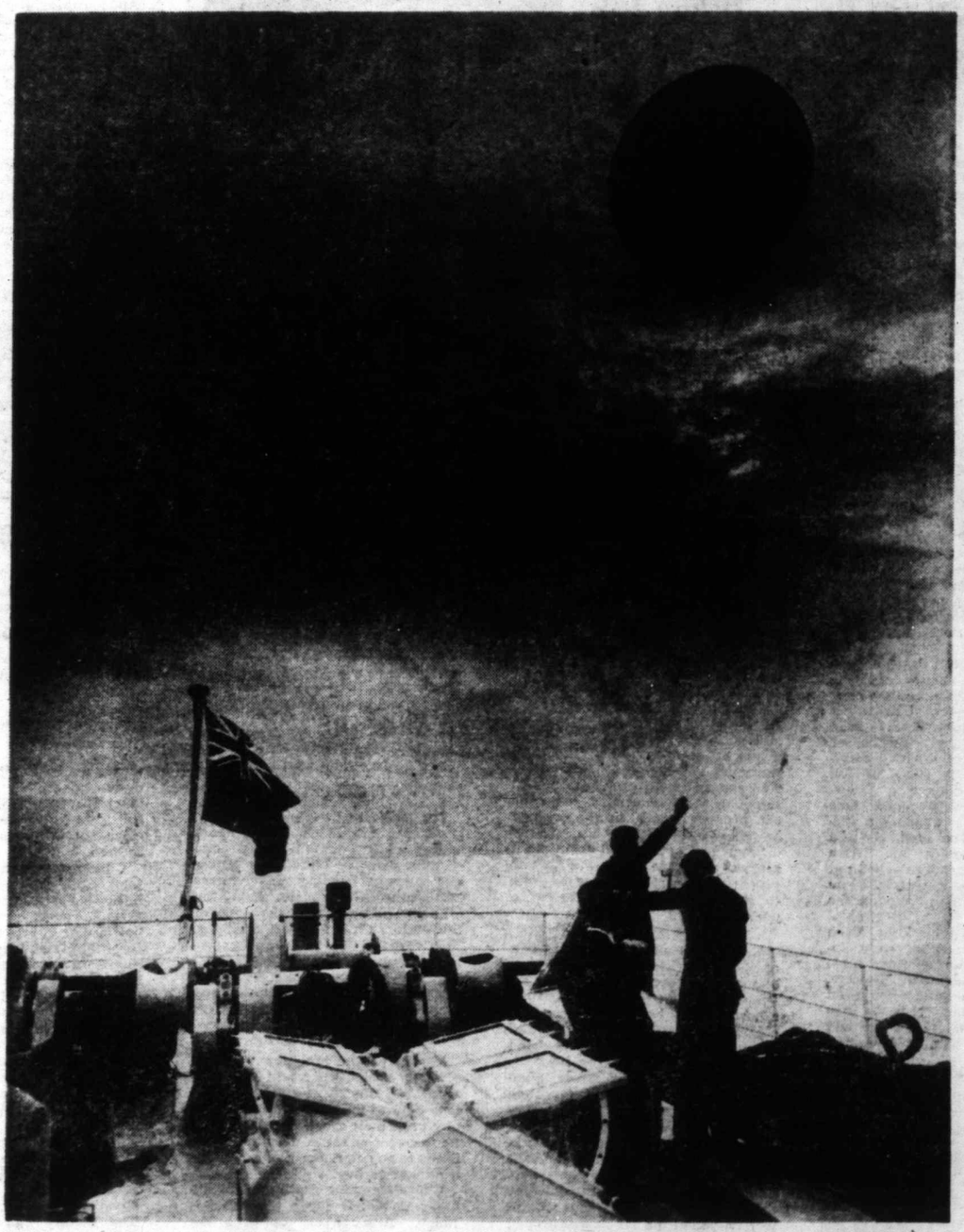

This is a scene from the afterdeck of the Canadian government weather ship on Station PAPA, some 900 miles northwest of Victoria in the Pacific. The former navy frigates which serve in this weather spotting service, are based in Victoria, spend long tours of duty at sea. **For something more about them, see Page 15.**

Quick and Easy Dishes For Take-It-Easy Days

MURIEL WILSON'S THOUGHT FOR FOOD

IT'S a funny thing about seasons —somehow every one is our favorite. Come fall, turning leaves and crisp mornings capture our fancy. In winter, cloud and rain enhance the charm of books and hearth fires. Spring entices us outdoors with bud and gentle sunshine —but summertime with its multiple fascinations seems best of all. At least at the moment.

Through the gateway of June we enter that enchanted season of green countryside, blue skies and shimmering water. Stretched on a garden lounge under the old apple tree we find world affairs less ominous. Knifing through blue waters with spray in the face, anxieties vanish, sorrows fade and fears diminish. There is a very special magic in summer sun, sand and sea.

* * *

About now, housewives get that "let's get out of the kitchen" feeling. Unions have rescued most workers from long hours, but so far no one has figured out how to give Mamma a five-day week, or even an eight-hour day. If she is to have any leisure to enjoy fine summer days it looks as if she will have to work it out for herself.

To keep a family cared for and well fed and still have a few left-over hours for summer idling takes skill and resourcefulness, but it can be done. Planning and shortcuts are the answer.

* * *

Housework can be reduced to essentials and the preparation of meals simplified as much as possible. Grandma never knew the convenience of paper table napkins and towels, glazed paper dishes, wax paper and aluminum foil. All these disposable items are fine time-savers.

Take aluminum foil—over a summer it can save hours of dish-washing time. Use it for liners for frying pans, casseroles, roasting pans, etc. How long does it take you to wash a greasy broiler rack?

To say nothing of it being a disagreeable chore. A sheet of foil on top of the broiler is a throw-away after the food is cooked. One of my pet hates is washing a casserole with baked-on food. It is a nasty, time-consuming job. With a foil lining—abracadbra!—lift out the lining and the casserole is no harder to wash than your coffee cups.

Never mind the tablecloths. Even for company be deliberately informal. Make your summer table gay and colorful with flowers, plastic or bamboo mats to save on washing and ironing. It is the dibs and dabs of minutes saved that add up to worthwhile hours for sunning and funning.

* * *

Don't keep running to the store for a loaf of bread or a pound of sausages. Do a sizeable amount of grocery shopping at one time. With today's refrigeration this is easy. Meat in the freezer compartment or the coldest part of your refrigerator, vegetables washed ready for use and stored in polythene bags in the crisper. And do keep the emergency shelf well stocked—take a can a jar or a package, and take easy

With the shelf-magic of biscuit, pancake and roll mixes, cakes mixes and packaged frostings, a girl can produce a great variety of baking in jig time. With minute rice, macaroni and spaghetti products, canned soups, canned meat and fish, she can produce a meal at the drop of an unexpected guest's hat. Every day new products, aimed to cut down kitchen time, are appearing on our grocery shelves. Summer is the time to give these "quick-and-easies" a whirl.

Fresh fruit is the easiest dessert—both decorative and tempting. It's best chilled, but it doesn't have to be laid out as neatly as this.

* * *

Every housewife has her own bag of shortcut tricks. Here are a few of my favorites:

The easiest dessert is fresh fruit; a bowl or tray heaped with colorful chilled fruit is both decorative and tempting. Cheese and assorted crackers are natural affinities.

Even fancy desserts can be managed in jig time if you keep sundae sauces on hand. Homemade toppings can be made in no time at all —simply stir the contents of a package of pudding mix (regular, not instant) into a cup of golden syrup. Blend well in a wide-mouth pint jar then add about half a cup of hot water. Stand the jar in a saucepan of hot water and stir till the pudding powder is dissolved. Screw the top on the jar and store. These toppings will keep indefinitely and do not need to be refrigerated. You can use chocolate, butterscotch or vanilla pudding mix.

Why not make all three? I like to add a little almond flavoring to the vanilla; the others need no extra flavoring. Homemade toppings are one of the neatest tricks in a month of sundaes.

* * *

For quick, no-cook pie crusts use crushed vanilla, chocolate or graham wafers. Mix one-and-a-third cup crumbs, one-quarter-cup soft butter and one-quarter-cup sugar, press into a nine-inch pie plate. Bring the crumbs well up against the edges of the plate. Chill for half an hour. That's all. The vanilla and chocolate crumbs need no sugar, but I like it with the graham crackers. These shells can be used for any cream filling, lemon filling, or soft ice cream. A real quickie.

* * *

For jiffy cake toppings, a couple of finely broken chocolate bars scattered over the top of a cake when it is hot out of the oven will melt down nicely. Finely-crushed peanut brittle serves the same purpose. This needs to be run under the broiler for a minute or two.

Chocolate mint patties make another no-bother icing that is real fancy. Arrange on top of a hot chocolate cake and return to the oven for just a couple of minutes. Don't forget them — they melt quickly.

* * *

I like canned cream soups really better than slow-poke white sauce. You can use them in casseroles, meat loaves, rice or macaroni dishes. For half-hour scalloped potatoes use cubed cooked potatoes, a little chopped green onion, seasonings and undiluted cream of chicken or mushroom soup. Much quicker than starting with raw potatoes. Run the casserole under the broiler if the top is not brown enough.

* * *

And speaking of potatoes, why not cook more than enough for one meal? There are so many ways to use them and it does save time to have cooked potatoes on hand.

Crisp bacon and grandmother's fried potatoes are good. If possible, use a heavy iron frying pan (grandmother used to call hers a "spider"). Cook the bacon first and remove to a hot platter. Have your cooked potatoes cubed and ready to pop in the bacon fat. Add some chopped green onions, tops and all. Season well and add a few tablespoons top milk, the amount depending on how many potatoes you have. Just barely moisten them. Keep them turned until they are nice and brown, then break in as many eggs as there are people to serve. Use a fork to scramble it all together. Heap in the centre of a hot platter and arrange the bacon strips around.

Old-timey sweet mustard pickles are just right with this. Do you remember the crocks of mustard pickle grandma used to make?

* * *

Keeping half a dozen hard-cooked eggs in the refrigerator is a smart trick—deviled eggs, curried eggs, eggs creamed in sauce, to say nothing of the handiness of having hard-cooked eggs ready for potato salad. If you like ripe olives, do have a few of those five-ounce tins of chopped ripe olives on the pantry shelf.

* * *

Just recently I tried two new products that I intend to keep on my summer emergency shelf. The first is a new cake mix—chocolate angel food mix (it comes in a package with a red-headed man wearing a feather in his cap. Actually I use very few cake mixes myself, but this one I can recommend. It contains the usual 13 egg whites. It has a real chocolate flavor and color and contains chocolate chips as well.

I baked it in a nine-inch angel food pan. It came up high and light as a summer cloud. I cut it through once crosswise and used half a pint of cream whipped stiffly for filling and topping. I had four guests in that evening and, believe it or not, there wasn't a crumb of that big cake left. I suppose I should tell you that two of the guests were teen-agers who ate three big wedges each.

Well, anyway, we all enjoyed it. Angel food mix is definitely a time-saver. It has one other advantage —you don't have 13 egg yolks to deal with.

* * *

The other product may not be new but I only discovered it recently. It is a three-pound tinned ham in a square-shaped tin, priced at $2.85. The quality was excellent. After chilling for an hour in the refrigerator it sliced beautifully and I liked the look of the nice, lean, square slices. I liked the size, too; it was not too big a tin. I consider it a nice summer convenience.

May some of these variations on an old theme assist you in cutting cooking corners.

LYDIA LANE'S Advice to Milady

'A Girl Can Develop Herself'

HOLLYWOOD—As fashion cycles spin around, standards of beauty harmonize with them. In the Gay 90s, when the hourglass figure was in vogue, girls without hips padded them. When the Fabulous 50s brought bosoms into prominence, there was a mad rush to buy falsies.

Today the sex spotlight goes from cleavage to legs, and slim young things with understated bustlines are creating the gamine type.

What does the cleavage-girl of all time think of this?

I found Jayne Mansfield in her dressing room at 20th Century-Fox.

"You can't please all men with one type. I know the boyish look would never please my husband. He likes girls to look like girls!"

Jayne was wearing a tight sheath as only she can.

"I started developing when I was so young," Jayne confided. "I was so embarrassed at being so much bigger than the other girls that I used to wear a jacket over a blouse—even in hot weather.

"You never know!" Jayne leaned back on the cushions of the divan. "Now it has become my trademark.

"If nature doesn't give the shape you like, then I believe a girl should work to develop herself. You can build your body. I've seen what my husband has done. He started going to a gym because he was underdeveloped.

"I have pink weights and I do my bust exercises every day. I'm a firm believer in being firm. But a woman should never use heavy weights. She doesn't want to build muscles—just muscle-tone. There is a right way and a wrong way to exercise.

"Not everyone can go to a gym. Mickey is planning a mail-order course of instructions. The same routine can reduce or build up — depending on speed and rhythm.

"You get much better results with a diet if you exercise,' Jayne exclaimed. "A woman makes a great mistake letting herself get flabby."

Jayne feels that you should always consider your health when you are choosing a reducing diet.

"You can get better results by cutting down on highballs and cocktails," she said. "One manhattan has 250 calories, a dry martini, 200, and every Scotch and soda, 100. You can see how easily calories add up — especially if you nibble on something during the cocktail hour.

"But no matter how health-conscious anyone is, there's bound to be a slip-up. When I do, I make up for it the next day."

I asked Jayne what foods tempted her most.

"Italian food and ice cream!

"But I have no problem because I listen to my body. Everyone can learn the signals and obey them. If you don't eat when you're not hungry and if you stop eating when your appetite is satisfied, your weight will take care of itself.

"You can't go by those height and weight charts," Jayne cautioned. "On the chart my weight is 130 for my height but I look best at 118. This is something you have to decide for yourself. The size of your bones makes a big difference."

I wanted to know what was the most valuable advice she'd ever received.

"For my appearance, it was when the studio make-up men told me I should have thin blonde eyebrows instead of thick black ones. This proved to be a big improvement."

"And for my life," Jayne continued, "the best advice I've ever had was from my father. He believed in moderation. He often said that by avoiding extremes you avoid trouble.

"I'm an extremist when it comes to refusing a favor. I've had to learn to say no. It's one thing to be generous and another to be a sucker."

JANE MANSFIELD
. . . Mickey likes girls.

TED SHACKLEFORD Tells About . . .

Fancy Priced Coins

About two years ago The Daily Colonist published a story about a handful of Canadian coins for which collectors will pay relatively high premiums.

The response was amazing — it seemed as though everyone in Greater Victoria had turned out drawers, chests and jewel boxes to find these valuable coins.

A vast number of coins were turned up that brought their owners a few dollars, but none of the top-priced coins were found.

This week, tempting fate, we will list a few more coins which bring fancy premiums.

Just one word of warning: the price ranges quoted are for coins in "very good" condition to "uncirculated." And the prices are those a collector would have to pay a dealer.

It doesn't necessarily follow that a private person would get the same price.

Coins have been limited to those shown in catalogues with an uncirculated value of $5 or more.

And, to keep it simple, only coins minted this century are listed.

LARGE CENTS

1906, King Edward VII, 50 cents to $6.

1907, King Edward VII, with an "H" in the design, $6 to $25.

SMALL CENTS

1922, King George V, 75 cents to $18.

1923, King George V, $2 to $40.

1924, King George V, 65 cents to $16.

1925, King George V, $1.25 to $22.

1926, King George V, 25 cents to $9

1927 King George V, 25 cents to $8.

1930 King George V, 25 cents to $8.

1931, King George V, 15 cents to $7.

1936, King George V, with small **raised** dot on reverse, below and between the "9" and the "3" in the date $1.500 and up.

FIVE CENTS SILVER

1900, Queen Victoria, two varieties. One ranges from $1.25 to $8 and the other from $10 to $30.

1901 Queen Victoria, $1.25 to $6.

1902 King Edward VII, small "H" in design, $7.50 to $20.

1903, King Edward VII, $3 to $12.

1908, King Edward VII, $4 to $15.

1909 King Edward VII, $1.25 to $6.

1913 King George V $3.50 to $20.

1916 King George V, $1 to $6.

1921 King George V, $150 to $400.

FIVE CENT NICKEL

1925 King George V, $3 to $60.

1926 King George V, two varieties. One ranges from 50 cents to $20, the other from $2.50 to $50.

1927 1928, 1929, 1930, 1931, 1932, 1933, 1934 and 1935, King George V, roughly from 5 cents to $5.

SILVER DIMES

1900 and 1901, Queen Victoria, $1.25 to $22.

1902, King Edward VII, $1.25 to $20.

1902, King Edward VII, with an "H" in the design, $1 to $10.

1903, King Edward VII, $3 to $20.

1903, King Edward VII, with an "H" in the design, $1 to $15.

1904, 1905 and 1906, King Edward VII, $1 to $15.

1907, King Edward VII, 75 cents to $13.

1908, King Edward VII, $1.25 to $25.

1909, King Edward VII, two varieties, $1.25 to $18.

1910, King Edward VII, 60 cents to $12.

1911 and 1912, King George V, roughly between 80 cents and $14.

1913, King George V, two varieties. One ranges from $15 to $100, the other 40 cents to $14.

1914, King George V, 45 cents to $14.

1915, King George V, $1.50 to $50.

1916, 1917, 1918, 1920 and 1921, King George V, ranging roughly from 40 cents to $10.

1928 and 1929, King George V, 25 cents to $9.

1930, King George V, 30 cents to $10.

1931 and 1932, King George V, 30 cents to $8.

1933, King George V, 65 cents to $12.

1934, King George V, 75 cents to $15.

1935, King George V, $1 to $18.

1936, King George V, with a **raised** dot on the reverse, at the bottom of the coin, $1,500 and up.

QUARTERS

1900 and 1901, Queen Victoria; 1902 to 1910, King Edward VII, and 1911 to 1914, range roughly from $1 to $18.

1915, King George V, $3 to $100.

1916 to 1920, King George V, 65 cents to $12.

1921, King George V, $2.50 to $50.

1927, King George V, $3 to $75.

1928, 1929 and 1930, King George V, 60 cents to $12.

1931 to 1935, King George V, $1 to $12.

1936, King George V, two varieties, one with a small **raised** dot on the reverse side which ranges from $5 to $60; the other, without dot, from 75 cents to $10.

1938 and 1939, King George VI, 50 cents to $5.

HALF DOLLARS

1900 and 1901, Queen Victoria, and 1902 and 1903, King Edward VII, range from $3.50 to $35.

1904, King Edward VII, $10 to $100.

1905, King Edward VII, $1.50 to $30.

1908, King Edward VII, $5 to $35.

1909 and 1910, King Edward VII, and 1911 to 1913, King George V, $1.50 to $26 or $28.

1914, King George V, $2 to $32.

1916 to 1920, King George V, $1.10 to $23.

1921, King George V, $700 to $3,500.

1929 and 1931, King George V, $1 to $23.

1932, King George V, $4 to $10.

1934 and 1936, King George V, $1.50 to $25.

1937 to 1940, King George VI, $1 to $5.50.

1946, King George VI, $7 to $35.

1947, King George VI. There are four varieties in this year, ranging in values from between 75 cents and $6 to $100 to $275. The two most valuable of these coins have tiny maple leafs in the design to the right of the date.

1948, King George VI, $1.50 to $15.

1949, King George VI, two varieties. The valuable one has the hoof of the unicorn on the reverse above the final "9" in the date—$1.50 to $15.

SILVER DOLLARS

1937, King George VI, $2 to $7.

1938, King George VI, $3.50 to $15.

1945, King George VI, $6 to $18.

1946, King George VI, $3 to $9.

1947, King George VI, three varieties. The least valuable ranges from $4 to $12 and the other two range from $20 to $55.

1948, King George VI, $25 to $60.

1952, King George VI, with no waterline along the bottom of the canoe, $3 to $7.50.

1955, Elizabeth II, two varieties. One ranges up to $2.50 and the other ranges up to $20.

1957, Elizabeth II, with only one water line, up to $5.

The Victoria Numismatic Society, Box 73, Victoria Post Office, is happy to answer enquiries from the public about coins.

Happy hunting.

"The wind keeps moving my model," complains Mrs. Winifred Regan, president of the Saanich Peninsula Art Centre, as she strives to follow the suggestion of her teacher, A. D. J. Pitts, and introduce another graduation of grey into her charcoal drawing of irises.

A couple of generations separate A. D. J. Pitts from Adrian Greenbank, but art bridges the years as the man who is teacher to many members of the Saanich Peninsula Art Centre talks shop with the young University School instructor.

GINNIE BEARDSLEY *Takes You on*

Artist's Outing

LIVING on Saanich Peninsula inspires different people in a variety of ways. To about 35 of the 67 persons who make up the Saanich Peninsula Art Centre, the surroundings are an incentive to draw and paint.

On a recent Sunday, about half the active painters in the group turned up at the Mt. Newton Cross Road home of Arthur D. J. Pitts, who instructs many of them in evening classes at North Saanich High School during the winter. Some, discouraged by 25-mile-an-hour winds, spent their time looking at Mr. Pitts' watercolor landscapes, portraits, and still lifes in the studio. Others battened down their papers and set to work.

A forthright and honest artist, Mr. Pitts decries both the Victorian photographic method of painting "which leaves nothing to the imagination," and art which appears to him to be merely change for the sake of change. A man who made his living for years as a cartoonist (for Punch, London Opinion, and other widely popular publications), Arthur Pitts likes a painting's message to be put as tersely as possible, without unnecessary detail.

He didn't want to say too much about present trends ("I'm out-numbered and I'm liable to be put under arrest") but he did deplore the current tendency to disparage all art other than the abstract and non-objective. "It allows evasion of what I feel is the essence of the whole thing: learning the fundamentals of good drawing. And it invites charlatanism. There's a coterie among artists who like to be regarded as super-intellectuals, and coupled with them a group of — highbrows — who know nothing about such matters but like to be regarded as part of a movement."

To Mrs. F. J. Eves, vice-president of the Art Centre, Mr. Pitts suggests the cardboard "finder" and some thumbnail sketches to help her select from the scene spread out in the valley below her. "One of the nicest things about drawing is that you can move the houses and barns about a bit to improve the composition," observed the instructor.

J. E. Casson, retired Oak Bay plumbing and sheet metal man, learns technique of leading to a culminating highlight and carrying each color to one point of saturation—"it gives greater luminosity." Said Mr. Pitts: "You have a good suggestion of distance there."

THREE MEN and a GIRL in 'SMALL WORLD'

Balloon Take-Off Proves Nightmare

Rosemary Mudie, the lone woman member of the daring expedition in the balloon, The Small World, today brings her first-person narrative to the day of the take-off. This is the third in the special Islander series of the full acount of the perilous venture.

* * *

By ROSEMARY MUDIE

* * *

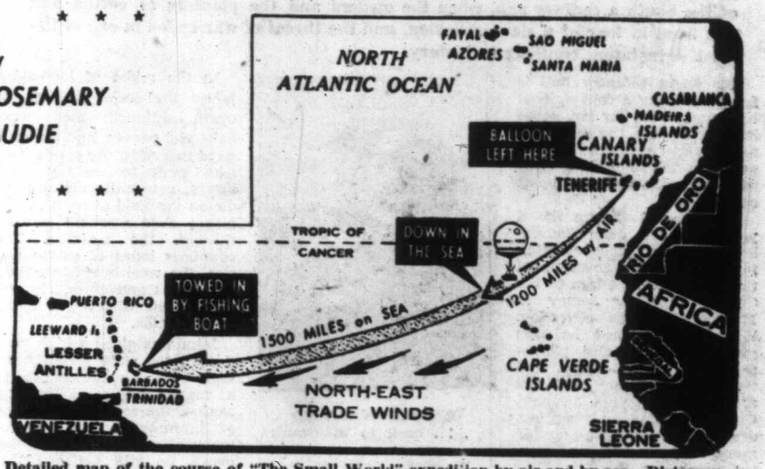

Detailed map of the course of "The Small World" expedition by air and by sea. Distances are figured in nautical miles.

THE take-off of our balloon from Tenerife Island in our attempt to span the Atlantic was a nightmare come to life.

We had picked the Canary Islands, which lie about 60 miles off the African coast, as the best launching place on the advice of meteorologists. It was sheer coincidence that from this same island Columbus set out in 1592 on his first voyage to the New World, but we thought it augured well for our own experition.

El Globo, as the natives called The Small World, was the number one topic of conversation among the islanders. From the moment of our first appearance there we had a swarm of well-wishers and helpers around our launching site on Playa de la Tejita Beach, near the tiny fishing town of El Medano.

A huge ground sheet had been spread out so that the balloon would not be punctured by sharp bits of debris and then the deflated 46-foot canopy itself was spread on top of it. The net was in place over it and firmly anchored with sand bags. Nearby in an orderly pile were the 690 cylinders of hydrogen gas for the four-hour inflation job. Now we were waiting on the weather.

The sea trip down from Southampton was on a ship that obviously was more accustomed to carrying bananas than balloons. We were grateful for the free ride they gave us, for though we were dealing with a lighter-than-air vehicle, our equipment weighed 45 tons!

After all the launching preparations were completed, I decided that there was still one thing for me to do personally—I had my hair done.

It turned out to be quite an experience for the shop became crowded with people who wanted to see the woman who was going on "El Globo." I was told later that some of them were comparing me with Manolete, the Spanish bullfighter, as the arch-symbol of bravery, which was the purest nonsense.

When the hairdresser was finished, he refused to accept any money, indicating that this was his contribution to our flight. Little did I reckon that it would be five weeks before I could have my hair done again and that three of those weeks would be spent at sea in an open boat. I left his shop knowing how a celebrity feels, and I must say that I enjoyed it.

"All right, boys and girls, we're going this time!" Bushy Elloart said. It was just after 1 a.m. Dec. 11, when our now

ROSEMARY MUDIE . . . blow the bugle

qualified balloon pilot made this decision.

We welcomed the decision after the more than a week of parties mixed with the long wait for the right weather. A beacon was lit on a nearby hill to call the volunteer motorists whose car headlamps would be used to illuminate the scene.

"I've just read the latest meteorological report," he continued, "and it shows light to medium northeasterly winds constant for more than 500 miles west. We better take advantage of it."

But to our bitter disappointment it was not to be so. The wind grew in violence and shifted so we had to abandon the plans for take-off. By now we were all becoming a bit irritable and peevish. This was the second night we had stood by at action stations only to be forced to scrub the take-off. The tension and lack of sleep were beginning to take their toll of our nerves.

We wouldn't have been so disappointed then if we had been able to be sure that just 24 hours later we would be successfully air-borne and off on our adventure. By 8 o'clock that evening, we realized with growing excitement that the wind was dropping and if it continued we would have a chance to get off.

Bushy ordered that the balloon be inflated but later the work stopped because the wind had not dropped. We had reached the point where it was dangerous to inflate any more. My husband Colin and I went back to our tent to catch a nap while Bushy and his son Tim elected to sleep in the car of "The Small World."

At 11 o'clock we were awakened by the whine of the gas cylinder inflating the balloon again. We realized that Wing Commander Ralph Booth, the head of our launching crew and the former captain of the dirigible R-100, had decided we might be able to make it after all. Even then, as we approached the balloon, they were fixing the load ring, from which our car was suspended, to the neck of the canopy.

Wearing our blue two-piece flying suits, we four climbed aboard the car. The cars, which were formed in a semi-circle about us, had turned on their headlamps to give us light to work by, for it was a pitch-black night. Speed would be needed in untying the sandbags from the balloon net as the wind hadn't dropped as much as we had hoped. Unfortunately, our launching crew was a multi-lingual one made up of our friends from England and the Spanish volunteers from the island.

Bushy was running around the car giving instructions about the launching bags and shouting out in exasperation every once in a while: "Tell them in Spanish, somebody, tell them in Spanish!"

Colin and I were methodically lining up the materials that we might have to throw overboard on a strict priority basis while Tim was making the electrical connections and checking the radios.

The balloon had reached full inflation and Commander Booth shouted: "All right, let them go, let them go." He could scarcely be heard above the excited jabber of Spanish voices. Suddenly the car began to drag across the sand under the prodding of the turbulent gusts of wind.

It bumped reared and teeter-tottered across the sand as we fought down the panic that was building up within us. I had a horrified feeling that the bottom of the boat was being ground off by the lava-like stones on the black and gold beach. Though it was difficult for us to maintain our footing, Colin and I were tossing over some of the calcium hydride—with which we had planned to make hydrogen if necessary—and still "The Small World" grated across the sand.

People were running alongside the car and Bushy, ever gallant even under stress, leaned out to kiss his secretary and another girl goodbye. Some of the Spaniards were holding on to the rope too long. Now the launchers were stringing out behind us on the sand as we were pulled inexorably toward the sea. Booth was shouting, "More ballast off, Colin, more ballast!"

Suddenly we lurched into the air only to crash down onto the sea and then bounce on the waves several times. I had the horrible feeling that we would never get up.

It was Bushy who revived our spirits by saying: "Thank God, that's over with. At least we're not going to be torn to pieces on the sand. Now we've got a chance."

It was 1.07 a.m. December 12th, Canary Island time.

Then we began to rise. We were still oscillating and slapping the ocean but each time there was a longer pause between bounces.

I was suddenly conscious of the intense darkness and wondered if the people on the ground could see us.

"Give them a blast on your bugle, Colin," I said, "so that they will know we're all right. They probably think we've gone down in the sea."

Colin did and then Tim had a go at it and all at once we found ourselves laughing.

We had done it! We were headed toward America.

Our wild dream was turning into an incredible adventure. But our jubilation was to be short-lived.

NEXT WEEK: Trouble over ocean.

THIS WEEK'S ANAGRAM

(1)	ADIT	PLUS	EAR	EQUALS	???
(2)	TINE	"	ARM	"	"
(3)	SODA	"	PIE	"	"
(4)	GNAT	"	LEE	"	"
(5)	RITE	"	NUB	"	"

Solution to today's anagrams are printed on

Books — and Authors

Novel of the South at War

BASSO RETURNS TO POMPEY'S HEAD

By HARRISON SMITH

HAMILTON BASSO has returned to the locale of his international best-seller, "The View from Pompey's Head," for a new and refreshing view of the South a century ago, when the owners and the planters of cotton and rice lived in fear of a slave rebellion, and the threat of war ended in one of the most devastating conflicts in history.

The Light Infantry Ball is far from being a conventional historical novel, for Mr. Basso has delved into the emotions, fears and passions of the people in this flourishing river town near the southern coast of Virginia.

The central figure is a young planter, John Bottomley, a moderate whose wealthy father, a former governor of the state, had sent him to the College of New Jersey in Princeton for his education. When he returned he was given a remote rice plantation. His sister, Missy, had the charm of the well-bred aristocrat, but his brother, Cameron, was a hopeless drunkard always begging for money. One day he mysteriously disappeared.

HAMILTON BASSO
. . . back to the south

Ules Monckton was the dominant figure in Pompey's Head, publisher of the local newspaper, a firebrand who believed that Southern armies would inevitably defeat the North, and that Mexico and the West Indies should be conquered and made slave states. A fanatic general, half-mad when the war ended, Ules regarded John as a renegade and once attempted to kill him in a duel. When defeat was inevitable and the Union armies were ravaging the country, his remedy was to set fire to cities and villages so that the Northern soldiers would starve to death.

In the midst of increasing havoc the social life of the town continued; there were balls and parties, and the girls were marrying the young men who went to war in their bright, new uniforms, only to die on the field of battle. The Negro field workers escaped through the marshes. The countless bales of cotton and rice, the wealth of the Southern towns and cities, lay rotting on the wharves or dying in the fields.

John was given a high position in the state government, until he was made captain of a ragged regiment fighting aaginst the relentless invasion of Sherman's armies. In the midst of chaos, starvation and death, he still believed that slavery was the denial of the human family.

Pompey's Head, a mythical but strangely fascinating town, provides a large gathering of characters who have an individuality of their own. Hamilton Basso's return there with this engrossing novel is a feat that few writers can parallel.

UBC to Publish Regular Reviews

THE first publication exclusively devoted to reviewing and criticizing Canadian literature will be published at the University of British Columbia in September.

The quartely journal, Canadian Literature, a book of criticism and review, will be edited by George Woodcock, an assistant professor in the UBC English department.

The review's first task, Mr. Woodcock said, will be to keep readers informed of what is happening from year to year in the Canadian literary world.

Each issue will carry a full review section of current Canadian writing and the first issue each year will carry a complete bibliography of books written by a Canadian or about Canada.

Other articles will deal with reassessments of past writers and literary movements. Canadian novelists, poets and writers will be asked to state their views about writing and special attention will be given to French-Canadian literature.

English, French and American critics will also be asked to review Canadian books and discuss Canadian authors. Entire issues of the magazine will be dovoted to specific fields, Mr. Woodcock said. The first of these, to be published next spring, will deal with Canadian drama.

"We have no intention of promoting the kind of cultural nationalism which suggests that being Canadian is an initial virtue in a piece of writing," Mr. Woodcock said.

He added that we have suffered too long in this country from a tendency to be easy with native books or to swing in reaction into the kind of reviewing that requires a razor rather than a pen.

Drawings by Whitney Darrow, like the one above, make perfect complement to text of B. M. Atkinson's "What Dr. Spock Didn't Tell Us."

Biography of de Stael

Fearless Mistress

By WILLIAM D. PATTERSON

A FASCINATING woman, who devoured both men and ideas with insatiable zest during the cataclysmic era when she ruled the salons of Europe, comes to bursting life in a new biography, "Mistress to an Age," by J. Christopher Herold (Bobbs-Merrill).

Madame de Stael was the talented, eccentric queen of the intellectual, fashionable and political circles of Europe as the 18th century merged turbulently into the 19th. It was a time of change and crumbling traditions, not unlike the present, of dead kings and new-born dictators.

For Madame de Stael, in search of glory and love, it was the right time to be alive. In an age of romance she had many lovers, but never found love. In a time of upheaval she did find glory. As one of her lovers noted, "If she could have governed herself she might have governed the world."

J. CHRISTOPHER HEROLD

When she was born in Paris, on April 22, 1766, the daughter of a Swiss governess and a self-made Swiss millionaire who was chief fiscal advisor to Louis XVI, her familiar world was already teetering on the edge of the Napoleonic chasm, but neither the king nor the proud parents nor the baby girl knew it.

Thus the beginning of a remarkable life which has been transmuted into a notable biography.

Coarse-featured and sharp of tongue, Madame de Stael influenced neither men nor history with her beauty or her manners. She was intelligent, vital, passionate and unafraid. She was welcomed by the social and intellectual elite of Germany, Austria, Italy, England, Russia, Sweden, Switzerland and France. She managed to find time to have affairs with many of the most distinguished men of her day, and to write successful novels and books of history, philosophy and literature.

She stood eloquently for civil liberties and against tyranny when few others dared raise their voices, and for this she was banished by Napoleon. Her home in exile, the Chateau de Coppet, was a centre of political and intellectual opinion in Europe.

A passionate and tragic heroine of a true-life story, Germaine de Stael was a celebrated personality, a political power and a literary force for some 30 years from the eve of the French Revolution until the fall of Napoleon and the restoration of the Bourbon monarchy with Louis XVIII.

With the example of her mother's salon (then supreme in Paris), with the family wealth and the influence of her father, and with marriage to the Swedish ambassador, a match that involved the courts of England, France and Sweden, she was launched on her own on a turbulent career of wealth, fashion, power and culture.

She had five children, only one by her husband. Talleyrand was her first lover;; Narbonne, the minister of war, another, and so on through most of the intellectual elite of her era. Gibbon and Byron knew her, as well as Goethe and Metternich.

Yet she remained gallantly and passionately true to her ideals when they were under attack in high places.

She has been fortunate also in her biographer, for he has brought her back to life with wit and understanding. This book is a study in human nature and history as well as the life of this extraordinary woman.

For the reader who enjoys good company in the midst of stirring times this book should provide rich pleasure.

Jean Christopher Herold could write about Madame de Stael's Europe so vividly because he has lived most of his life on the continent. Born in Czechoslovakia, he went to school in Austria, Germany, Italy and Switzerland. He finally came to the United States in 1939 and took a master's degree at Columbia University.

He Found a Histrionic Hound

* * * * * *

Mike Williams Acts As Well

By BERT BINNY

ANIMALS, perhaps, are not uncommon in shows —even outside travelogues, circuses and horse operas. There was, for instance, the late lamented "Bonzo." There have also been seals in "The Life of Riley" (as well as in James Thurber's bedroom); a lion stalked across the set of the Dinah Shore show and "Cleo" and "Neil" appear weekly on TV.

But, back around the late 1940s, there was one which secured very special mention. This was the dog which participated in Medicine Hat's Dominion Drama Festival en-

MICHAEL WILLIAMS
. . . character type

try, Steinbeck's "Of Mice and Men."

Now this particular dog was required to execute certain manoeuvres at certain times on the live stage. He could not just be the dog he felt like at the moment. He had to fill the paws of another, imaginary dog. In a word, he had to act and with no chance of retakes.

And he did. Most successfully. He was singled out by festival adjudicator, Pamela Sterling, for an outstanding performance.

Now this histrionic hound was trained for the great occasion by Michael Williams, to which fact he undoubtedly owed his theatrical success and his brief moment of theatrical glory. The more is this likely to have been so since Mr. Williams is interested both in the theatre and in dogs.

Michael Williams received the 1959 award for the best supporting actor in the Southern Vancouver Island drama festival when he played "Ham" in the Theatre Guild Studio's "Before the Flood." He was also "Michael Kenley" in the Guild's last production, "As Long as They're Happy."

His interest in the theatre goes back to the days when he lived at Shifnal in Shropshire, England. Here he took part in a number of Nativity and Passion plays, all staged by Shifnal's St. Andrew's Church.

He was also a member of the Shifnal Dramatic Society and played in productions such as the well-known "Sport of Kings" and "Quiet Weekend."

But of all the performances in which he has participated, he enjoyed best his work under Sydney Risk at Kelowna.

This was with the Kelowna Little Theatre and the production was Thornton Wilder's "Our Town." Michael Williams had two parts, both definitely of the character type. A young vigorous, outdoors man, he played (a) an old professor and (b) an old undertaker.

Born in Ludlow, Shropshire, Michael Williams has been in Canada some nine or ten years and in Victoria, more properly Langford, for just over a year. Out on Savory Road he has an establishment—albeit by its very nature quite a noisy one —for the boarding and training of dogs. Right now there are about 30 in a great variety of breeds and including a depressed-looking bassett hound who, in common with all the aristocracy of its kind, has the general appearance of Melpomene, goddess of tragedy.

"The dogs move quite a lot of food," observed Mr. Williams.

As a matter of fact he lives in a neat and tidy one-room residence almost completely surrounded by dogs.

"If you're going to belong to the theatre," says Michael Williams, "you've got to be prepared to take any part."

But the one part that particularly intrigues Mr. Williams for himself is that of the Lawyer in "The Winslow Boy." He likes parts that offer challenge.

After the very considerable and debatable emphasis placed on play selection by adjudicator Anthony Holland, at this year's SVI drama festival, Mr. Williams thinks that the choice of a play is important but not of paramount importance.

He feels that public presentation is the best test of a play and public reaction its best gauge.

"And," says he, "today people want to be entertained. They have enough problems in everyday life without having to encounter more in the theatre. Nevertheless, every play should leave the people thinking."

Well, Michael Williams may be right on all this. But one thing is certain. He himself has about 29 very vociferous and energetic problems plus the bag-eared Melpomene to look after.

And it looks as if he makes as good a job of this as he does of his theatrical activities.

ANAGRAM ANSWERS

(1) RADIATE
(2) MINARET
(3) ADIPOSE
(4) ELEGANT
(5) TRIBUNE

SUNDAY CROSSWORD PUZZLE

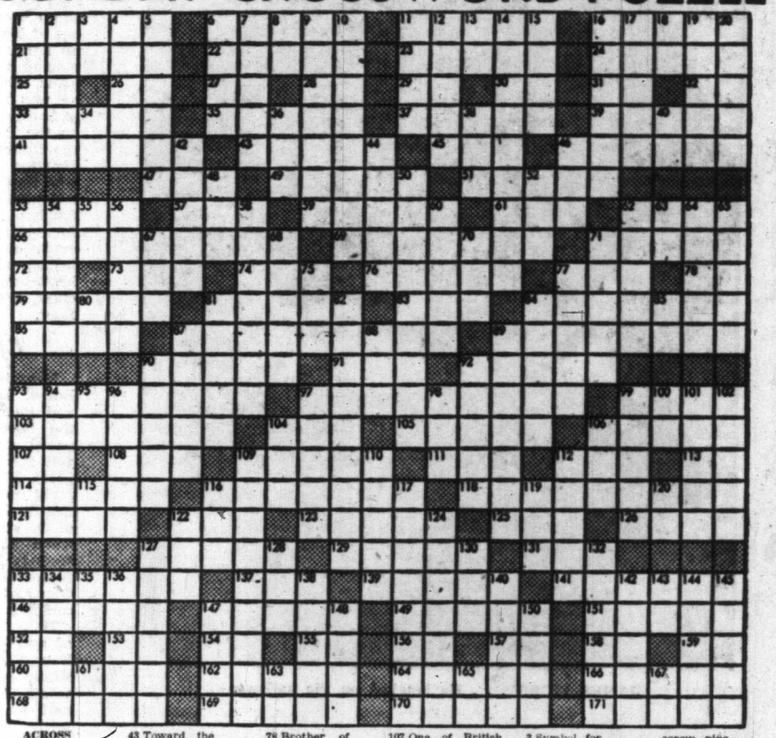

ACROSS
1 Two times
6 Support with enthusiasm Indian
11 Seize
16 S. American
21 Seraglio
22 Rugged crest of mountain range
23 Musical show
24 Stage whisper
25 North Syrian deity
26 Form of "to be"
27 Sun god
28 Exists
29 Roman number
30 Earth goddess
31 Pronoun
32 Musical syllable
33 Near
35 Incline
37 Part of flower
39 More rational
41 Item of property (pl.)
43 Toward the centre
45 Malay gibbon
46 Take exception
47 Mineral spring
49 Surgical thread
51 Pungent
53 Foot covering
57 Noah's boat
59 Railroad station
61 Old Dutch liquid measure
62 Gone by
66 Durable
69 Conduct'g oneself
71 Appendage to a bill
72 Symbol for iridium
73 Writing fluid
74 Irish Republican Brotherhood (ab.)
76 From the time that
77 Marsh
78 Brother of Odin
79 Part of plant (pl.)
81 Weasel
83 Word of negation
84 Intermittent springs (Eng.)
86 Son of Seth
87 Kind of cactus (pl.)
89 Small water cask (pl.)
90 Ventilated
91 Parcel of land
92 Roman author
93 Surprised
97 Bigoted
99 Apportion out
103 Roman household gods
104 Property contributed by wife to husband
105 Spoils
106 Ethical
107 One of British Isles (ab.)
108 Aeriform fluid
109 Country of S.E. Asia
111 Emmet
112 Kind of tree
113 Syllable of scale
114 Compound ether
116 A preparation of sugar
118 Yielded control of
121 Places
122 Straits settlements measure
123 Terminated
125 Noise
126 Mislay
127 Sacred grove among Kds. of India
129 Withers
131 Clock in shape of ship
133 Begins
137 Young boy
139 Serous fluid
141 Physician
146 Chocolate tree
147 Distance measure (pl.)
149 Mount where Law was given to Moses
151 Number of sheep in one mass
152 News agency
153 Belonging to
154 Preposition
155 The Buddha
156 Fundamental mass of life's tendencies
157 Behold!
158 The gods
159 Babylonian deity
160 To rent
162 Adjusted the pitch
164 Kingdom of Asia
166 To correct
168 Rids of moisture
169 Calumniates
170 Cape in Anarctica
171 Los Angeles Dodgers' coach

DOWN
1 Capsule of a moss
2 Fortifications in general
3 Symbol for iridium
4 Desist
5 Ants
6 Prohibits
7 Pope's short cape
8 Faroe Islands' windstorm
9 Restrained
10 Make will
11 Handbag
12 Carouse
13 Avenue (ab.)
14 Source of a sweetening substance
15 To pa'e
16 Produced
17 Province of India
18 Japanese measure
19 Drone
20 Animal (pl.)
34 Bone
36 Answer (ab.)
38 Chinese pagoda
40 Greek letter
42 Administer corporal punishment
44 Gives stupefying drugs to
46 Obscure
48 Form of "to be"
50 Names for an office
52 Ethiopian title
53 Steeple
54 Long-legged bird
55 Correlative of either
56 Sends out
58 Formed into a fabric
60 Behold!
62 Islands in Cyclades group
67 Russian city
63 Paid notice
64 To cut apart
65 Long lock of hair
67 Answer (ab.)
68 Region of which Troy was capital
70 Perform
71 Compensate
75 Interjection of disgust
77 Demon
80 Hawaiian bird
81 Male forebears
82 Amulets
84 Facial expression (pl.)
85 Pacific Island screw pine
87 Heaps
88 Tenth letter of Hebrew alphabet
89 Uttered impulsively
90 Oil of roses
92 Measure of weight
93 Secret agents
94 Succinct
95 Article
96 Rants
97 Swarm
98 Fur neckpiece
99 Mushroom
100 Teutonic deity
101 Domesticates
102 Omit from consideration
104 Press for payment
105 1004 (Rom. num.)
109 Generous
110 S. American mountains
112 Levied money penalty against
115 Size of shot
116 Distant
117 City of Brazil
119 The linden
120 Artificial language
122 Dance step
124 Belittled
127 Hurts rocks at
128 Mulberry
130 Heavenly body
132 That which is fed to domestic animals
133 Burn with boiling water
134 Candle
135 Symbol for actinium
136 Lift
138 To put off
140 Pertaining to the cheek
142 Illegal act
143 Preposition
144 Kins
145 Wrote Cloister and the Hearth
147 Bright sayings
148 Covers with turf
150 Daughter of Eurytus
161 Sloth
163 Greek letter
165 New Zealand native fort
167 Kind of engineer (ab.)

SOLUTION NEXT SUNDAY

Last Sunday's Solution

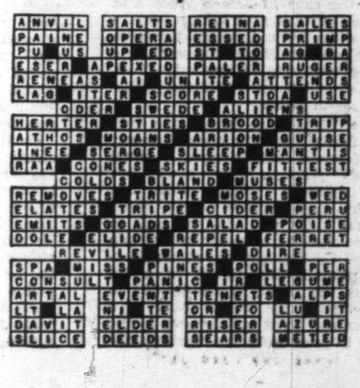

MURDER in t

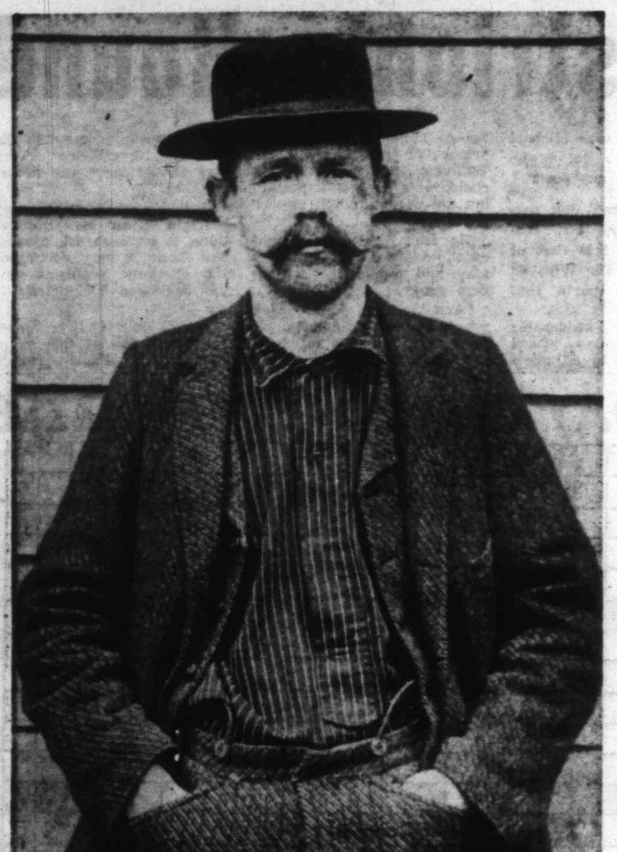

JAMES WOOD . . . He laughed on the gallows.

IT WAS hot between the Kootenay mountains that June afternoon in 1897 as two powerfully-built men, Alec McKinnon and James Wood, each in his 30s, pumped relentlessly at the handles of a track car rumbling along the shiny rails of the old Nelson & Fort Sheppard Railroad, which ran 40 miles from Nelson south to the U.S. border. The two facing one another on the little platform, bobbing up and down alternately, were only about eight miles from the border when Wood, the back end man, happened to glance ahead over his partner's bent shoulders to spot two men on the track ahead; men carrying Winchester rifles.

"This is where I get off!" he yelled to his sweating companion, and with that yanked a revolver from his belt and leaped to the ground. Before he could take a step in the direction of the bush his companion also left the handcar in a flying leap that took him on to Wood's back. The pair went to the ground in a scrimmage of legs and arms, in a tooth-and-nail struggle for mastery. As the cursing, struggling men rolled over and over, Alec McKinnon held Wood's gun hand in a vise-like grip, with his other hand striving to choke off the gunman's wind. For a minute or two it was touch and go who would gain the upper hand, then finally, gasping and choking, the red-haired Wood let his gun fall. Sitting astride his opponent, McKinnon pocketed the gun, handcuffed the prone man, then dragged him to his feet. As McKinnon brushed some of the dirt from his clothing, the two armed strangers came pounding up the track.

"McKinnon's my name. Const. McKinnon from Nelson," said the perspiring and dusty captor of Wood, as he stuck out his hand to greet the tallest of the two riflemen.

"Devitt," said the heavily-built stranger, returning the handshake. "Chief constable from Trail."

If it was rookie Provincial Policeman McKinnon's first arrest it was only one of many "firsts" connected with the case of James Wood and the telling of it goes back a year to 1896 when the unincorporated town of Nelson, nestling on the south side of the west arm of Kootenay Lake, boasted of but one provincial policeman, John Miles.

The Wood case broke one cold and frosty night in early October, 1896, when middle-aged Samuel "Paddy" Wood, a Nelson blacksmith (and bachelor) living above his smithy on Josephine Street, heard around 11.30 p.m. what he took to be the clinking of metal in the shop below. Casting a glance at his sleeping partner, Bill Beard, in a cot across the room, Wood decided to investigate. He threw back the covers and went quietly over to the door to peek down the narrow stairway, and as he did so the light was switched on in the shop. It took the blacksmith but seconds to slip on his pants and shoes and as he ran down the stairs the light went out, but not before he had time to spot a stranger standing near a work bench, a stranger who was busy selecting some tools.

"Hey, you! What're you trying to do?" was Wood's peremptory challenge, to which the intruder rasped: "Stand back, I've got a gun." Undeterred by darkness or danger the blacksmith ran at the burglar, and managed to grab hold of him. The man had a gun all right, and blacksmith Wood did his best to twist it out of his grip. "Paddy" Wood was no lightweight, and years of anvil-pounding had muscled up his forearms, which is perhaps the reason he was able to hold the intruder, and still somehow reach up and snap on the light. For a second or two the illumination gave him a close-quarters glimpse of his opponent who was about 30, with reddish hair and mustache, and wearing a black felt hat. That's about all he did see, for suddenly there was a deafening explosion and the blacksmith, releasing his hold, staggered over to his bench gasping and clutching his chest, and finally collapsed on the floor.

CRY FOR HELP

Meantime, upstairs, partner Bill Beard, awakened by the struggle and the shot (and being perhaps not the bravest man in the world), raised a window into the street to yell for help. Outside along Josephine Street there was only midnight stillness and only one person nearby—a woman on the other side of the street. She'd stopped to listen when she heard the shot, then seconds later noticed a shadowy figure slip out the blacksmith's front door and tear down the street. She couldn't possibly identify him.

Help finally came in the shape of awakened neighbors and Dr. Le Bau, who put the injured blacksmith back in his bed, which is where Const. John Miles found him half an hour later. Miles got a fairly accurate description of the night intruder whom he guessed was looking for tools to use in some intended burglary. As to the blacksmith's chances of recovery, Dr. Le Bau wasn't too sanguine; it seemed the bullet had lodged in such a position that an emergency operation was almost out of the question.

Next morning, Saturday, word came to Const. Miles from Alex Dow, engineer on the Columbia & Kootenay Railroad which ran from Nelson 30 miles west to Robson. It seems that Dow had spotted from his locomotive cab window a red-haired stranger wearing a black felt hat walking the track 16 miles west of town. Miles promptly followed up the tip and next afternoon overtook the suspect. From the constable's cryptic B.C. Police report, typical of the era (men in the field filed a monthly report that allowed about three lines to each day), we learn only that he "arrested James Wood, armed with a loaded revolver, a short iron bar and two razors; one fired shell in the gun, five live rounds."

In those days, if a lone police officer required any immediate responsible direction he relied on the local magistrate, who nine times out of ten had been a provincial policeman himself. Local magistrate in Nelson was Capt. Napoleon Fitzstubbs, who knew what was what for he'd been 20 years in the B.C. police.

An English ex-cavalry officer, he came to B.C. in the early 60s, on furlough, mainly to circumnavigate Vancouver Island in his 20-ton yacht Templar, which he brought with him round the Horn on the deck of a sailing ship. What's more he made the trip (which made him B.C.'s first real yachtsman), returned to England, wrote a book, then came out again. He joined the B.C. Police and served at Hazelton (in 1869), at Atlin in the 70s, and after helping to quell Vancouver's anti-Asiatic riots of the late 80s, finally became magistrate and gold commissioner in boom-town Nelson. It was Fitzstubbs, once the fugitive Wood was behind bars, who probably outlined Miles' next step — identification. Blacksmith Wood, still making a game fight for life, was luckily conscious of what was going on around him. Into his sickroom Miles led James Wood with half a dozen men of like age, height and weight, men picked off the streets of Nelson.

IDENTIFIED

As they lined up against the wall of the backsmith's upstairs bedroom, the stricken man picked out the red-haired James Wood as his nighttime assailant. Then the men straggled out of the room to return in a few minutes, this time in different order. Again Paddy Wood unerringly pointed out the man who wounded him. In addition the blacksmith made a statement of all the circumstances he could remember, and signed it before Magistrate Fitzstubbs. On Monday afternoon, 50 hours after he received his chest wound, Wood took a turn for the worse and by evening he was dead. Dr. Arthur's post mortem showed the fatal bullet had gone through one lung to lodge in the unfortunate man's spine. Miles took charge of the bullet, there was an inquest, and James Wood was charged with murder. Came a brief preliminary hearing. Fitzstubbs committed him for trial, and the murderer was escorted to New Westminster to await next year's spring assize.

When the next year rolled around Nelson had been incorporated, boasted a new provincial jail (with Fitzstubbs saddled with the job of warden!), Chief Const. F. A. R. Mountain was in charge of the B.C. Police there, for what had been a one-man post was now centre of an 11-detachment police district stretching from Revelstoke to the U.S. border and from Trail to Cranbrook.

Not the least of the year's innovations was a brand new shingle on a downtown office building; a shingle put up by a little New Zealand-born, 27-year-old fledgling lawyer called Archibald Mainwaring Johnson. Man most in need of legal assistance at that time was the red-haired, trigger-happy James Wood who had slain the blacksmith on Josephine Street. He became Archie Johnson's first client.

It was on Thursday morning, June 24, 1897, that Wood with six other prisoners arrived at Nelson jail from New Westminster in the custody of a lone provincial constable, and soon dapper and dedicated Archie Johnson was closeted with his client in the jail office, going over Wood's defence. It seemed an almost hopeless task, but Johnson was never the man to turn down the seemingly hopeless. As the slightly-built young barrister walked to and fro in the room, hands behind his back, occasionally shooting questions at his seated client, Wood got interested in a drawer in the table. Interest developed into sly exploration, and opening it a few inches he caught the glint of metal. Unnoticed by the quick-talking Johnson, Wood slipped a gun out of the drawer into his waist belt.

Back in his cell he made sure he was unobserved before he examined

n the BLACKSMITH'S SHOP

A True B.C. Police Story By Cecil Clark

0-ton yacht
ought with
the deck of
re he made
him B.C.'s
eturned to
then came
B.C. Police
in 1869), at
ter helping
nti-Asiatic
ally became
mmissioner
t was Fitz-
Wood was
ly outlined
entification.
making a
uckily con-
on around
Miles led
dozen men
eight, men
Nelson.

D

st the wall
's bedroom,
d out the
l as his
n the men
n to return
ime in dif-
ddy Wood
e man who
the black-
of all the
remember,
Magistrate
afternoon,
d his chest
rn for the
was dead.
m showed
e through
nfortunate
charge of
n inquest,
rged with
relimipary
nitted him
derer was
ninster to
assize.

led around
orporated,
jail (with
the job of
F. A. R.
of the B.C.
ad been a
ntre of an
ict stretch-
the U.S.
Cranbrook.
r's innova-
shingle on
uilding; a
New Zea-
gling law-
ainwaring
d of legal
s the red-
nes Wood
tsmith on
me Archie

ning, June
six other
jail from
custody of
, and soon
hie John-
client in
r Wood's
nost hope-
vas never
seemingly
uilt young
ro in the
back, oc-
ons at his
interested
Interest
ation, and
e caught
oticed by
n, Wood
e drawer

e sure he
examined

the gun, and to his chagrin found it was useless — hopelessly out of repair. However, it gave Wood an idea, and that evening he asked to be taken to the toilet out in the stockaded jail yard. Temporary guard Robert Winearls went with him, and on their return to the cell block when Winearls opened the cell door he turned to face the muzzle of Wood's gun.

"Don't make a sound or I'll blow your heart out!" snapped Wood as he divested Winearls of his gun and keys, then pushed him into a cell and slammed the door. Quickly Wood opened the next cell to release 19-year-old Malcolm McDonald, waiting trial for taking a shot at a prospector near Quartz Creek. McDonald, no desperado but merely a scared kid, followed Wood's beckoning finger in the dash for liberty. Somehow they managed to slip unnoticed from the building but were later spotted by Government Agent Goepel who gave the alarm. It was dark by then, and to the searching police Wood and McDonald had vanished in thin air. In reality they had taken to a bush hideout near Cottonwood Creek and later that night hit for the tracks of the Nelson & Fort Sheppard Railway, start of a 40-mile hike to the U.S. border, a hike that would see them travel by night and hide by day. By telegraph the alarm went out over the vast and mountainous Kootenay country, and as far south as Trail Provincial Police Chief Constable W. J. "Mickey" Devitt started west in the direction of border town of Waneta, thinking to cut off the fugitives if they attempted to cross into the States. If necessary, he figured on working his way up the railroad toward Salmo to meet them; Chief Const. Mountain deployed Const. Charles Ince toward Robson, and newly-joined rookie cop, Alec McKinnon was assigned the job of checking south by railroad on a handcar.

It was at Hall's Siding, just south of Nelson where the line crossed Hall Creek, that McKinnon spoke to a farmer who overnight had missed a rifle and some shells. The theft had all the earmarks of a nocturnal visit by Wood. Next day in mounting heat McKinnon checked around Ymir, then continued south. These were the unbelievable days when outside of four coast towns, Supt. Fred Hussey and exactly 99 men policed 366,000 square miles of B.C. in plainclothes, each man armed only with a gun, a badge and a pair of handcuffs. But the badge, usually concealed, bore an importance to British Columbians out of all proportion to its size. Those who ever saw one will remember its heavily-embossed "lion on a crown wearing a crown" (reminder of the province's crown colony origin when the force was started) ringed around by three words: "British Columbia Police." Later the crest of the province replaced the lion. For 40 years this simple silver medallion had been the mark of a remarkably efficient constabulary and, to evil-doers, relentless and inflexible retribution. It was for this reason that Const. McKinnon was in plainclothes on that Sunday afternoon four days after the prison break and as he rounded a curve on his track car two miles south of Salmo he momentarily glimpsed the partially-hidden figure of a man in some nearby willows. Leisurely he cruised past, then gradually came to a stop. Walking back up the track he stopped now and again to tap a rail, then returning to the car brought it slowly back up to where the man had been concealed. Here he got off again and examined the track. Somehow the performance lulled fugitive Wood's suspicions for he stepped out from the bush to watch the trackman. Stepped out from the bush, however, with a rifle in his hand.

McKinnon passed the time of day with him, then in a gesture of friendliness asked him which way he was going.

"South," was Wood's laconic reply.

"Hop aboard. I'll give you a lift," said McKinnon. Laying his rifle on the car beside him, Wood took hold of one of the handles and soon the pair were pumping their way southward, Wood facing ahead. They indulged in no conversation until 10 minutes later when the moment came that McKinnon had been waiting for. It came when Wood suddenly spotted the two armed men ahead. Braking the handcar to a standstill, Wood forsook his rifle but yanked a revolver from his belt as he leaped down. Which was McKinnon's cue to leap on his back and bear him to the ground. By the time Mickey Devitt and his assistant arrived on the scene, McKinnon had overpowered, disarmed and handcuffed the fugitive.

Three days later Wood appeared before Mr. Justice G. A. Walkem at the Nelson Assize charged with the blacksmith's murder. In keeping with the usual fairness of a Canadian trial, not a word was said about the escape.

CAPT. NAPOLEON FITZSTUBBS . . . he knew the ropes.

ANOTHER 'FIRST'

Deputy Attorney-General A. G. Smith appeared for the prosecution, and of course Archie Johnson was on hand for the defence. Only fresh development in the case was the appearance of Crown witness Charles E. Tisdall, a Vancouver gunsmith who chalked up another "first" in the case: his was the first scientific ballistic evidence given in a B.C. court, when he demonstrated by test and fatal bullet that the bullet that killed Paddy Wood came from the accused's gun.

Crux of the case, of course, was the murdered man's ready identification of his assailant. But his signed deathbed statement? That was another matter. Archie Johnson fought tooth and nail to prevent its admission.

"There's no evidence that the statement came from a dying man," he told the court, "and certainly no evidence that he was in such a state of mind that he entertained a settled, hopeless expectation of death."

"All right," said the deputy attorney-general, "we'll tender it as a deposition."

"I'll object to that, too," Johnson hotly replied, "because it was written and signed without the accused being present."

"In any event," he went on, "it isn't in Wood's own words. It's merely a series of answers to questions put by the police. It wasn't even read over to him before he signed it."

The argument swung back and forth and finally it was admitted as blacksmith Wood's dying declaration. One point came up that might have done Archie Johnson some good: a bartender at the Tremont-House seemed to have an idea that the accused was in the bar right up to midnight. Under attack by the deputy attorney-general, however, the bar-keep wavered, then decided he might have been mistaken. The jury was out a brief 10 minutes to return with a cerdict of "guilty," whereupon Judge Walkem passed sentence of death, during which Wood seemed quite unconcerned. He was slated to die on the gallows Aug. 11. Leaving the courtroom with his police escort, his only remark was, "Well, they didn't do a thing to me, did they?" Young Malcolm McDonald, who had also been recaptured, got five years.

Wood, awaiting execution, was strangely self-possessed, exchanging no confidences with his jailers, receiving no visitors, and spent most of his time reading dime novels. A reporter from a Nelson paper gained an interview with him but learned nothing other than "yes," "no" and "maybe" until finally the bored prisoner intimated he would like to get back to his reading. He refused all visits or counsel from clergy.

Archie Johnson launched an appeal in the case, based principally on the blacksmith's deposition, or rather its submission as evidence. This was said to be another first in the Wood case: first appeal from a murder conviction in B.C. The appeal was heard in Victoria before Chief Justice Theodore Davie, and supporting Justices J. F. McCreight and Montague Tyrwhitt Drake. Meantime the fateful Aug. 11 being only two days off, word went to the jail warden at Nelson to postpone the execution pending the outcome of the appeal. When Warden Fitzstubbs told Wood the news, the killer heard him out (with almost studied indifference, then returned to his book. Apparently the news held little interest for him. To argue the points before the Appeal Court, Victoria lawyer Lyman P. Duff was briefed for the defence; E. P. Davis and Deputy Attorney-General A. G. Smith appeared for the Crown.

Duff propounded the arguments about the dead man's declaration, alleging it was neither legal deposition nor dying declaration. Said the Appeal Court briefly (but unanimously) "unless it could be shown that some substantial wrong or grave miscarriage of justice was thereby occasioned" they were not prepared to accept the defence viewpoint; in short they intimated that the blacksmith's ready identification of his murderous assailant was of more importance than the statement. "It wouldn't have mattered," they contended, "if it had never been submitted."

VOLUNTEERS APLENTY

Meantime up at Nelson the scaffold had been waiting for 10 days in a corner of the jail yard, waiting it seemed in almost grisly anticipation. And so were a lot of the citizens, for the sheriff reported a great many offers from those who wanted to act the part of executioner! There was some little chagrin when a man from Calgary took over the job.

On the morning of Wednesday, Aug. 25, the red-haired Wood arose early, shaved, dressed and ate a hearty breakfast, and after smoking a cigar, toward eight o'clock was deep in a book. Came the moment when he almost had to be reminded of an appointment, and a few minutes later was standing on the scaffold, talking in animated style, even occasionally giving a short laugh. He was dead at two minutes past eight.

Both of his counsel went on to distinguish themselves in after life. Archie Johnson became deputy attorney-general, as well as being the first man to guide the destinies of the newly created Liquor Control Board (another first if you like—the first in Canada) and later on achieved fame as permanent Crown counsel to the Provincial Police. It was in this capacity, during the crime laden 20s to 30s that he prosecuted most of the province's major criminal cases. He was, in the eyes of those who knew him best, one of the most skilled prosecutors in Canada—and one of the fairest. It was like Archie Johnson, that he never addressed a court if the prisoner was undefended. Lyman Duff, too, went far from his Langley Street office. He became better known as Sir Lyman P. Duff, Chief Justice of Canada.

TEST PILOT

By JAN ZURAKOWSKI

[As Told to Phyllis Griffiths]

Part III

I STARTED with Gloster Aircraft as a test pilot at £800 a year. That was in 1947 when there was an excess of pilots after the war.

When I left there five years later I was getting £1,400—equivalent to about $7,000 in terms of what it would buy in Canada.

(When I came to Avro as an experimental test pilot 5½ years later I received about 10 per cent more than my Gloster salary. I do not want to quote exact figures because of possible embarrassment to Avro, but I will say this: top test pilots are not paid as much as top pilots of civilian airlines.)

Gloster kept five or six test pilots going. It was hard work and high-pressure work. The company led in the development of aircraft when I joined it and wanted to hang onto that lead. I was flying first models, modifying and checking again.

I had no accidents, at least nothing serious. A few forced landings. There is always risk involved and this was hard on my wife.

I flew at a number of international air shows and did not consider them as different from routine training and testing.

It is essential for a fighter pilot to feel at home in an aircraft. In combat he should be able to control it in any condition. Therefore some of the manoeuvres of aerobatics are essential.

In testing you have to carry out all manoeuvres likely to be used in combat—spinning, inverted flying—to see if everything will function.

In 1951 at the Farnborough Air Show I did an aerobatic manoeuvre that has come to be known as the Zurabatic Cartwheel.

I had worked it out first on a slide rule and then tried it out in the air and proved to myself that it could be done. This was a year before the air show. The cartwheel was mentioned in conversation in the bar. My friends said it was impossible.

So I did it at Farnborough, flying the Gloster Meteor. Then my friends said: "It's possible, but how?"

The aircraft is first put into a full-power vertical climb. When the speed falls to between 60 and 70 knots indicated air-speed, one engine is shut down. This throws the aircraft into a horizontal cartwheel—because of the uneven power.

After three-quarters of a turn, the remaining engine is shut down. The aircraft is allowed to continue to cartwheel until one and one-half turns have been made. At that point it is nose down and beginning to spin.

I then start normal recovery action so that, after a further one-quarter to one-half turn, the aircraft is again completely under control.

That's it.

There is no danger, provided the pilot knows how to recover from a spin. I couldn't do the cartwheel with the CF-100 or the Arrow because the engines are too close together on these aircraft.

★ ★ ★

But I'm ahead of myself. At the time of the cartwheel's introduction I had no thought of Canada. That came later, after the birth of our second son.

My wife was the mainspring behind the move to Canada. She had not found friends in England, except for the few Polish people we knew in engineering circles.

That was one reason for leaving England. Another was that we felt there would be a better future for our sons in Canada. It was long-range planning.

Gloster and A. V. Roe were two companies in the Hawker-Siddeley group. I approached A. V. Roe and they said they would give me a job if Gloster released me. Gloster tried to keep me, but once I make a decision I stick to it.

Avro offered me better money and a better guarantee for the future. The job was exactly the same—experimental test pilot. I sold my home and came to Canada in April, 1952.

We flew from England to Montreal in a new BOAC Stratocruiser, my wife and I and our two sons—the three-year-old who still remembers that first wonderful flight and the baby in a basket.

I enjoyed the trip. I'm not nervous being flown by somebody else.

We rented a flat and I started in on the CF-100 at Avro as experimental test pilot. It was the 55th type of plane I had flown. Everybody around Avro was friendly and I was soon "Zura" on all sides and right at home.

There were a number of problems to solve on the way to a successful CF-100 aircraft.

First I flew the prototype (Mark I), then the Mark II (only three aircraft), the Mark III and the Mark IV.

The Mark IV was a good aircraft, easy to fly, and safe. We moved to the Mark V for higher-altitude performance and developed the Mark VI, but unfortunately, production orders for it were cancelled.

Test-piloting involved the testing of armament, to find out if it is satisfactory under combat conditions. There was also the matter of testing for speed.

It was originally thought impossible to reach the speed of sound in this aircraft. By making a number of dives and checking, I got indications from instruments that I was close to the speed of sound, but I couldn't tell how close.

The dives were from 50,000 feet to 25,000 feet at a 60-degree angle with the engines on full.

First I established that if I opened the air brakes, the aircraft was in trouble. The air brakes were intended to slow down the aircraft in emergency. I found they were good only up to 80 per cent of the speed of sound. I had to pull out of the dive some other way.

At the speed of sound, which is more than 700 miles an hour (761 at sea level, 660 at 35,000 feet), pulling out of a dive is the only way to get control of the aircraft. Of course, if it hadn't pulled out it wouldn't have been pleasant. But the aircraft decided to behave very well and pulled out without any problem.

It was dangerous, yes. The risk was unpredictable. It always is when you are investigating a problem for information you haven't got.

I always took slow steps in approaching a problem in order to detect signs of trouble. Sometimes I ran into something unexpected—but generally it was possible to spot trouble coming.

On Dec. 18, 1952, I broke the sound barrier in the CF-100. I didn't know I had till they told me by radio from the ground. You can't hear it in the sky. When the message came to me up there alone in the aircraft, I was very pleased.

Later, they wanted to record the sonic boom, so they put a recording device out on the field and asked me to dive. I made my dive and said on the radio: "I'm pulling out."

Apparently they waited several seconds and nothing happened—so they decided I hadn't broken the sound barrier and switched off the machine.

Next second came the sonic boom. They were much put out.

Once I had to use the ejection seat in a CF-100.

The necessity came in the prototype Mark IV—the first aircraft of this class. We were investigating special rocket armaments, but there was no intention of firing. I had an observer, John Hiebert, with me.

As we were flying at about 5,000 feet near Ajax there was an explosion in the fuselage. Fire started of which I was not aware. Because of the explosion my controls were locked and I couldn't control the aircraft.

The rocket rack contained 50 rockets. I jettisoned this rack first. That didn't help. I hoped it would. It was the only new part and in any trouble you always suspect anything new.

The aircraft was completely out of control and I knew we'd have to eject ourselves. You pull a handle to jettison the canopy, another to be ejected.

I told the observer to go. He replied "Okay." I had the impression he had ejected himself—I thought I heard the explosion of him leaving just after I jettisoned the canopy.

I waited till the last second to eject myself. This was at 600 or 700 feet. The minimum for this type of ejection seat is supposed to be 1,000 to 1,500 feet.

A strong rocket behind the seat provides the ejecting force. In a fraction of a second I was out. I felt a great impact. I opened my chute at about 300 feet.

The moment I did I looked down and saw my right leg swelling quickly. I knew it must be broken. I couldn't see another chute. I managed to land on my left leg in a field about 150 yards from some farm buildings.

The danger I had been through was nothing compared with what came next.

Police drove me to hospital in Oshawa, very fast and going against red lights. I was really frightened. I asked them to slow down but they said it was an emergency.

At hospital they told me that the observer had been killed. I had known anyway. It was unfortunate that he was relatively inexperienced in flying. With experience he would probably have escaped.

I was in hospital just a day, then home with my leg in a cast. It proved to be a broken ankle. I had a damaged vertebra, too, and took a while to recover.

Now the ejection seat in the CF-100 is safe at a very low altitude and is fully automatic. You pull a lever and the rest is done for you.

The most unpleasant part of the accident for me was when I couldn't control the aircraft. There was no problem of panic. The ground was approaching too quickly for me to have time to panic.

I went up again in six weeks by myself. I did not feel nervous. But that's when I promised my wife I would stop flying when I was 44, four years away.

It Was Supposed to Take Two Years, But . . .

The Project Ran Away

THIS is the story of a project that ran away with the community.

When the seven-acre Chemainus Park is opened to the public this month—two full years ahead of schedule—it will be a valuable contribution to the recreational needs of the district and another tourist attraction added to Vancouver Island's already impressive list.

Ideally located just off the Trans-Canada Highway at the entrance to the community, Chemainus Park is situated in picturesque surroundings of tall trees bordering sparkling Fuller's Lake.

A few months ago, the seven-acre site was just another section of partially-cleared municipal land —with one difference. It had been set aside, through the foresight of North Cowichan council, and earmarked for eventual park development.

One day last fall, Reeve C. A. R. Murison happened to mention to Harry Ewart what a fine spot it was for a public park. Mr. Ewart, who had just completed a busy year as chairman of Chemainus' centennial committee, agreed, and offered to organize a committee to develop the park, if the reeve and council would promise full co-operation. The council would and did.

LITTLE TIME

Mr. Ewart lost little time in organizing an active committee of representatives of nearly every service group, union, business and industrial firm in the community.

The long-range plan agreed upon by the committee was to develop the park in stages over a period of years, as money was available. A rough picnic area was to be ready this year, with picnic tables, barbecue and boat-launching ramp to be added if time permitted. Swimming facilities, restrooms and possibly campsites would be added in future years.

Mr. Ewart had underestimated the enthusiasm of his committee and the interest and support of the municipal council.

Longshoremen got the project off to a fast start by doing much of the early heavy work and clearing. MacMillan & Bloedel Ltd., Chemainus Division, gave the project a big boost by providing heavy equipment and drivers, free of charge. In less than a week, roads were bulldozed into the park area, the entire picnic site along the lake cleared, as well as sites for restrooms and parking lots. Boy Scouts, Cubs and other volunteers quickly pitched in and cleared a pathway along the lake shore.

Under the municipal-federal winter work program, several unemployed men were hired to fell and cold-deck snags and logs and burn them. The project moved ahead quickly even in the winter months.

LANDSCAPED EFFECT

A group of new Canadians volunteered to help the project. They cut, carried and placed heavy rocks and terraced a car turn-around just above the picnic site, giving the whole area a landscaped effect.

The Kinsmen Club offered to build a dozen picnic tables and benches the same design as those found in provincial parks. Lumber and materials were again donated by MacMillan & Bloedel Ltd. In February, Kinsmen began holding twice-weekly work parties to cut out the forms for the tables and benches. By the end of April, all were ready. Two weeks ago, Kinsmen began erecting them on solid concrete bases, beneath shady trees throughout the park.

Bricklayer David Greenhorn offered to build a barbecue for the park if the committee would erect a concrete base and supply the bricks. The big barbecue, with wood storage space, iron pot-handle and large cooking surface, is now ready for use.

As their contribution to the park project, the Rotary Club offered to build modern restrooms.

New picnic tables in lovely lakeside setting are part of Chemainus Park that was to have been ready in two years but will be opened this month thanks to an all-out community effort.

The club has consulted an architect and had plans drawn up. Work is expected to proceed shortly on these facilities at a cost to the Rotary Club of around $2,000.

SWIMMING FLOAT

A swimming and diving float will be built by B.C. Forest Products Ltd., Crofton Pulp Mill Division, as its donation to the project.

Volunteers are working on the park every weekend and target date for the park opening is Sunday, June 21 — about two years ahead of schedule.

Tourists, travellers, passers-by and district residents will be able to stop for a picnic, go for a swim, hike along the lake shore or sail their small craft on placid Fuller Lake. (No power boats are permitted.) They will be able to drive their cars down to just above the picnic area, unload their supplies and families, then drive back about 150 yards to one of two parking areas that will hold more than 200 cars.

Elated about the prospects of having the park ready for public enjoyment next month is park committee chairman Harry Ewart. "It's just fantastic the way people have helped us out on this project," he said. "So far, we've spent around $2,500 ourselves on the park. This includes $500 turned over to us by the centennial committee and the rest in municipal grants. However, because of the generous support of local groups and business firms and volunteer labor, this $2,500 has accomplished about $15,000 worth of work."

Mr. Ewart said future development will include the installation of overnight campsites. "We've already got the roads into the campsites roughed in. They will be developed next year as individual camping areas, each with small barbecues and water taps. There will also be a section set aside for trailers."

The provincial game department, he said, is rehabilitating Fuller's Lake and in about a year's time will re-stock it with rainbow trout. "So, in the not too distant future, the park will offer some fine sport fishing."

FUTURE BRIGHT

Noting that the municipal council has just budgeted $3,000 for further work on Chemainus Park, Mr. Ewart said: "This is very encouraging and will permit us to do a great deal more than we had originally anticipated."

Final addition to the park may be a playground with facilities for summer sports. This, however, is in future plans.

On and after June 21, the general public is invited to visit picturesque Chemainus Park, about 10 miles north of Duncan on the Trans-Canada Highway.

The project is a good example of what a go-ahead community, with the support and blessing of its municipal fathers, can do to provide badly-needed outdoor recreational facilities.

An Islander Profile by

G. E. MORTIMORE

HE'S TRYING TO SAVE SOME OF US—NOT ALL

BRIG. G. A. "NICK" McCARTER, CBE, CD, civil defence co-ordinator for British Columbia, works in an old house converted into offices, at 506 Government Street.

Warning of an enemy attack, or the existence of a state of extreme international tension, would cause him to station himself at the provincial civil defence control centre in a concrete bunker on the Keating Cross Road.

The other day I called on Brig. McCarter in his Government Street office. He is a mild-mannered, humorous ex-soldier of the Canadian Army, who retired prematurely because of ill-health, after having served with distinction in France, Belgium and Italy, among other places, during two wars. He came out of retirement to accept a civil defence post.

The window of Brig. McCarter's office commanded a view of bright grass, leafy trees and flowers. War seemed a remote and unreal story, in this pleasant setting.

"If some old people refuse to leave their houses, and insist on staying behind in the cities, we will be delighted. The more people who stay behind, the better chance those who leave will have.

"But great numbers of the Canadian people—the North American people in general—don't seem able to imagine that this can ever happen to us. That is our basic problem.

"Those of us who have seen destruction in the United Kingdom and other European countries in the last war, and have seen the Belgians and the Dutch and others gather a few treasured possessions in a blanket and take to the road, because they had nowhere else to go . . ."

Brig. McCarter made a gesture to indicate that people who had seen such a flight of refugees were better prepared to visualize North America under attack than those who had not seen such things.

"Most Canadian people just can't imagine that they will ever have to leave their happy homes.

"Youth finds it hard to picture. We can picture to some extent what the holocaust will be like next time.

"We don't claim to have any magic formula for protecting people against injury or death. We only claim that if people follow our instructions, they may survive. This country has never been attacked. If there is a third world war, it will be attacked. One of our problems is to get people to understand that."

> ***'We prefer they use missiles —the first one is our signal.'***

A secretary brought coffee as I asked Brig. McCarter about plans to evacuate cities of people in the event of attack.

"All we offer is an opportunity to survive," he said. "We never think in terms of feather beds, beefsteaks, pie a la mode and that sort of thing. We are talking and planning for survival only—the survival of as many people as possible.

"If industries are destroyed, they can be rebuilt in fairly short order, providing you have the people. But it takes 18 to 20 years to build new grown-up people.

"That's why we say save people, so we can start all over again."

"Some people suggest that the evacuation of large cities is not practical," I said. "How would you answer such statements?"

"As Premier Bennett said, there were 40,000 people in B.C. in 1876 . . . If there is a plan to evcauate the two target cities of Greater Vancouver and Greater Victoria, and that plan involves one-way traffic . . .

"Say there are 12 lanes for traffic out of Vancouver—10 up the Fraser Valley, two to Squamish and up Howe Sound. If you use a conservative figure of 1,000 cars an hour past a point, averaging five people per car, you should save approximately 60,000 people.

"That's 20,000 more than there were in B.C. in 1876.

"Say you have six lanes out of Victoria and you get one hour's notice of an attack, you have saved 6,000 people every hour. Six lanes . . . that's two lanes over the Malahat, two to Sooke and two to the north of the Saanich Peninsula.

"All we plan for is to get people away from the possible 'ground zero'—Douglas and Yates Streets in Victoria, Georgia and Granville in Vancouver. They should be reasonably safe beyond 10 miles—providing they're not standing up or out in the open.

"Five megatons is as large a bomb as you're likely to get. Hiroshima was only 20 kilotons. But five megatons is the optimum. Beyond that there's too much upward effect.

"Frankly, I don't expect a five-megaton bomb would be wasted on Victoria. We think the greatest threat to Victoria is a missile from a seagoing vessel. At present the scientists say that a missile can't carry much more than a one-megaton bomb.

"There no radioactive fallout worth consideration from a one-megaton bomb. It doesn't send a mushroom cloud high enough to cause heavy fallout."

"How does the size of that compare with the bomb that fell on Hiroshima?" I asked.

"That was only 20 kilotons—20,000 tons," Brig. McCarter said. "They're in the millions now. One megaton is 1,000,000 tons."

"Tons of what?" I inquired.

"Tons of high explosive—the equivalent of it."

Brig. McCarter's statement about the fallout

'If some old people refuse to leave . . . we will be delighted.'

from a one-megaton bomb was, therefore, only a relative one. Many people died of radiation effects at Hiroshima.

"What should people do, to be prepared?" I asked.

"They should have an emergency kit to enable all members of the family to subsist for a minimum of seven days. I have one in my basement —but it's not quite complete yet, because my wife and I can't agree what should be in it."

(Later I read the pamphlet, "Your Survival Pack," put out by Civil Defence of Canada, and took note that the pack should contain two gallons of water for each member of the family, and three gallons for each child under three, stored in thermos jugs, new fuel cans, hot water bags or vinegar bottles. However, for lightness in transportation, two quarts per person might do.

(The pack should also contain dried milk, canned juices, fruits and vegetables, packaged cereals sealed in wax bags, crackers, canned date and nut bread and cookies, canned or bottled meat, beans, cheese, fish, soups, infant foods, honey, sugar, instant tea and coffee, eating utensils, can-opener. Food and water in the pack should be rotated. Gas tanks of cars should be kept nearly full.

(I asked a dozen people whether they had survival packs. None of them had.)

The people who survive will have to count on looking after their own needs for a week, Brig. McCarter said. In the United States, the expected period of complete self-help is two weeks. After that time, the hope is that the community can begin extending some aid.

"Where will all the survivors go, when they are evacuated from the city?" I asked.

Brig. McCarter said there would be plenty of room for them in the vast area of B.C.

"Half the population of B.C. is in Vancouver and Victoria," he said. "When we get them all distributed around the rest of the province, there will be three evacuees to every permanent resident."

"You base your calculations on an hour's warning, but some people estimate the warning time to be less," I said. "You hear reports of anything from half an hour down to nothing."

"So long as the manned bomber is the main striking force—I don't think the push-button era has arrived yet—although the Russians talk about eliminating bombers, they keep building them, and trying to persuade us not to . . ."

Brig. McCarter expressed the opinion that ballistic missiles were highly inaccurate at present, and that the DEW line would give at least an hour's warning of the fastest manned-bomber attack.

"We would prefer they use missiles," he said. "The first missile that arrives on the continent is our signal to start evacuating Vancouver and Victoria. It would probably be impossible for them to mount an attack without some word through our intelligence. Meanwhile, the Strategic Air Command bombers would be on their way.

"They talk of bombs being smuggled in a suitcase, or brought in a ship," said Brig. McCarter. "If they are—well, casualties are bound to occur in a war.

"Peopple think we are going to save 100 per cent of the population. We don't say that . . .

"It's been suggested that big underground shelters should be built, and used as garages in the meanwhile. What's the use of an underground shelter when it's jammed full of cars, and you have to clear it in a hurry?"

"What about building shelters and not using them as garages?" I asked.

"We have such great open spaces that I don't think the almost prohibitive cost of underground shelters would be warranted."

I asked him about radioactive fallout. He said that a car provided a fair measure of protection against fallout, and that in general the farther away a person was from ground zero, the less the danger. He admitted that scientists disagreed with one another about the effects of massive radiation from fallout. One civil defence task was to chart the winds to determine which areas would be safest from the fallout point of view.

"The civil defence pamphlets point out that the best protection from a bomb is not to be there when it falls," I said. "Wouldn't it be a good idea to move people out of the way years in advance? Couldn't the government offer a subsidy to encourage dispersal of industry?"

Brig. McCarter said he would be happy to see such a plan launched, but he did not have the power to initiate it.

"Then I suppose you aren't happy to see industrial plants all huddling together in a few places—the Greater Vancouver area, for instance?"

"We don't like it at all," Brig. McCarter said. "In the United States there has been government pressure on industry to spread out, but I believe the only place where it has had any success is around San Francisco Bay."

Brig. McCarter drove me out to the provincial civil defence control centre on Keating Cross Road.

His station wagon pulled up outside a sliding overhead door, and we made our way in through a devious, concrete-lined passage.

"Why do you take the light bulbs out of the passage and hang them inside?" I asked. "Does that have any civil defence significance?"

"No, that's just in case passing youngsters are tempted to steal the bulbs," he said.

And Brig. McCarter ushered me inside the control centre. He showed me from one room to another, pointing out emergency power plants, maps, charts, telephone switchboard, and tables that showed at a glance how many doctors, nurses, rescue teams, and other facilities were available at each centre in B.C.

In the map-lined operations room were numbers of desks arranged in rows, each labelled to indicate which official would be seated at them: "Controller," "Health," "Police," "Transportation" and others.

I asked Brig. McCarter what he would do in the event of power being cut off. He pointed to an emergency power generator on wheels, parked inside the bunker. Forestry mobile radio plants will help in communications.

"What would be the chain of events after a warning of attack?" I asked.

Brig. McCarter said that the alarm system would automatically trigger an alarm system which would sound the alert. This system warns people to listen to their local radio stations.

Radio stations at first would go off the air to avoid acting as beacons for attacking aircraft. Later they would come on the air again at reduced power and broadcast instructions aimed to help people survive.

"What are the best ways to avoid radioactive fallout?" I asked.

"Expose as little of your hide as possible," Brig. McCarter said.

"I suppose you are troubled by apathy in getting people to enroll for civil defence training," I suggested.

"We have 60,000 people who know what their duties would be in time of disaster," he said. "That's 4 per cent of the population. In Britain, only 2 per cent of the population were enrolled in civil defence. We want to get our percentage up to 7 or 10 per cent.

"We don't want people to turn out once a week or even once a month. We want them to come to us, read pamphlets, ask questions, prepare a survival kit, know where they are to go if evacuation takes place.

"We're all going to be in this battle for survival. The more people who know what to do, the better.

"The man we don't like is the one who says, 'Don't worry about me, old boy. I'll be on the job when the chips are down.' He's a menace, that fellow, because he doesn't know what he's going to do. When the emergency comes, it will be too late."

At Brig. McCarter's office on Government Street, I turned the conversation for a time to more pleasant things. I learned that Brig. McCarter was born in Revelstoke; that he divided his boyhood between that mountain city and Banff, where his grandfather, the late Howard Douglas, was the second superintendent of Banff National Park.

He told me how his mother and grandparents came out to Calgary in a box car. His mother, still living in Calgary, aged 83, witnessed the last sun dance of the Sarcee Indians, in which the braves proved their manhood by hanging from a cord that was passed through the flesh of their chests, until the cord broke through the flesh.

His only brother was killed in action in 1918 and one sister, Mrs H. G. Nolan, lives in Calgary. His military career began in 1915 when he was appointed an artillery lieutenant. He was severely wounded in 1918.

Among other appointments in the Second World War he was chief of staff at headquarters No. 1 Canadian Corps (Gen. H. D. G. Crerar). He served in Italy 1943-44.

He was one of the officers who incurred temporary disapproval for speaking up too boldly in favor of conscription.

He was director-in-chief of "Exercise Polar Bear" in January, 1945, an exercise designed to test troops and equipment in winter conditions, on a journey from Williams Lake to Bella Coola.

He married Sarah Edna Thackray of Ottawa. They have a son, Lieut. George Douglas McCarter, Royal Canadian Engineers, Camp Gagetown, and one daughter, Sarah Jane (Sally), whose husband is Frederick Gall, an electronics engineer who recently took a job in Venezuela.

Brig. McCarter retired on pension because of ill-health in 1947. Four years later, Maj.-Gen. C. R. Stein, provincial civil defence co-ordinator, asked him to join the B.C. civil defence staff.

"You just pay me enough to enable me to pay a man to do my job in the garden, and I'll be with you," Brig. McCarter said.

Maj-Gen. Stein resigned at the end of 1958, and Brig McCarter stepped into the post that he now occupies.

'Greatest threat to Victoria is a missile from the sea.'

FASTER *and* HIGHER

FOUR times faster in a decade! That's the measuring stick of the North American Air Defence Command, which showed its current weapons at the World Congress of Flight on April 12-19, at Las Vegas.

These weapons, represent some interesting betterments in armament that have been made since an aminous mushroom-shaped cloud rose behind the Iron Curtain in the Fall of 1949 and stimulated new air defence interest.

In 1950, the United States' air defence force of fighter interceptors consisted of only 23 squadrons.

The aircraft were propeller-driven war leftovers that managed around 400 miles an hour and could reach altitudes in the 25,000 foot range.

Today, the NORAD weapons arsenal is equipped with more than 60 manned interceptor squadrons, including nine in Canada. Speeds of the planes range from 550 to more than 1400 mph, and they climb to heights of over 91,000 feet.

Jet fighters in the system include the supersonic F-102, F-104 and F-101, the F-106 is slated to go on air defence dufy in late spring or early summer.

Translated into terms of air defence, these records mean faster interception of enemy aircraft farther from potential targets.

Air defence missiles are even faster aid fly higher than the manned interceptors.

Slowest of the Army's guided missiles is the Nike Ajax, which travels on its intercept mission at two and one-half times the speed of sound.

The New Look

In Royal Tours

By

Nesbit Smith

Her Majesty Queen Elizabeth II mingled informally during her 1957 visit to U.S.

They're Changing Ways At Buckingham Palace

TWO years ago in October, a very important experiment in royal public relations took place in the United States.

It was an instant success. A gloriously informal trip to New England, a laughing, jostling visit to a supermarket, a chatty meeting with the press — these happy occasions heralded a new royal era, a lifting of the ermine curtain between monarch and commoner.

The Queen of England, Head of the Commonwealth, had got on closer terms with ordinary people—and nothing but good had come of it.

Today, in the eighth year of her reign, the Queen is following up the U.S. experiment in her daily life at the centre of the Commonwealth.

There is nothing superficial about the new-look monarchy. On the other hand, there has been no abrupt break with tradition. The new replaces the old only gradually and after deep thought.

Consider this attractive, 32-year-old mother of two and the changes she has wrought in these last two years.

There was the appointment of Esmond Butler, a young Canadian newspaperman, as assistant in the Buckingham Palace press office, hitherto known in London news circles as the "Silent Service." That was an imaginative move, for it brought a Commonwealth touch of informality to an office known for its stand-offishness.

Then the custom of presenting debutantes to the Queen—with all its outdated snobbery—was abandoned. The Queen considered, and the populace in general agreed, that presentation parties were not in keeping with the times.

That, too, was imaginative, for it showed a determination to widen the Queen's contacts beyond the narrow circle of the noble and the rich, and it allowed her to hold more of the giant (average attendance: 8,000) summer garden parties.

(This year, there will be no London "season," in the strict sense, because the Queen will be in Canada. It will be the first time, except during the war and when the court has been in mourning, that this has happened).

There followed a notable extension in the scope of the Queen's luncheon parties. Invitations now go to artists, scholars, writers, trade unionists, scientists, social workers, heads of industry—men and women whose particular distinction does not qualify them to be officially received in any capacity.

That was imaginative, because it strengthened still more the bond between the Throne and the common people.

At Christmas, 1957, the Queen's message to the nation and Commonwealth was televised for the first time. So was her opening of Parliament in the following year.

And who among that mighty crowd at Cardiff Arms Park at the finish of the Empire Games last year will forget the thrill of hearing the Queen announce—on a tape-recording—that she was creating her son Prince of Wales?

With her children, too, the Queen has pursued the new "democratic" experiment. When Princess Anne had to have her adenoids and tonsils removed, it was to the Hospital for Sick Children, Great Ormond Street, that she was sent. Once, the operation would have been performed in Buckingham Palace.

Prince Charles is continuing at Cheam School the public education his parents prescribed for him when he began his schooling in a Knightsbridge School. He is the first heir to the British throne to attend an ordinary preparatory school.

Again, take the creation of life peers and peeresses. Although the Queen merely accepted the advice of the government on this, it is known that she took a great interest in the innovation, and even decided what dress the life peeresses should wear. It was also her wish that when the new peers and peeresses presented themselves to her, they should not bow or curtsey.

Some barely-noticed minor innovations point the trend in mid-20th-century monarchy.

For example, the Queen sits in the stalls or the dress circle when she goes to a theatre. She also makes personal shopping trips for her children's Christmas and birthday gifts, mingling with the jostling West End crowds.

At Windsor, Balmoral and Sandringham, she likes to sit behind the wheel of her car, and often drives alone or with her husband to visit friends.

All this, and more, has happened since that very important experiment in the U.S. nearly two years ago.

But the Queen has many other "firsts" to her credit. She has travelled farther, and made more state visits, in the seven years of her reign, than any other British sovereign has accomplished in a lifetime.

She has officially visited Norway, Sweden, Portugal, France, Denmark, the U.S. and the Netherlands, and toured most of the Commonwealth. In her yacht, Britannia, she has circled the globe. On one Commonwealth tour alone, she travelled 43,000 miles.

In the United Kingdom, the Queen has visited all but a handful of counties. She was the first sovereign for 50 years to visit the Hebrides, and the first for 1,000 years to visit the Holy Isle off the coast of Northumberland.

The human touch is there, too. She was the first sovereign to visit a leper settlement, during her Nigerian tour of 1956, and has even "adopted" a small boy of Prince Charles' age, called Edau, who is under medical care in Uganda.

Slowly, undramatically, the ermine curtain of protocol between the Queen and her people is being raised. There are those who would like the process to be quicker; and just as many who would wish it to be slower.

Probably the most persistent criticism of the Queen is about her refusal to allow even one off-the-cuff remark, one ad lib speech, one out-of-step move from the rigid routine set for her on official occasions.

It is at her insistence that the palace press office discourages questions about the private life of the Royal Family. And it is she who has ordered that no one she deals with—dress designers, wardens, servants, goods-suppliers—must let one word of "gossip" slip out to the press. Because of this, royal anecdotes are rare, true ones extremely rare.

And, though she is relaxing protocol in some public departments, the Queen allows no familiarity in her personal relationships. One story goes that a palace official, who had known her from childhood days, leaned against a palace mantelpiece while she was talking to him.

Suddenly, the Queen broke off to ask: "Are you tired, Colonel?"

"No, ma'am," he said, surprised. "Why?"

"Because I think," she said, "that you should stand up straight when I am talking to you."

One thing should be made clear: it is not the Queen's advisers who decide on matters of protocol. It is the Queen herself. It is she who dictates matters of dress, who gives the final word on the itinerary of official tours.

And it is she who, with the help of Prince Philip, is gradually changing the ways of Buckingham Palace.

His Ship on the Shore . . . *. . . His Name on an Island*

JEMMY was a SAILOR, MAYBE a SCAMP

JEMMY JONES ISLAND, at the entrance to Cadboro Bay, and with which all Royal Victoria Yacht Club members are familiar, was named in 1870 by Captain Daniel Pender, RN, after the redoubtable Captain James Jones, a well-known character on this coast at that time.

Born in 1830, a native of Wales, he came out to California in 1849, arriving on Puget Sound in 1854. Accumulating a little money, he purchased a schooner named the Emily Parker, and traded with her between the Sound and Vancouver Island until she was burned near Clover Point in 1856.

He then built the Wild Pigeon, 50 tons burden, and this vessel, when leaving Victoria harbor one squally day, Dec. 31, 1858, with several passengers on board—two of them women—capsized. But no lives were lost. Later he built the schooner Carolina for the coasting trade, and in this vessel ran aground on the island now called after him. Carolina reef, a mile south of Jemmy Jones island, was named after the vessel.

His next enterprise was the building of the Jenny Jones at Port Townsend, in partnership with Franklin Sherman. At first a sailing schooner, she was subsequently, in 1864, fitted with steam, and with her Jones traded between the Sound, Portland and British Columbia ports. In the autumn he bought out his partner, and the following spring, 1865, indulged in an escapade which is remarkable for reckless daring.

In February of that year he got into debt at Victoria and was thrown into jail. His vessel in the meantime had gone across to the American side in charge of the mate, Charles Grainger. The captain, shortly after she left, escaped from prison with the aid of friends and disguised in a woman's dress and bonnet. He managed to cross the Strait of Juan de Fuca in a canoe, only to learn that the Jenny Jones was in the hands of the United States marshal at Olympia, some of his American creditors having become alarmed.

CAPTAIN JONES went to Olympia and when his vessel was sent to Seattle to be sold, he went with her as a passenger. On April 13, the Jenny Jones was made fast for the night alongside the wharf, and the marshal, Mr. Huntington, not liking his quarters on board, went to a hotel. In the morning the marshal's assistant went to call his superior officer, and after he had left the vessel Jemmy decided on a bold plan.

With the United States' officers of justice against him on one side of the boundary line, and those of British Columbia on the other, with fuel only sufficient for a 40-mile run, a solitary sack of flour, a few pounds of sugar and a pound or two of tea, he cast off the lines and steamed away. Before his fuel was quite finished he reached Port Ludlow, where he managed to procure enough wood with which to reach Nanaimo.

Here he was refused coal, but succeeded in obtaining a small supply of provisions. He proceeded to a deserted coal dump on Newcastle Island, and engaged some Indians to assist him in taking on board about 12 tons of coal dust.

With this supply he steamed for a cove on the mainland to secure wood to mix with the coal dust,

WEST COAST STORY
By George Nicholson

and to steam 'round the northern end of Vancouver Island for Mexico.

In Georgia Strait he fell in with the sloop Deerfoot, which had sprung a leak, manned by three men, loaded with trade of all kinds, bound on a trading voyage to the northwest coast of British Columbia and the Stikine.

Jemmy first took the sloop in tow, but two of the three men, one of whom was a navigator named Walters, joining the Jenny Jones, the sloop was stripped of everything and abandoned. She was found later stranded on Entrance Island and taken into Nanaimo.

THUS WELL MANNED and equipped, the Jenny Jones made for the open sea, passed through Johnstone and Broughton straits, called at Fort Rupert on the East Coast of Vancouver Island, and again at Kynquot on the West Coast, and with steam and sail helping her along, arrived at San Blas, Mexico, after a voyage of 25 days.

The following diplomatic letter from Captain Jemmy Jones, of the steamer Jenny Jones, now on her way to parts unknown, was handed to Allen Francis, Esq., United States consul at Victoria, on May 9, 1865:

"AT SEA, steamer Jenny Jones, April 25, 1865.
To the United States Consul, Victoria, B.C.

Sir, I have the honor to forward you the enclosed papers left on board by Mr. Huntington, U.S. Marshal for Washington Territory. I beg to express my most sincere regret for the inconvenience caused by delay and detention of same. I have the honor to be, Sir, Your most obedient servant, (signed) J. Jones. Master, Jenny Jones." (From The Colonist, April 25, 1865.)

AT SAN BLAS, Captain Jones paid the men their wages, and allowed them $625 for the sloop and her cargo. He subsequently obtained a profitable freight for Mazatlan, but on reaching that port his crew again pressed him for money. One of them claimed $1,000, and made application to the U.S. consul to have the vessel seized. His evidence, that she had run away after seizure was unsupported, and the ship was released.

During this difficulty someone unshipped the rudder and, becoming disheartened with continued annoyance, Jones sold the vessel to the Mexicans for $10,000. He proceeded to San Francisco where he was arrested, but discharged, the court holding that according to evidence the Jenny Jones had not left the marshal (at Seattle), but the marshal left her.

After Jones returned to British Columbia he owned and sailed a small schooner named the Industry, and nearly lost his life when she swamped near Trial Island in 1878.

Jemmy Jones could neither read nor write, but trusted to a good memory in business matters. He died in 1882.

On the Cover

WEATHER or NOT?

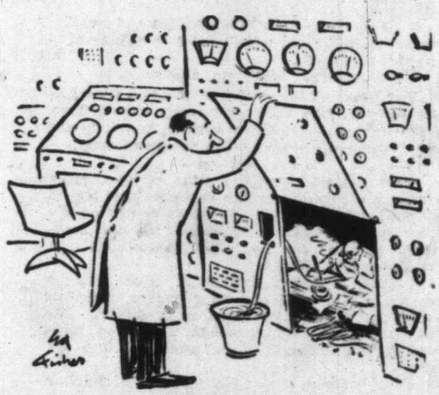

IN THE PACIFIC OCEAN, 900 miles northwest of Victoria, scientists today are witnessing the birth of next week's weather at a tiny floating station named "Papa."

The observations made at Papa not only will tell mama whether she can wear her new hat the next few days (or whether she should carry her umbrella) but may influence key decisions by hundreds of Canadian and American business firms, airlines, shippers, farmers, retail stores and others who depend upon weather predictions.

The "weather waiting room" is manned by one of two 300-foot frigates — the CGS St. Catherine and Stonetown — operated by the meteorological division of the department of transport of the Canadian government. Each vessel spends six weeks continually prowling a 10-mile-square of ocean at 50° N 145° W. Each carries a specially-trained crew of 58 men, a battery of precision meteorological and electronic equipment, and a cargo which includes enough lighter-than-air hydrogen gas to fill 20,000 footballs.

Use of hydrogen in weather balloons is one of the most important applications of the gas today in the Pacific Northwest. The gas is supplied to Canadian government weather stations in British Columbia, Alberta, Saskatchewan, the Yukon Territory, the DEW line and to other stations beyond the Arctic Circle.

At sea the gas is placed in plastic balloons with a radiosonde instrument attached, which are sent aloft every 12 hours to collect and radio back to the ship information on temperature, pressure and humidity. At other regular times balloons with light metal targets attached are tracked by special visual and radar instruments as they rise rapidly through the sky, and provide data on wind velocity and direction, heights of clouds, and other important facts from which weathermen can make maps and prepare their predictions.

Getting one of the six-foot, gas-filled spheres safely filled and launched from the rolling, pitching deck of the ship, tracking it electronically as it ascends quickly to 60,000 or 70,000 feet, accurately recording the data transmitted by its tiny radio and keeping exact track of the location of the ship itself, are but a few of the tricky aspects of duty at Station Papa.

Crews must also figure out how to keep sea water out of their rain gauges, must protect delicate instruments from salt water corrosion and must make accurate readings while the vessel is wallowing in a heavy sea.

Other information collected by around-the-clock readings includes amount and type of cloud cover, surface winds, visibility, present and past weather conditions, barometric pressure and trends, air and sea temperature and dew point, underwater temperatures and direction and size of waves.

Personnel at Papa have other duties, too. They provide radio and radar check points for navigators on ships and airplanes flying the Great Circle route, conduct rescue operations, assist in studies of marine biology and fish life and measure radioactivity.

In the winter Station Papa is in the path of many severe storms. In the summer months the storms lessen but there is still a great deal of bad weather—fog, drizzle and low clouds.

"A job at this station, with its isolation, hardships, dangers and adverse weather conditions may not appeal to landlubbers and we are thankful there are plenty of young men who enjoy the challenge this sort of life offers," officials of the Canadian department of transport say.

The present Pacific station was established as a result of wartime weather services in which the civilian scientists on Pacific weather ships also doubled as fighting men. In those days one of their most unusual duties included "putting the barometer to bed." This was necessary because the mercury barometer then in use could not stand the shock of a depth charge explosion. It had to be taken down and placed in a horizontal position in a shock-proof location.

ROSE pips and rose petals, marigold blossoms, dandelions, elderberries, hawthorn flowers and ginger all have one thing in common—they are the raw materials for tasty wines anyone can make.

The pleasure of wine with dinner is unfortunately, for the average person, reserved for special occasions. But with a little knowledge and some simple equipment every dinner can be an "occasion," with wholesome — and inexpensive — home-made wine. There are few gardens around Victoria that do not contain many of the basic flowers, fruits and vegetables.

I will attempt to explain the methods and recipes I have found best.

At the very outset a little knowledge about yeasts is desirable. Bread yeasts are most commonly used for home-made wine. They are cheap and readily available and can produce a good wine, but if you are interested in obtaining a high alcoholic volume, I suggest you use wine yeast, which will ferment up to 18 per cent, very close to commercial unfortified wines. Dehydrated bread yeast is activated in the same manner as used for bread-making, (instructions on package) and it is then stirred into the lukewarm liquid (known as "must" at this stage) that you wish to turn into wine. I will deal later with the use of wine yeast. Do not add your bread yeast until the "must" in the crock or jar is lukewarm, or you will kill the yeast. Keep your crock in a constantly warm kitchen; about 65 to 75 degrees is about right. You can also wrap a blanket around the fermenting vessel to help maintain even temperatures.

The author stirs hawthorn blossoms and orange and lemon rinds in big enamel pot for one of her unusual wines. Simple equipment shown is all you need to follow her simple instructions.

The Rose Petal Vintage

A 'HOW-TO' STORY

By MARY WOODRUFF

The following is a list of equipment you will need for inexpensive wine-making, assuming you will only be making one gallon at the beginning. If you make gallons of a wine and find it is not to your particular taste, it can be quite a waste.

A crock or large earthenware container holding just over a gallon to allow for the addition of bulky fruits or vegetables.

A long handled wooden spoon for mixing.

Several one-gallon bottles for fermentation and maturing (those large glass bleach and vinegar bottles are just the thing).

A good quality covered enamel pot of about two-gallon capacity.

Butter muslin, cheesecloth or those old fine-meshed curtains for straining.

One yard of rubber tubing about ⅛ to ½-inch diameter for siphoning (available at druggist).

Large corks for storage bottles and small ones for individual wine bottles (available at hardware stores).

Funnel, measuring cup, and scale.

You probably have most of these in your kitchen already. One thing you really should have is the kitchen scale. Guesswork in weighing for wine-making will only lead to disappointment.

★ ★ ★

The greatest enemy of wine is mycoderma aceti, the vinegar-producing bacteria. This bug is present in the air and unboiled water and on the skins of unboiled or unscalded fruits and vegetables. If you take the right precautions you should have no trouble.

"When in doubt, sterilize it" could well be the motto of the home wine maker. Sterilize bottles in the usual way used in preserving—but this presents quite a problem when you have large bottles and crocks you can't get into the oven.

Here is the solution: Get one pint of sulphur dioxide (5 to 6 per cent) solution from your druggist. This will sterilize hundreds of vessels—never use it for anything but glass or earthenware. Pour some solution in the vessel to be sterilized, swish it around and then return it to its own bottle (note that there's litle wastage), then rinse the newly sterilized article with cooled boiled water. Drain upside down. Any odor remaining will not hurt your wine, but will protect it. Use this solution outside, as it is very strong.

Sterilize the wooden spoon, straining cloths and siphon tubing by boiling five minutes, and let the spoon cool before using. Sterilize corks by boiling 15 minutes (let drain on clean plate and use. They will be quite damp and soft, but this will not hurt the wine and the corks will be easy to bung into bottles and you will get a really tight fit. If you decide to keep your wine for many years, pour sealing wax or paraffin wax over top of bottle.

Here are a few "don'ts" in this business:

Don't put your wines to ferment in metal containers; use glass or earthenware. Barrels are excellent but hard to get, and there is a special way to sterilize them.

Don't put your wine into the individual wine bottles until it has finished fermentation and maturing in the gallon bottles.

Don't pick flowers or fruit for wine-making when they are damp. Do it when it is a nice hot, bright day.

Don't pack flowers down tightly in measuring jug; just pat them gently, or you will get too strong a flavor.

Don't bottle stil-fermenting wine in screw-top bottles.

Dont' let white pith from the citrus fruits you will be using get into your wines. It will impart a bitter taste.

Don't put small quantities of wine in a vessel that is meant to hold twice what you have made unless you use an airlock or fermentation trap, which I will explain later. Always keep wine properly covered as per the recipes I will give. Don't drink your wine too soon. Try to put one bottle of each brew away for a year or so—the longer the better. You will never regret it.

Most of this is really just plain old-fashioned common sense, and after you have made one gallon it will just be second nature to you.

Now for a few simple recipes, keeping in mind the various fruits and flowers likely to be available, free for the picking.

★ ★ ★

MAYFLOWER (HAWTHORN) WINE

(Later in the year a wine can be made from the hawthorn berries using a different recipe.)

1 gallon water, 1 orange, 1 lemon, 1 quart measuring jug of the May blossoms (without the tiny stems), 3½ pounds white sugar, 1 package dehydrated yeast.

Boil the water in enamel pot and add the very thinly-peeled rinds (no white pith) of the orange and lemon. Add sugar and stir well. Bring to boil and simmer 15 minutes. Put flowerlets into crock. Pour your sugar, rinds and hot water mixture over them, stir with wooden spoon and cool to lukewarm. When at lukewarm add the activated yeast and stir in (note activating instructions on package). Add the juice from the orange and lemon. Stir well and cover with 3 thicknesses of clean cheesecloth or similar material, tie around neck of crock and leave in warm place for three days. Stir daily, covering immediately thereafter. On fourth day strain through clean muslin into a one-gallon glass bottle, (a plastic funnel with the straining cloth over it works well on these narrow-necked bottles). Fill to about one inch below top. Tie three thicknesses of muslin over top and leave to ferment until no more of the minute bubbles appear. Fermentation is now over. Remove from warm room to a cooler place such as a basement or garage for several weeks to drop the sediment, then siphon into another sterilized gallon glass container. Bung in sterilized cork and leave in cool and preferably dark place to mature. Siphon into individual wine bottles around December or January. It should be quite pleasant to drink now, but will, of course, greatly improve with age. If you intend to keep your wine for a couple of years, add one teaspoon of gin, brandy or whisky per standard-size wine bottle and also pour wax over top of corked bottles.

★ ★ ★

APRICOT WINE

1 gallon water, 5 pounds fresh apricots (without stones), 3½ pounds white sugar, 1 packet yeast.

Boil the fruit gently until tender, strain the liquid off onto sugar in your crock. Stir well. (You can use the apricots for pies). When lukewarm add the yeast. Cover and leave for 24 hours. Pour into a gallon glass bottle, cover in the usual manner. Leave in a warm place to ferment to a finish. Siphon off into bottle and bung in cork. Put in cool place to mature. In due course bottle in individual wine bottles.

★ ★ ★

BLACK CURRANT WINE

This is a really lovely wine. If you are miserable next winter with a cold, drink this wine and enjoy it, instead.

1 gallon water, 4 pounds black currants, 4 pounds white sugar, 1 packet dehydrated yeast.

Remove stalks, and put the currants into bowl. Pour one gallon boiling water over them. Stir and crush with wooden spoon, or crush before adding the water. Cover as usual and leave three days, stirring daily. Strain through muslin, squeeze gently onto the sugar in the crock. Stir well and add the yeast. Cover and stand in a warm place to ferment. When fermentation has ceased, put in cool place, siphon off and bottle to mature. Later proceed with siphoning into individual bottles.

★ ★ ★

ROSE PETAL WINE

(Produces a clear, red, beautiful wine).

3 quarts strongly-scented rose petals (old-fashioned red roses are best), 3 pounds white sugar, 2 lemons, 1 gallon water, 1 packet yeast.

Dissolve sugar in the water, add the thinly-peeled rinds of lemons, and bring to the boil. Let it cool and then pour it over the petals and add the fruit juice (from the lemons). Stir well. When lukewarm add the yeast. Cover well, and leave to ferment, stirring daily for seven days. Strain off into a gallon glass bottle and cover, leaving it to ferment to a finish. Put in cool place to drop sediment. Siphon into maturing bottle and in due course put it into the individual wine bottles.

Next Week: Some specialized wine-making equipment, information and more recipes ("champagne" and "liqueurs").